

Rev	Date	Description	Drawn	Check	Approve
A	29/10/2018	CAR PARKING ARRANGEMENTS ANNOTATED AS PER REQUEST	JG	JG	JG

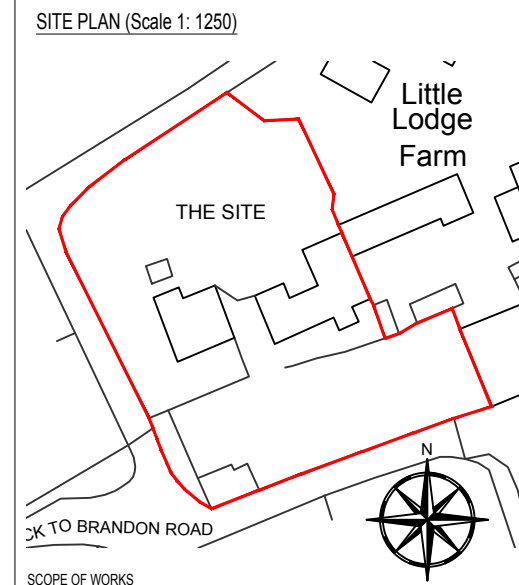

SCOPE OF WORKS

PROPOSAL TO CONSTRUCT A KITCHEN SINGLE STOREY FRONT EXTENSION AND MUD ROOM FRONT EXTENSION TO LITTLE LODGE FARM, SANTON DOWNHAM.

THE PROJECT WILL AIM TO MATCH THE EXISTING AS CLOSE AS PRACTICALLY POSSIBLE AND USE SUSTAINABLE MATERIALS AND ECO PRODUCTS WHERE AVAILABLE.

MATERIAL SCHEDULE

EXTERIOR WALLS: BLOCK WORK WITH RENDER (TO MATCH EXISTING)

INTERIOR WALLS: BLOCK WORK WITH PLASTER SKIM or TIMBER/PLASTERBOARD CONSTRUCTION

ROOF: PAN TILE (TO MATCH EXISTING)

RAINWATER GOODS: WHITE uPVC (TO MATCH EXISTING)

WINDOWS: WHITE uPVC (TO MATCH EXISTING)

DOORS: WHITE uPVC (TO MATCH EXISTING)

ACCESS: ACCESS / EGRESS TO BE RETAINED

NOTE 1: EXISTING SITE LEVELS TO REMAIN UNCHANGED

NOTE 2: STRUCTURAL CALCULATIONS BY OTHERS

NOTE 3: PARKING IS TO THE LARGE YARD/GARAGES (INDICATIVELY SHOWN ON THE BLOCK PLAN).

BS 1192: Part 3 - CONSTRUCTION DRAWING PRACTICE



EXISTING SIDE ELEVATION

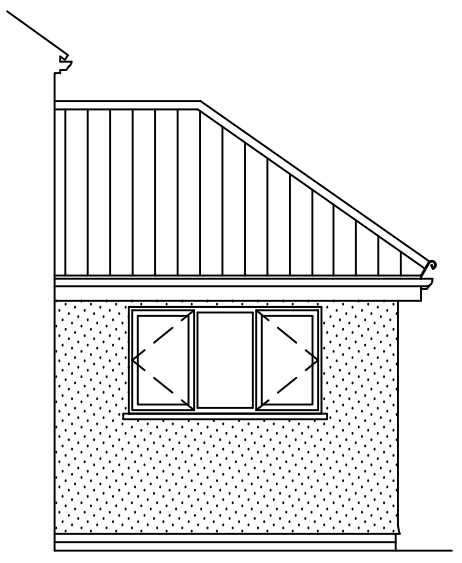

PROPOSED SIDE ELEVATION (MUD ROOM)

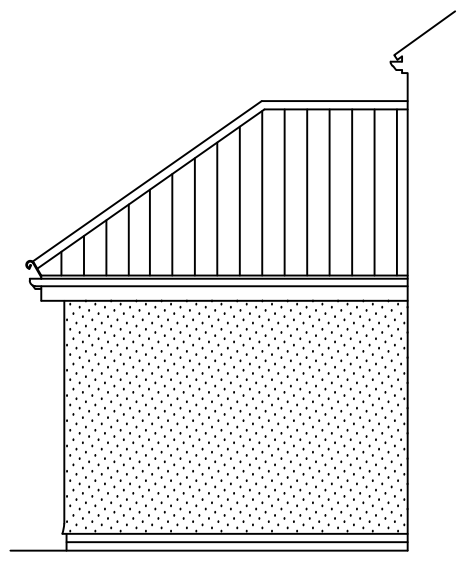

PROPOSED SIDE ELEVATION (MUD ROOM)



PROPOSED SIDE ELEVATION

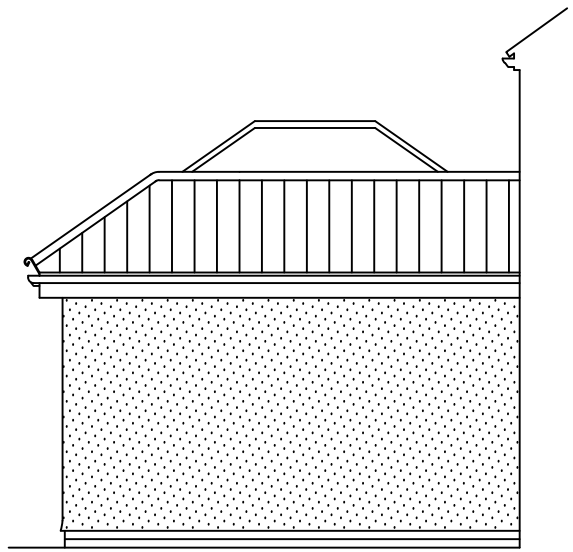

PROPOSED SIDE ELEVATION

dream-haus

dream-haus limited
103 yew drive-brandon
suffolk-england-IP27 0AB
+44 (0) 1842 845 828
enquiries@dream-haus.com
www.dream-haus.com

Client **MR & MRS HIBBS**

Project **LITTLE LODGE FARM
SANTON DOWNHAM, SUFFOLK,
IP27 0TX**

Drawing **FRONT EXTENSIONS
SIDE ELEVATIONS
EXISTING & PROPOSED**

Drawing Number **02-2022-1004**

Scale **1:100** Sheet **1 OF 1** Rev **-**

©DREAM HAUS LIMITED 2022 (Company Reg. Number 07870039)
DRAWING PROPERTY OF DREAM HAUS LIMITED
ALL DIMENSIONS IN MILLIMETERS UNLESS STATED OTHERWISE.

Drawn **JG**