

Utility Search Report

Site Name: Hickman Avenue Depot

Reference: Hickman Avenue Depot

**Address: Cross Street, Wolverhampton, WV1
2HQ**

Date: 28/02/2022

Unit 2 Davy Court
Central Park, Rugby
Warwickshire CV23 0UZ

+44 (0)1788 566740
enquiries@amethystsurveys.com
amethystsurveys.com



TABLE OF CONTENTS		
Basic Search		
Utility	Attached	Comments
Gas	Yes	
Electricity	Yes	
Water	Yes	
Sewer	Yes	
BT	Yes	
Linesearch	Yes	
Cable Search		
Virgin Media	Yes	Formerly Telewest & NTL
Vodafone	Yes	Formerly Cable & Wireless
EXA	Not affected	Formerly Interoute, Vtesse & GTT
Colt	Yes	
CGI Logica	Not affected	
Cityfibre	Yes	
Last Mile	Not affected	Formerly Energetics
Engie	Not affected	
EU Networks	Not affected	
Instalcom	Yes	Includes CenturyLink, Global Crossing, Global Crossing PEC, Fibrenet UK & Fibrespan.
KCom	Not affected	
KPN	Not affected	
Sky	Yes	
Sota	Yes	
Telent	Not affected	
Verizon	Yes	
Independent Utilities		
Harlaxton	Not affected	
UK Power Distribution	Yes	
Albion Water	Not affected	
Last Mile	Not affected	See Cable Section.
ES Pipelines	Not affected	
Fulcrum	Yes	
GTC	Yes	
SSE	Not affected	
Utility Assets	Not affected	
Energy Assets	Yes	
Transport		
Telent (Highways)	Not affected	
NRTSCO (Highways Comms')	Not affected	
Highways Loops	Not affected	
HS1	Not affected	
HS2	Not affected	
London Underground Tunnels	Not affected	Includes Crossrail.
London Underground Cables	Not affected	
Network Rail	Yes	
Traffic Master	Not affected	



Site Plan



UK Grid Reference Finder



Gas



James Sloan

From: plantprotection@cadentgas.com
Sent: 21 February 2022 11:38
To: James Sloan
Subject: LSBUD Ref: 24790956 Your Ref: Hickman Avenue Depot Medium Risk
Attachments: 24790956_CadentGas.pdf

Date: 21/02/2022
LinesearchbeforeUdig ref: 24790956
Your ref: Hickman Avenue Depot

Dear Sir/Madam,

Your planned works may proceed with caution.

We have received a notification from the LinesearchbeforeUdig (LSBUD) platform regarding your plans to carry out works. Based on the information you provided:

Although there are Cadent gas pipes in the area you're planning to work, you can proceed with your planned work with caution and in line with the guidance. This outcome is based on the information you gave us. If your plans change, or you are unable to work to the guidance please let us know as soon as possible so we can work with you to find a solution.

If your works are being carried out in an easement, please ensure that you contact us to obtain formal, signed written consent which will only be provided following consultation with our plant protection team.

Please find enclosed a copy of our plans for the area and ensure you follow our key guidance document [Specification for Safe Working in the Vicinity of Cadent Assets](#).

What you need to do

BEFORE carrying out any work you must:

- Carefully read the guidance documents and maps showing the location of our gas apparatus.
- Contact the landowner and ensure any proposed works in private land do not infringe on Cadent's legal rights (i.e. easements or other rights). If the works are in the road or footpath, the relevant local authority should be contacted.
- Ensure that all persons, including direct labour and contractors, working for you on or near Cadent apparatus follow the requirements of the HSE Guidance Notes HSG47 'Avoiding danger from underground services'. This guidance can be downloaded free of charge at www.hse.gov.uk
- In line with the guidance, verify and establish the actual position of gas mains, pipes, services and other apparatus on site before any activities are undertaken.

DURING any work you must:

- Comply with all guidance and any further guidance from our specialist team.
- Ensure that access to Cadent apparatus is maintained at all times.
- Prevent the placing of heavy construction plant, equipment, materials or the passage of heavy vehicles over Cadent apparatus unless specifically agreed with us in advance.
- Exercise extreme caution if slab (mass) concrete is encountered during excavation works as this may be protecting or supporting Cadent apparatus.
- Maintain appropriate clearances between gas apparatus and the position of other buried plant.

This outcome is valid for 28 days from the date of this letter. If your work, or the location, date or nature of the work you're doing changes, you must submit another enquiry.

If you need any further information or have any questions about this letter, please contact us at plantprotection@cadentgas.com or on **0800 688 588** quoting your reference at the top of this letter.

Your responsibilities and obligations

It is your responsibility to ensure that the information you have given us is accurate. You must also share all relevant documents, including the guidance notes, with anyone who carries out work on your behalf.

This assessment solely relates to Cadent gas pipes. It doesn't include:

- Cadent's legal interest (easements or other rights) in the land which restricts activity near Cadent's pipes in private land. You must get details of any such restrictions from the landowner in the first instance and if in doubt contact us on **0800 688 588** or at
- Gas service pipes and related apparatus.
- Recently installed apparatus.
- Apparatus owned by other organisations such as other gas distribution networks, local electricity companies and other utilities.

It is your responsibility to consider whether the points above are relevant to you and whether they could be affected by your proposed work.

This letter does not constitute any formal agreement or consent for any proposed development work either generally or related to Cadent's easements or other rights, or any planning or building regulations applications.

Cadent Gas Ltd or their agents, servants or contractors do not accept any liability for any losses arising under or in connection with this information. This limit on liability applies to all and any claims in contract, tort (including negligence), misrepresentation (excluding fraudulent misrepresentation), breach of statutory duty or otherwise. This limit on liability does not exclude or restrict liability where prohibited by the law nor does it supersede the express terms of any related agreements.

Kind Regards,

Plant Protection Team

T: 0800 688 588

plantprotection@cadentgas.com

cadentgas.com



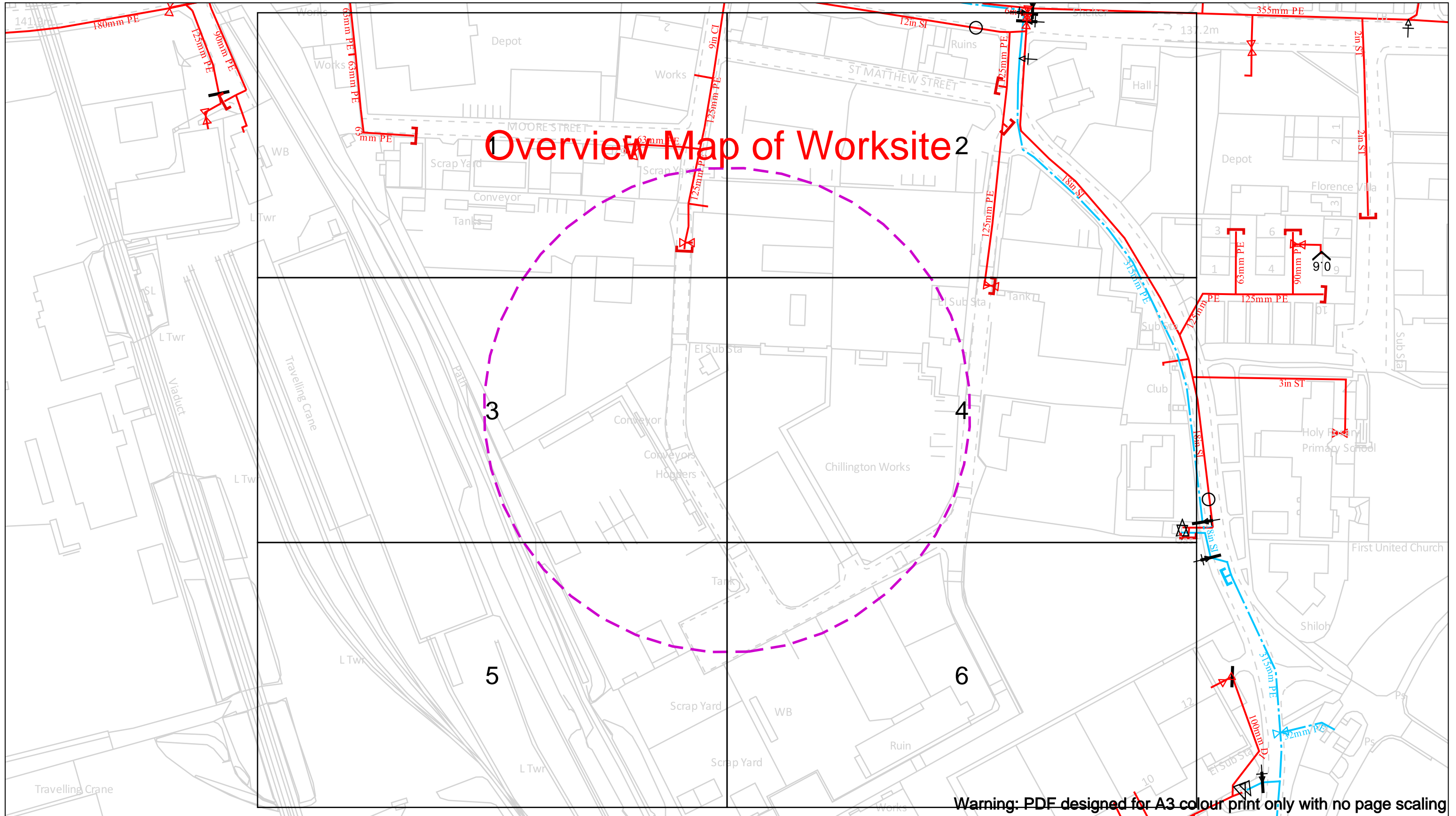

Warning: PDF designed for A3 colour print only with no page scaling

Date Requested: 21/02/2022
 Job Reference: 24790956
 Site Location: 392848 298235
 Requested by:
 Mr James Sloan
 Your Scheme/Reference:
 Hickman Avenue Depot

View extent: 200m, 115m

IMPORTANT NOTICES

This plan shows these pipes owned by Cadent Gas Limited in its role as a Licensed Gas Transporter (GT). Gas pipes owned by other GT's or otherwise privately owned may be present in this area. Information with regards to such pipes should be obtained from the relevant owners. The information shown on this plan is given without warranty, the accuracy thereof cannot be guaranteed. Service pipes, valves, syphons, stub connections etc. are not shown but their presence should be anticipated. No liability of any kind whatsoever is accepted by Cadent Gas Limited or their agents, servants or contractors for any errors or omission. Safe digging practices, in accordance with HS(G)47, must be used to verify and establish the actual position of mains, pipes, services and other apparatus on site before any mechanical plant is used. It is your responsibility to ensure that this information is provided to all persons (either direct labour or contractors) working for you on or near gas apparatus. The information included on this plan should not be referred to beyond a period of 28 days from the date of issue.

In case of an emergency call 0800 111 999

Dig Sites	Area:	Line:
	LP Mains	
	MP Mains	
	IP Mains	
	LHP Mains	

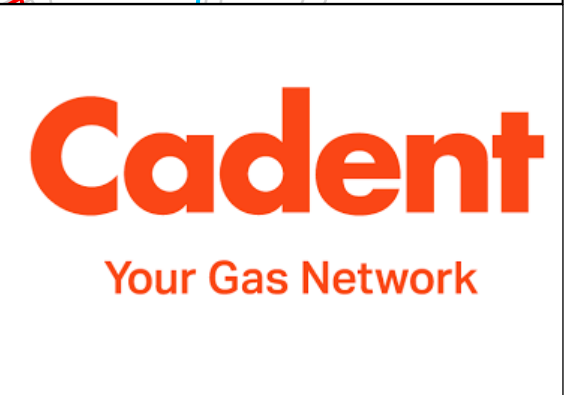

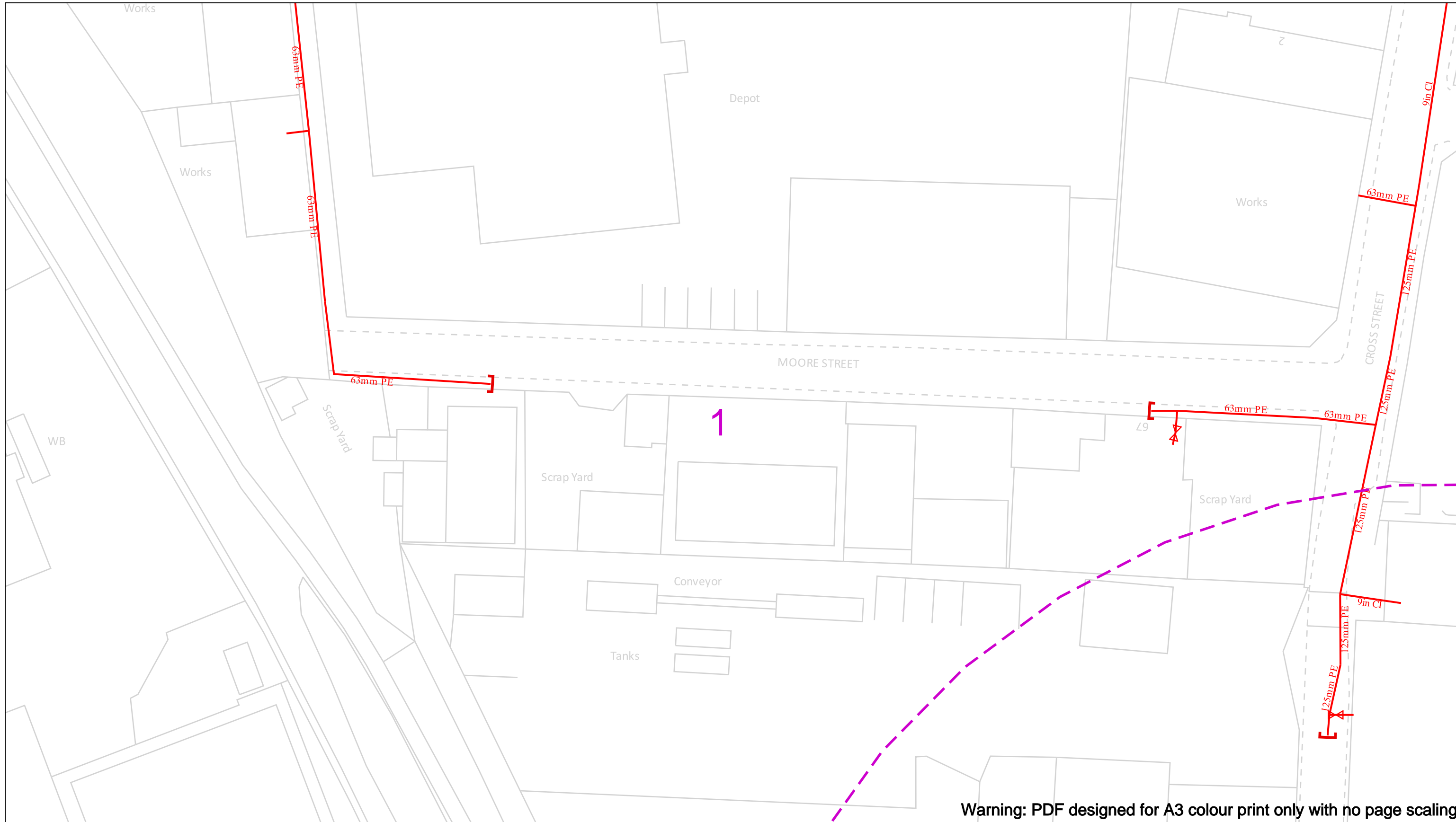

Warning: PDF designed for A3 colour print only with no page scaling

Date Requested: 21/02/2022
 Job Reference: 24790956
 Site Location: 392848 298235
 Requested by:
 Mr James Sloan
 Your Scheme/Reference: Hickman Avenue Depot

Scale: 1:500 (When plotted at A3)

View extent: 200m, 115m

IMPORTANT NOTICES

This plan shows these pipes owned by Cadent Gas Limited in its role as a Licensed Gas Transporter (GT). Gas pipes owned by other GT's or otherwise privately owned may be present in this area. Information with regards to such pipes should be obtained from the relevant owners. The information shown on this plan is given without warranty, the accuracy thereof cannot be guaranteed. Service pipes, valves, syphons, stub connections etc. are not shown but their presence should be anticipated. No liability of any kind whatsoever is accepted by Cadent Gas Limited or their agents, servants or contractors for any errors or omission. Safe digging practices, in accordance with HS(G)47, must be used to verify and establish the actual position of mains, pipes, services and other apparatus on site before any mechanical plant is used. It is your responsibility to ensure that this information is provided to all persons (either direct labour or contractors) working for you on or near gas apparatus. The information included on this plan should not be referred to beyond a period of 28 days from the date of issue.

In case of an emergency call 0800 111 999

50m

Dig Sites	Area:	Line:		Valve		Diameter Change	
	LP Mains		Valve		Depth of cover		Material Change
	MP Mains		Syphon		Out of Standard Service		
	IP Mains						
	LHP Mains						

Cadent
Your Gas Network

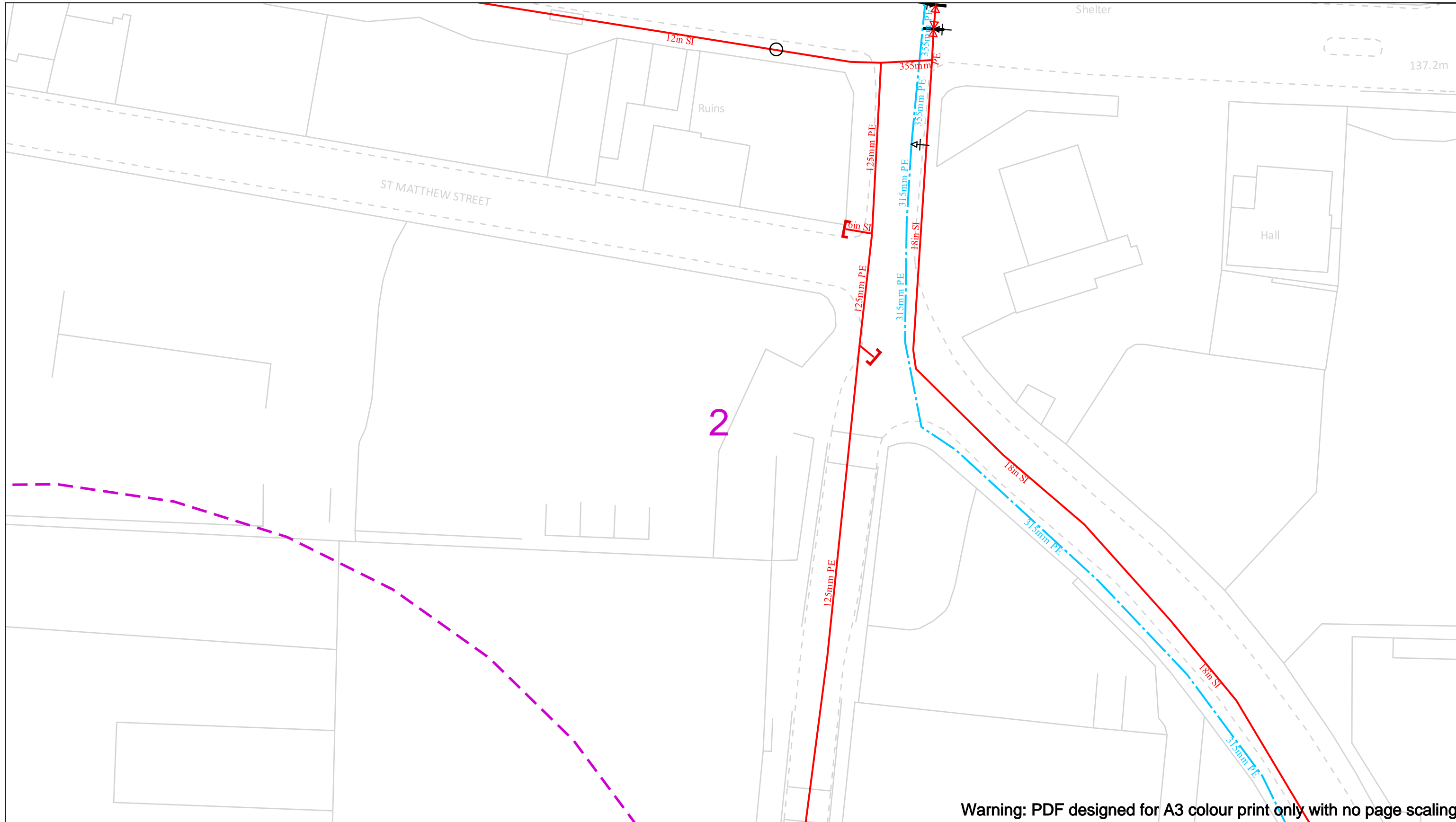

Warning: PDF designed for A3 colour print only with no page scaling

Date Requested: 21/02/2022
 Job Reference: 24790956
 Site Location: 392848 298235
 Requested by:
 Mr James Sloan
 Your Scheme/Reference: Hickman Avenue Depot

Scale: 1:500 (When plotted at A3)

View extent: 200m, 115m

IMPORTANT NOTICES

This plan shows these pipes owned by Cadent Gas Limited in its role as a Licensed Gas Transporter (GT). Gas pipes owned by other GT's or otherwise privately owned may be present in this area. Information with regards to such pipes should be obtained from the relevant owners. The information shown on this plan is given without warranty, the accuracy thereof cannot be guaranteed. Service pipes, valves, syphons, stub connections etc. are not shown but their presence should be anticipated. No liability of any kind whatsoever is accepted by Cadent Gas Limited or their agents, servants or contractors for any errors or omission. Safe digging practices, in accordance with HS(G)47, must be used to verify and establish the actual position of mains, pipes, services and other apparatus on site before any mechanical plant is used. It is your responsibility to ensure that this information is provided to all persons (either direct labour or contractors) working for you on or near gas apparatus. The information included on this plan should not be referred to beyond a period of 28 days from the date of issue.

In case of an emergency call 0800 111 999

50m

Dig Sites	Area:	Line:		
	LP Mains		Valve	
	MP Mains		Depth of cover	
	IP Mains		Syphon	
	LHP Mains			



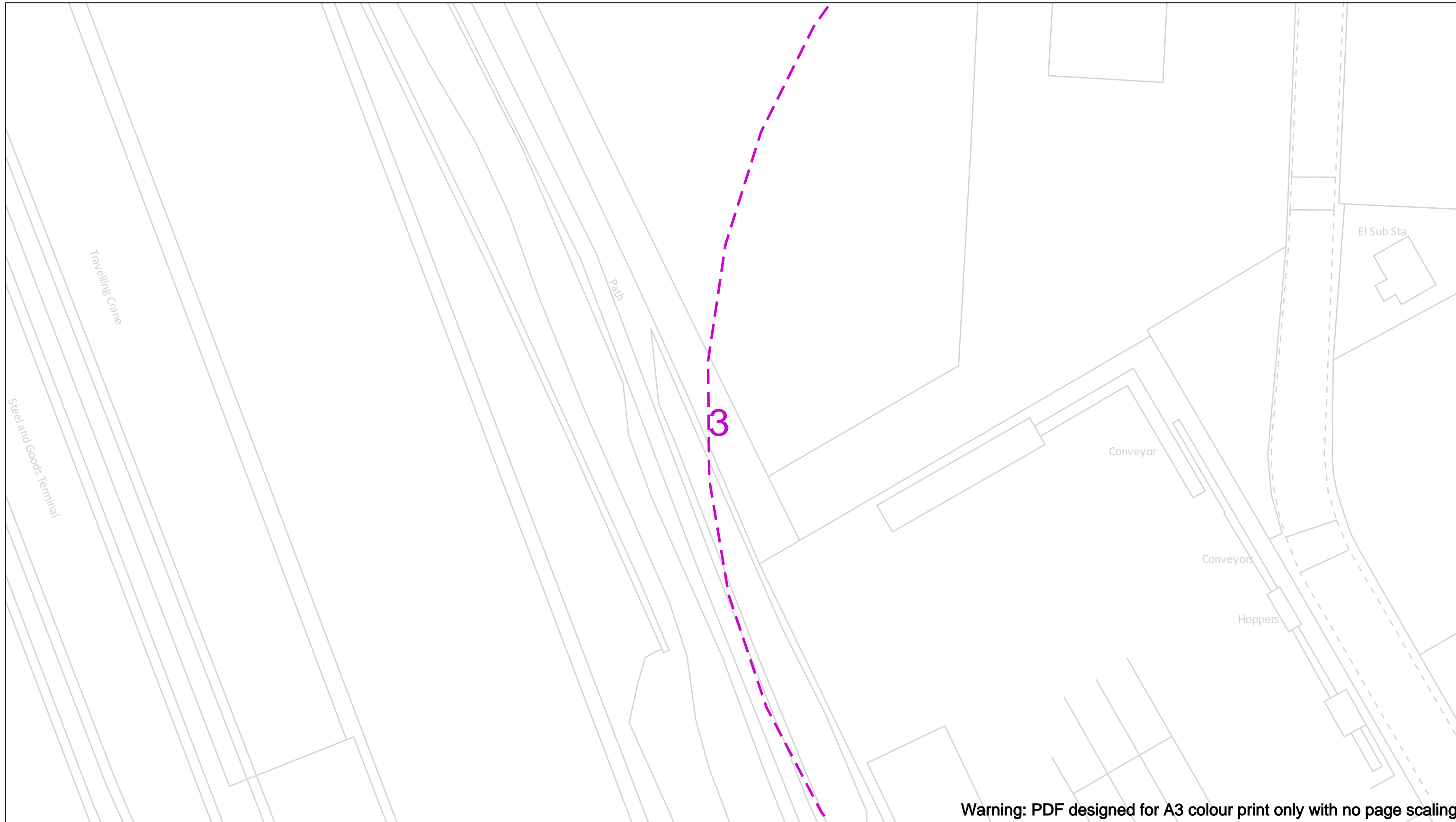

Warning: PDF designed for A3 colour print only with no page scaling

Date Requested: 21/02/2022
 Job Reference: 24790956
 Site Location: 392848 298235
 Requested by:
 Mr James Sloan
 Your Scheme/Reference: Hickman Avenue Depot
 Scale: 1:500 (When plotted at A3)

View extent: 200m, 115m

IMPORTANT NOTICES

This plan shows these pipes owned by Cadent Gas Limited in its role as a Licensed Gas Transporter (GT). Gas pipes owned by other GT's or otherwise privately owned may be present in this area. Information with regards to such pipes should be obtained from the relevant owners. The information shown on this plan is given without warranty, the accuracy thereof cannot be guaranteed. Service pipes, valves, syphons, stub connections etc. are not shown but their presence should be anticipated. No liability of any kind whatsoever is accepted by Cadent Gas Limited or their agents, servants or contractors for any errors or omission. Safe digging practices, in accordance with HS(G)47, must be used to verify and establish the actual position of mains, pipes, services and other apparatus on site before any mechanical plant is used. It is your responsibility to ensure that this information is provided to all persons (either direct labour or contractors) working for you on or near gas apparatus. The information included on this plan should not be referred to beyond a period of 28 days from the date of issue.

In case of an emergency call 0800 111 999

50m

Dig Sites	Area:	Line:
LP Mains	MP Mains	IP Mains
LHP Mains	Valve	Diameter Change
	Depth of cover	Material Change
	Syphon	Out of Standard Service

Cadent
Your Gas Network

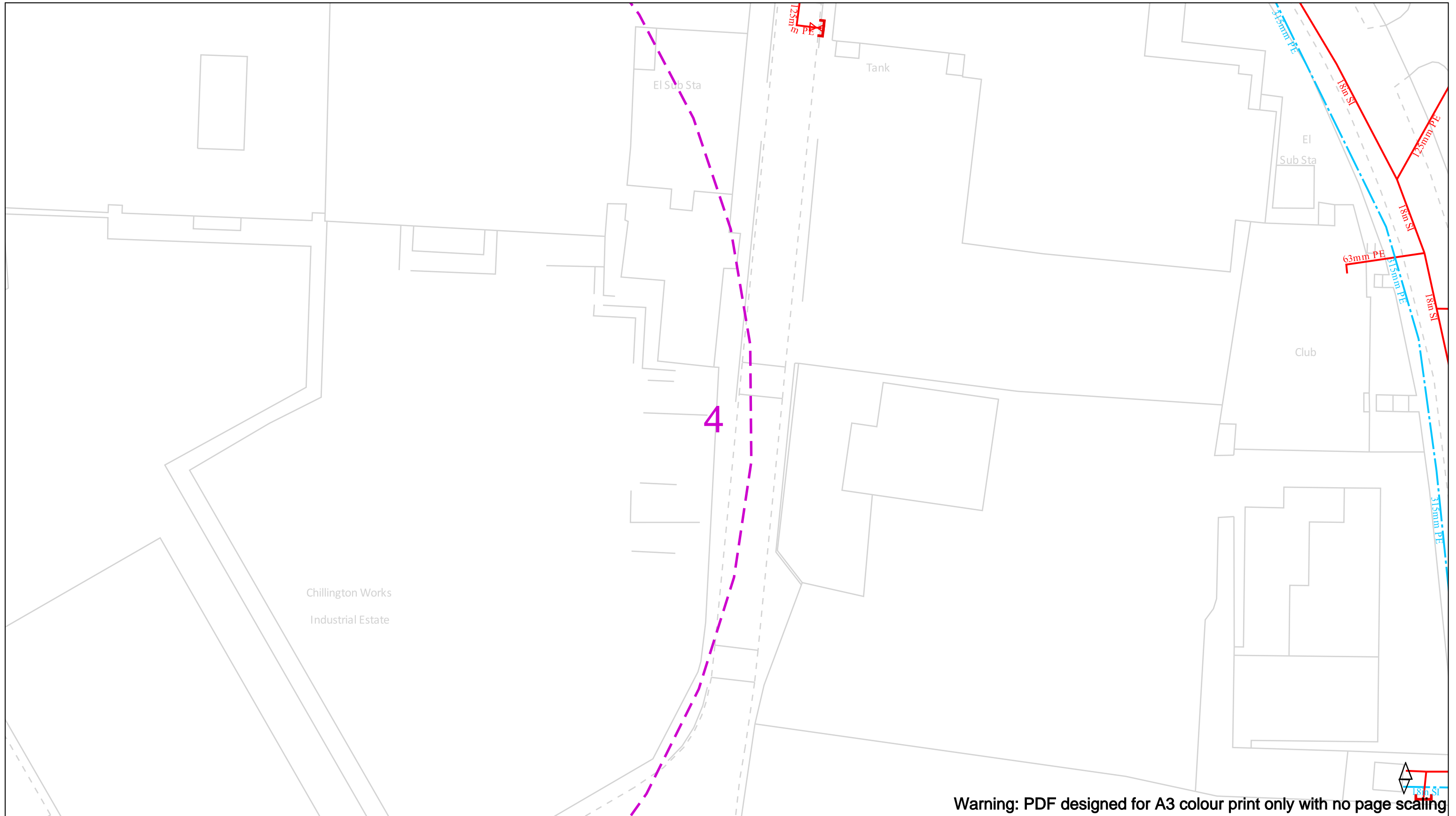

Warning: PDF designed for A3 colour print only with no page scaling

Date Requested: 21/02/2022
 Job Reference: 24790956
 Site Location: 392848 298235
 Requested by:
 Mr James Sloan
 Your Scheme/Reference: Hickman Avenue Depot

Scale: 1:500 (When plotted at A3)

View extent: 200m, 115m

IMPORTANT NOTICES

This plan shows these pipes owned by Cadent Gas Limited in its role as a Licensed Gas Transporter (GT). Gas pipes owned by other GT's or otherwise privately owned may be present in this area. Information with regards to such pipes should be obtained from the relevant owners. The information shown on this plan is given without warranty, the accuracy thereof cannot be guaranteed. Service pipes, valves, syphons, stub connections etc. are not shown but their presence should be anticipated. No liability of any kind whatsoever is accepted by Cadent Gas Limited or their agents, servants or contractors for any errors or omission. Safe digging practices, in accordance with HS(G)47, must be used to verify and establish the actual position of mains, pipes, services and other apparatus on site before any mechanical plant is used. It is your responsibility to ensure that this information is provided to all persons (either direct labour or contractors) working for you on or near gas apparatus. The information included on this plan should not be referred to beyond a period of 28 days from the date of issue.

In case of an emergency call 0800 111 999

50m

Dig Sites	Area:	Line:		Valve		Diameter Change
	LP Mains			Depth of cover		Material Change
	MP Mains			Syphon		Out of Standard Service
	IP Mains					
	LHP Mains					



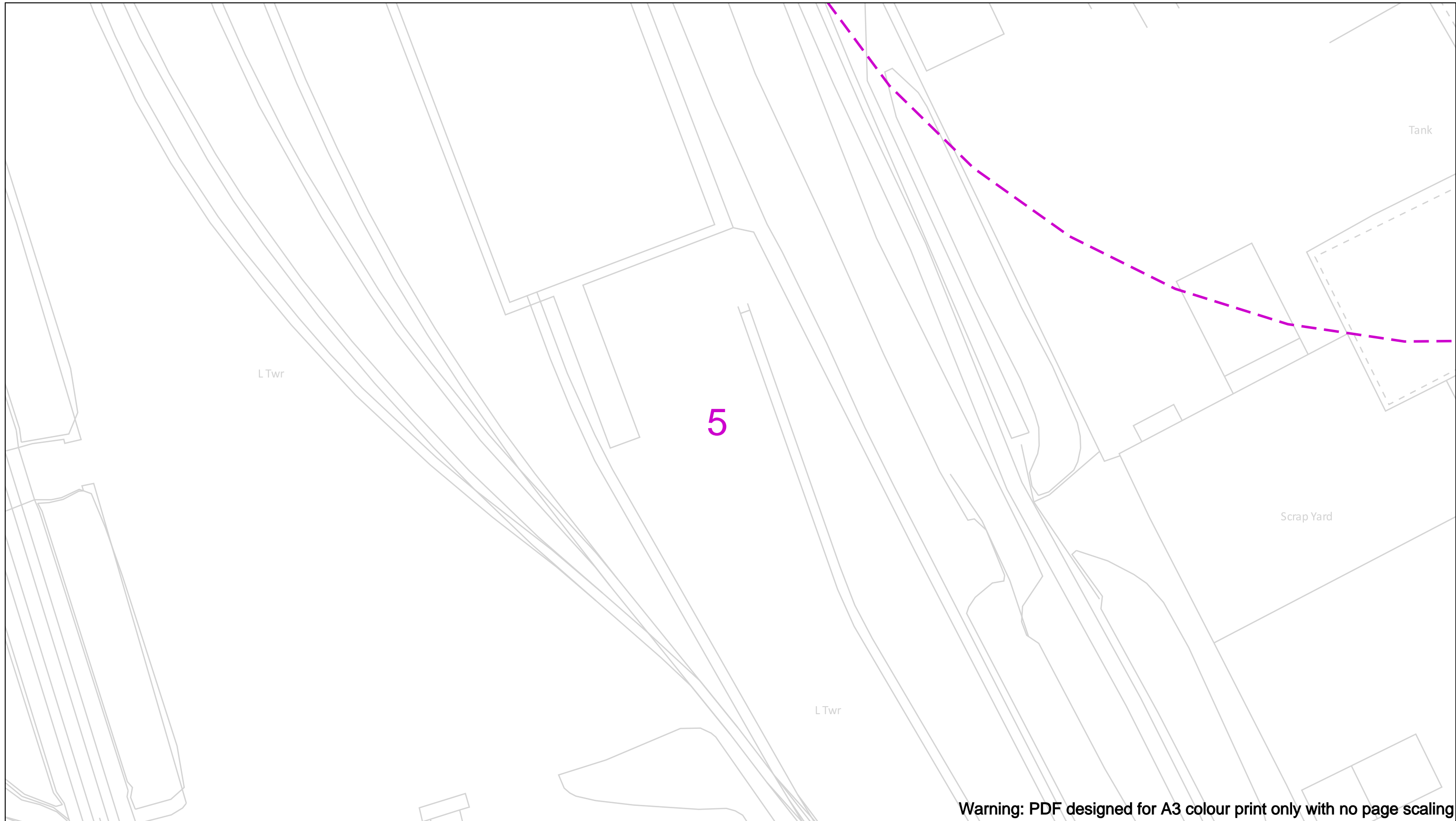

Warning: PDF designed for A3 colour print only with no page scaling

Date Requested: 21/02/2022
 Job Reference: 24790956
 Site Location: 392848 298235
 Requested by:
 Mr James Sloan
 Your Scheme/Reference: Hickman Avenue Depot

Scale: 1:500 (When plotted at A3)

View extent: 200m, 115m

IMPORTANT NOTICES

This plan shows these pipes owned by Cadent Gas Limited in its role as a Licensed Gas Transporter (GT). Gas pipes owned by other GT's or otherwise privately owned may be present in this area. Information with regards to such pipes should be obtained from the relevant owners. The information shown on this plan is given without warranty, the accuracy thereof cannot be guaranteed. Service pipes, valves, syphons, stub connections etc. are not shown but their presence should be anticipated. No liability of any kind whatsoever is accepted by Cadent Gas Limited or their agents, servants or contractors for any errors or omission. Safe digging practices, in accordance with HS(G)47, must be used to verify and establish the actual position of mains, pipes, services and other apparatus on site before any mechanical plant is used. It is your responsibility to ensure that this information is provided to all persons (either direct labour or contractors) working for you on or near gas apparatus. The information included on this plan should not be referred to beyond a period of 28 days from the date of issue.

In case of an emergency call 0800 111 999

50m

Dig Sites	Area:	Line:	
	LP Mains		Valve
	MP Mains		Depth of cover
	IP Mains		Syphon
	LHP Mains		Diameter Change
			Material Change
			Out of Standard Service



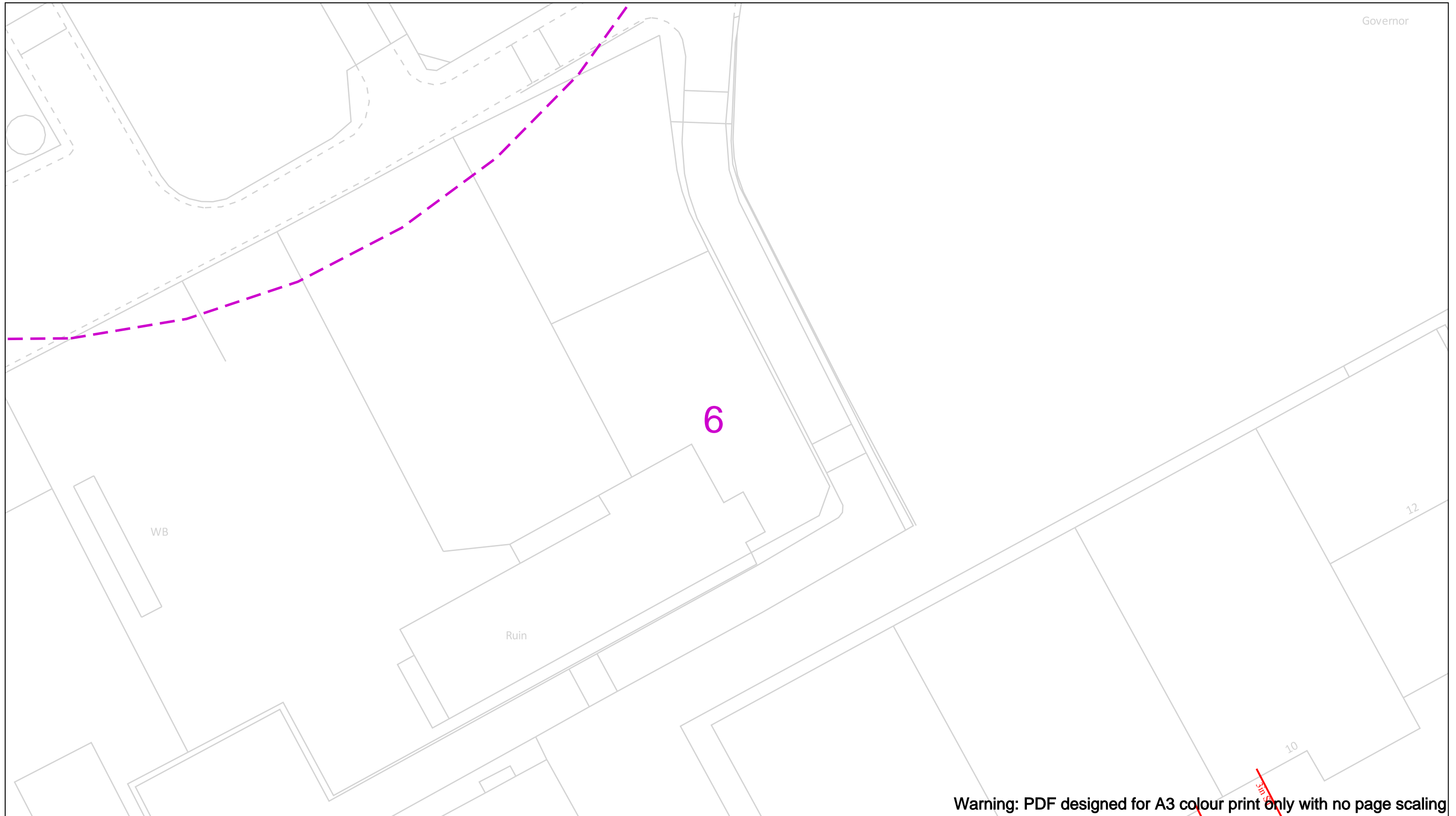

Warning: PDF designed for A3 colour print only with no page scaling

View extent: 200m, 115m

IMPORTANT NOTICES

This plan shows these pipes owned by Cadent Gas Limited in its role as a Licensed Gas Transporter (GT). Gas pipes owned by other GT's or otherwise privately owned may be present in this area. Information with regards to such pipes should be obtained from the relevant owners. The information shown on this plan is given without warranty, the accuracy thereof cannot be guaranteed. Service pipes, valves, syphons, stub connections etc. are not shown but their presence should be anticipated. No liability of any kind whatsoever is accepted by Cadent Gas Limited or their agents, servants or contractors for any errors or omission. Safe digging practices, in accordance with HS(G)47, must be used to verify and establish the actual position of mains, pipes, services and other apparatus on site before any mechanical plant is used. It is your responsibility to ensure that this information is provided to all persons (either direct labour or contractors) working for you on or near gas apparatus. The information included on this plan should not be referred to beyond a period of 28 days from the date of issue.

Date Requested: 21/02/2022
 Job Reference: 24790956
 Site Location: 392848 298235
 Requested by:
 Mr James Sloan
 Your Scheme/Reference: Hickman Avenue Depot

Scale: 1:500 (When plotted at A3)

In case of an emergency call 0800 111 999

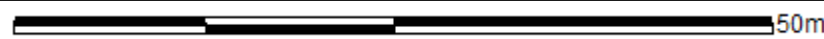

Dig Sites

- LP Mains
- MP Mains
- IP Mains
- LHP Mains

Area: Line:

- Valve
- Depth of cover
- Syphon
- Diameter Change
- Material Change
- Out of Standard Service

Cadent
 Your Gas Network

Electricity



Our Ref: 24790956 Your Ref: Hickman Avenue Depot

Monday, 21 February 2022

James Sloan
1 Foxfield Road 1 Foxfield Road
Wirral
Merseyside
CH47 0NJ

Western Power Distribution,
Mapping Centre
Toll End Road
Tipton
West Midlands
United Kingdom
DY4 0HH
www.westernpower.co.uk

Dear James Sloan

Thank you for your enquiry dated Monday, 21 February 2022

I now enclose a copy of our plan showing existing Western Power Distribution (WPD) Electricity / WPD Surf Telecom apparatus in the vicinity of your proposed works. This information is given as a general guide only and its accuracy cannot be guaranteed. Please note that all WPD equipment on site should be assumed to be LIVE until WPD prove otherwise and provide you with confirmation to this effect in writing. Recent additions to our network, or service connections between the main cable and a building or street lamp may not be shown.

Map Response
T 0121 623 9780
WPDMapResponse
@westernpower.co.uk

LinesearchbeforeUdig
Help Desk 0845 437 7365

Damage to underground cables and contact with overhead lines can cause severe injury or may prove fatal. If you are excavating on site in the vicinity of either WPD Electrical apparatus or WPD Surf Telecom apparatus you must comply with the requirements of the following:-

Health & Safety Executive guidance HS(G)47, Avoiding Danger from underground services.

Work taking place in the vicinity of our plant is also regulated under the:-

Electricity at Work Regulations 1989, Health and Safety Act 1974, CDM Regulations 2015.

Safe working procedures should be defined and practiced

Please ensure that the use of mechanical excavators in the vicinity of our plant is kept to a minimum. WPD Surf Telecom ducts contain fibre cables, which are expensive to repair. Therefore, extreme care must be taken whilst working in the vicinity of these ducts, hand digging methods being used to determine their precise position.

If there are overhead lines crossing your site and your proposal involves building works which may infringe the clearance to our overhead system then you should call the relevant general enquiries number (see page 2 of this letter) for advice. Where overhead lines cross your site you must comply with the requirements of Health & Safety Executive guidance as laid down in GS6, Avoidance of Danger from Overhead Electric Lines.

Western Power Distribution PLC
South West - 02366894
South Wales - 02366985
East Midlands - 02366923
West Midlands - 03600574

Where diversions to WPD apparatus are needed to allow change to occur on site, the cost of these alterations may be charged to the persons responsible for the works.

If you require advice in connection with your proposals please contact the relevant general enquiries number (see page 2 of this letter)

Registered in
England and Wales

Following consultation the local Western Power Distribution team will where necessary prepare detailed proposals and provide a quotation for any necessary alterations and/or development of our equipment on the site.

Registered Office:
Avonbank
Feeder Road
Bristol
BS2 0TB

Yours sincerely
WPD Map Response Team

Contact Us

Emergency or Power Supply issues

In an emergency call 105, 24 hours a day.

Mapping Enquiries

If you have an enquiry relating to this letter or the attached map plan, please contact us using the following information:

Telephone 0121 623 9780
Email WPDMapResponse@westernpower.co.uk

General Enquiries

If you have a general enquiry, please call us on the following telephone number:

All areas 0800 096 3080

LinesearchbeforeUdig

If you have an enquiry relating to the use of the LinesearchbeforeUdig website please contact LinesearchbeforeUdig using the following information:

Telephone 0845 437 7365
Email enquiries@linesearchbeforeudig.co.uk
Website www.linesearchbeforeudig.co.uk

Steps to help keep you safe

- **If you are working within 10 metres of our 33kV, 66kV, 132kV underground electricity cables or within 10 metres of an overhead electricity line you should call the relevant General Enquiries for free safety advice.**

Safety Documents – please download our informative safety documents to help ensure that you, your staff and the public are kept safe whilst working in the vicinity of electricity.

<https://www.westernpower.co.uk/customers-and-community/health-safety/public-safety-advice>

- **Make sure you have up to date plans** - remember that recent additions to our network or service connections between the main cable and a building or street lamp may not be shown.
- **Look for signs of service cables** - an electricity meter box or nearby streetlamp may give you an indication that service cables are present in your area of work.
- **Non WPD Network** - electricity cables, lines and equipment owned by others may also be present in addition to WPD network. They are unlikely to be shown on our plans.
- **Use a cable locator** - trace electricity cables and mark the position of them using paint or other waterproof marking on the ground.
- **Hand dig trial holes** - to confirm the position of cables in close proximity to your area of your work and use spades and shovels rather than picks, pins or forks.
- **Have an emergency plan** - so that everyone working on site understands what to do in the event of an underground electricity cable being damaged or contact being made with an overhead electricity line.
- **If you are working within 10 metres** of an overhead electricity line then it may be necessary for you to erect warning signs and markers, or height restriction goal posts. Ensure that you comply with the requirements of Health & Safety Executive guidance laid down in GS6, Avoidance of Danger from Overhead Electric Lines.
- **If you are erecting a structure** that could allow anyone standing on it, or its access device (ladder, scaffold, MEWP), to come within 3m of any overhead electric line then **you must inform us**. This is your duty and a legal requirement under the Electricity Safety, Quality & Continuity Regulations 2002.
- **If you cannot work safely** around the underground electricity cable or overhead electricity line, then you may need to get it moved to allow your works to go ahead. Call the general enquiry numbers above for guidance.
- **It is possible that cables or pipes may be embedded in concrete** - electricity cables embedded in concrete MUST be made 'dead' by Western Power Distribution or the cable owner before the concrete is broken out. Alternatively, another safe way of working should be agreed.

Cables are sometimes covered by tiles or a marker tape - these can be concrete, polythene or earthenware and are a useful early warning of the presence of cables; you should avoid disturbing any tiles or tape to expose the cable. Not all cables have these warning indicators.

Contact Us

Mapping Enquiries: All areas 0121 623 9780
General Enquiries: All areas 0800 096 3080

Report damage immediately – KEEP EVERYONE AWAY FROM THE AREA
0800 6783 105

Date Requested: 21/02/2022
 Job Reference: 24790956
 Site Location: 392848 298235
 Requested by: Mr James Sloan
 Your Scheme/Reference: Hickman Avenue Depot
 Exact Scales:
 1:1250 Area or Circle dig site
 1:500 Line dig site

IMPORTANT NOTICES

- This information is given as a guide only and its accuracy cannot be guaranteed. Services or recent additions to the network may not be shown.
- Cables, overhead lines & substations owned by other electricity network owners or private companies may be present and may not be shown.
- You should always verify exact locations of cables using a cable locator and by careful use of hand tools in accordance with HSE guidance note HSG47.
- When working within 10m of any overhead electric line you should follow the requirements of HSE Guidance Note GS6.
- For further advice on working near our electricity cables or lines, call our Contact Centre on 0800 096 3080.
- Advice should be sought from the Western Power Distribution Contact Centre for any work that is to take place in proximity to 66kV or 132kV underground cables and 66kV 132kV overhead lines – 0800 096 3080

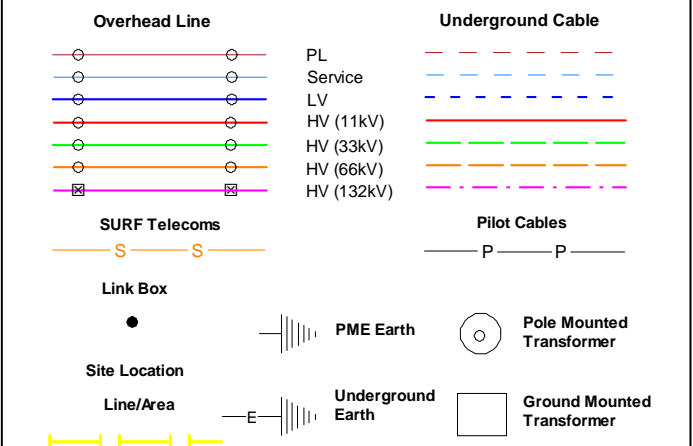

Crown Copyright © All Rights Reserved. Ordnance Survey Licence numbers: 100022488, 100024877 & 100021807.
 WPD Copyright: This copy has been made by or with the authority of Western Power Distribution (WPD) pursuant to Section 47 of the Copyright Designs and Patents Act 1988 unless that Act provides a relevant exception to copyright the copy must not be copied without the prior permission of the copyright owner

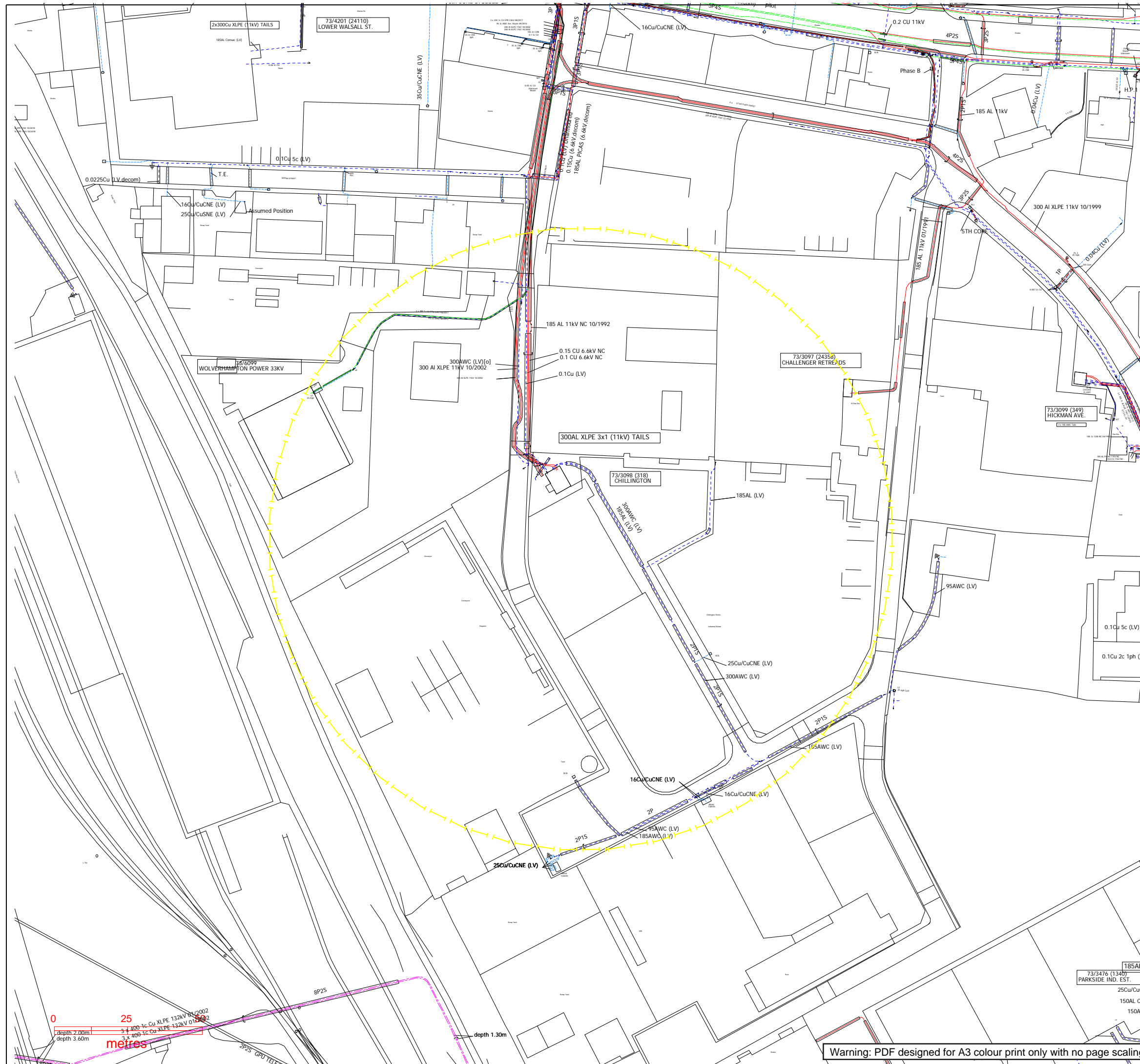

Warning: PDF designed for A3 colour print only with no page scaling.

Plans generated by DigSAFE Pro (tm) software provided by LinesearchbeforeUdig



Avoidance of Danger from Electricity Overhead Lines and Underground Cables

Avoidance of Danger from Electricity Overhead Lines and Underground Cables

Introduction

In the UK on average, 20 people are killed and 400 people are injured as a result of coming into contact (or close proximity) with electricity overhead lines and underground cables.

Although electric shock is the first thing that people associate with coming into contact with our network, those who have witnessed the effects of damage to our system are shocked by the amounts of heat, light and noise that are the result of an electrical flashover.

In the Midlands, South West and South Wales, Western Power Distribution (WPD) have had to attend to incidents where people have accidentally made contact with one of our live electricity overhead lines or damaged an underground cable and become seriously injured.

A significant number of these accidents occurred whilst people were working in the vicinity of overhead and underground electrical apparatus and this booklet has been produced to provide general guidance on how you and your employees can avoid becoming one of these statistics.

Our Operational Area



PLANNING YOUR WORK.

It makes sense to consider your safety while in the vicinity of our equipment as early in your planning process as possible.

One of the first things you should do whenever you are planning your work is to check whether there is any of our equipment in the immediate vicinity. You should do this whether your work is taking place on public (e.g. highways and footpaths) or on private land.

For instance, take a good look around your site to see if there are any visible overhead lines. You should also bear in mind that we have a very extensive network of underground cables, and we are always happy to supply a plan from our Map Response Team who can be contacted via the following;

Tel: 0121 623 9780

Fax: 0121 623 9223

WPDMapResponse@westernpower.co.uk

An online mapping service is available at
www.westernpower.co.uk/locationplans

It is always safer to assume that there are underground cables present in the ground until you have proven otherwise.

WORKING IN THE VICINITY OF UNDERGROUND CABLES

Having obtained copies of our network maps, it is important to recognise that in most cases there will be no surface indication of the presence of our underground cables. We therefore advise that you take the following actions:

- Make sure that you have up-to-date copies of our cable record plans ON SITE - not back in the office.
- Don't assume that these plans are to scale if they have been faxed or copied.
- Make sure that a competent person using a Cable Avoidance Tool (CAT) locates all of the cables shown on these plans.
- Mark the locations of cables on the ground surface with waterproof road paint or other permanent marker.
- Always assume that our cables are live unless we have informed you, in writing, otherwise.

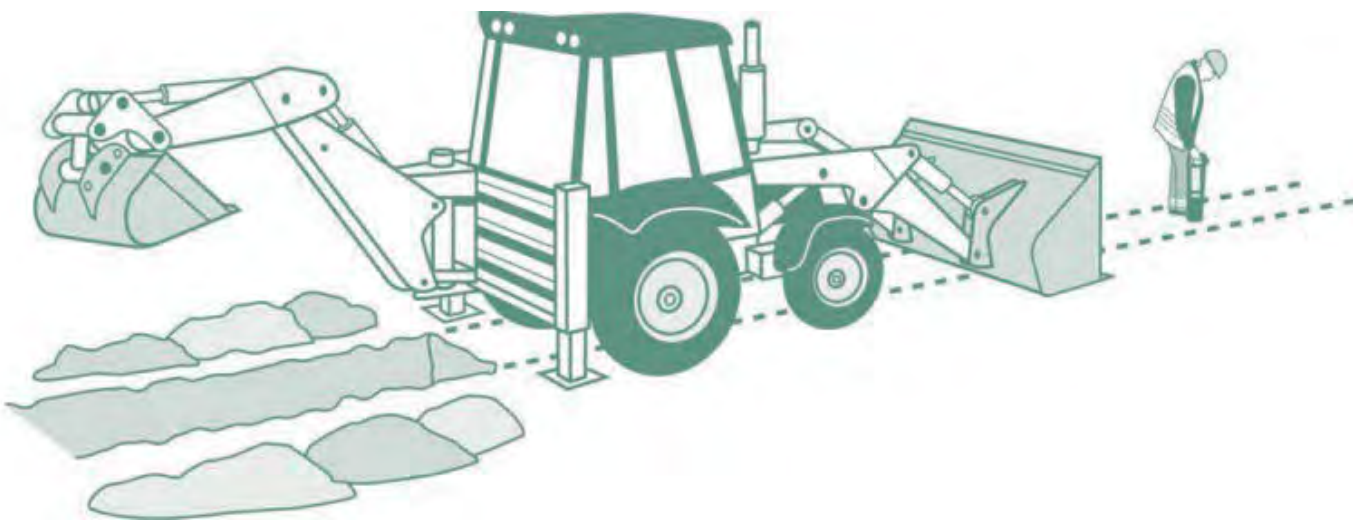

- By hand, dig trial holes to locate the exact position of all cables. Always use a spade or shovel – never use a pick, fork or power tool – push the spade or shovel into the ground applying foot pressure.

- Look out for ducts, marker tape or tiles but do not rely on these. Even if a cable route was originally laid in a duct or with a marker tape, these may have been removed during other excavations at a later date along all or part of the cable route.
- Brief all people working in the vicinity of the presence and location of all underground cables.

UNDER NO CIRCUMSTANCES SHOULD YOU ATTEMPT TO WORK ON, OR INTERFERE WITH, ANY OF OUR UNDERGROUND CABLES.

The only people qualified to work on this equipment are our operatives; who have been specifically trained and are authorised in writing to do so.

Please also be aware that:

- Cable record plans are not guaranteed to be completely accurate. Kerb lines, roads and buildings may have been moved or altered since the cables were laid.
- Cables should ordinarily be at least 450mm deep but don't assume this to be the case where you are working – ground levels could have changed.
- Not all service cables are shown on record plans, so look for cables running down poles and bear in mind that all buildings, street lights and street furniture are likely to have cables running to them. Cables feeding street furniture may be relatively shallow near to the furniture.
- Cables do not run in straight lines. They often “snake” through the ground avoiding surface and buried obstacles that may not be visible to you.
- Cables are flexible and can change direction and depth abruptly – for this reason never use mechanical excavators within 0.5m of any underground electricity cable even if you have located it with trial holes.

- **No attempt should be made to break out concrete surrounding a cable. Please contact us immediately on our general enquiries number and we will discuss the options for safe working which may include making the cable dead or you moving your work site if possible. If we need to make the cable dead we may need to provide our customers with two weeks notice of the power interruption.**
- Our cables and joints are not designed to act as steps or to be left unsupported. If you remove support from any cable, you will need to support it using temporary hangers at not more than 0.5m intervals.
- When backfilling, please consolidate the ground under the cables, cover the cable with soil free of stones or with stone dust and replace any cable marker tiles, ducts and tape.

IF YOU DAMAGE AN UNDERGROUND CABLE

you must immediately clear the area of personnel, because the cable could still be live, or become live again.

If a machine is still in contact with the cable, instruct the driver to JUMP clear. Do not touch any part of the machine.

Please contact us on our emergency number immediately and tell us what has happened. Please be ready to provide us with a contact telephone number and an accurate location or set of directions – this will help us in getting our staff to site quickly to minimise any danger and lessen the disruption to your work.

Please report any damage to a cable, however superficial it might seem. The cable may not fail at the time of damage, but it could fail later, causing danger to our staff and other contractors, disruption to our customers' supplies, and also – if we trace the damage back to you – a very much larger repair bill.

WORKING IN THE VICINITY OF OVERHEAD LINES

UNDER NO CIRCUMSTANCES SHOULD YOU ATTEMPT TO WORK ON, OR INTERFERE WITH ANY OF OUR OVERHEAD LINE EQUIPMENT OR SERVICE WIRES.

The only people qualified to work on this equipment are our operatives; who have been specifically trained and are authorised in writing to do so.

Overhead lines have the advantage that, unlike underground cables, they can easily be seen.

- Always assume that our overhead lines are live unless we have informed you otherwise in writing.
- We will be able to advise you about the type and voltage of the overhead lines in question and provide you with information about the clearances that you must adhere to during your work. Please ring our regional general enquiries number for further advice.
- If you are in any doubt about whether the overhead lines in question are power or telephone (this is a very common mistake) – please ask us.
- In some circumstances, we may be able to temporarily shroud low voltage overhead lines and services running to buildings if you need to work in the vicinity e.g. for scaffolding erection, fascia repairs and painting work on domestic properties. We don't normally charge for the shrouding of overhead lines, but please give us as much notice as possible.
- If you think that you will be working close to our overhead lines and they need shrouding – please don't start work until we have agreed what needs to be done and all safety precautions are in place.
- Please note that it is not technically possible to shroud high voltage lines, so if you cannot avoid working near to our high voltage lines, contact us and we will be happy to meet with you to discuss safe alternatives.

- If it is decided that work can go ahead in the vicinity of our overhead lines but there is a risk of you infringing the safety clearances from the overhead lines, you have a responsibility to erect safety barriers to segregate your works from the area around the overhead lines. The detailed requirements for these barriers are provided in the HSE document GS6 'Avoidance of Danger from Overhead Lines'. As a summary they should consist of:

- Red and white coloured posts erected at 6m intervals, with coloured bunting stretched between their tops, supplemented by low level bunting erected at 1m above ground level, supported at 3m intervals on red and white coloured posts. This is shown below.

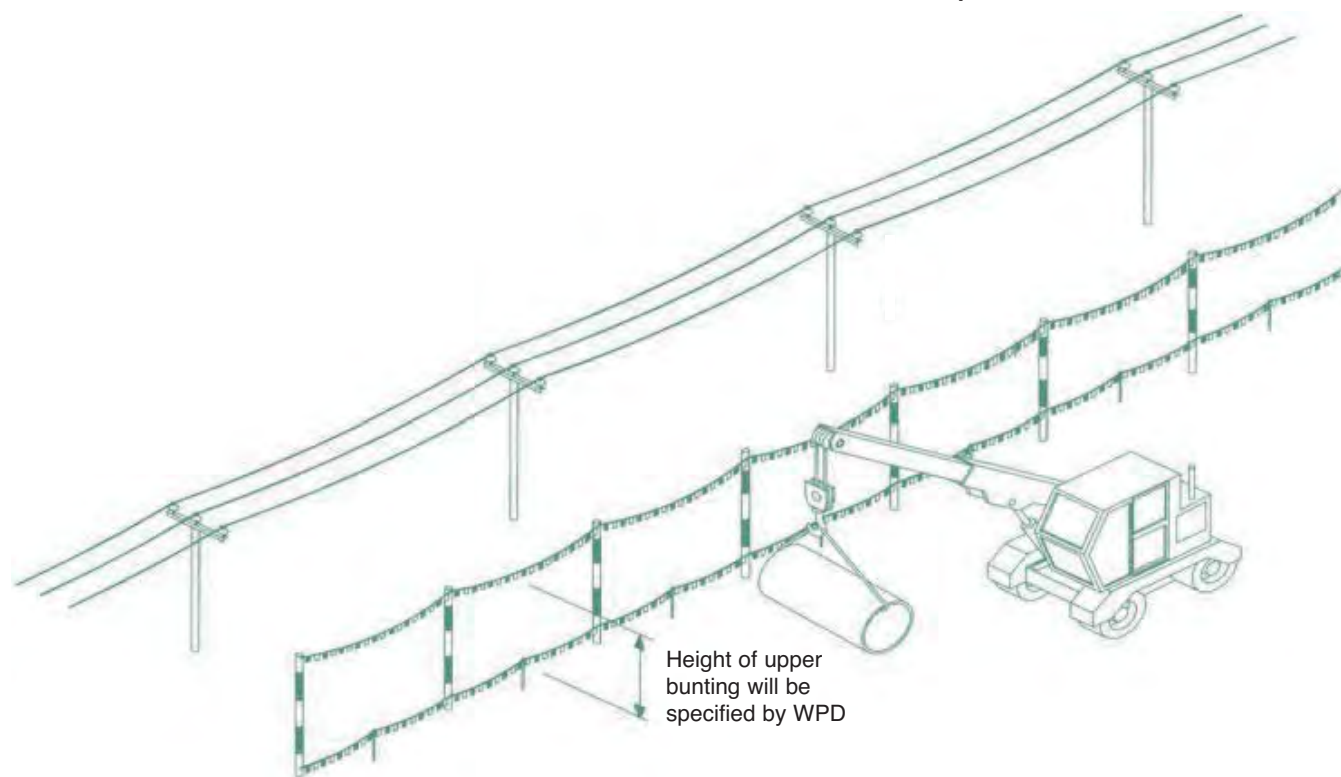

- We are able to advise you on the height of the barriers and any additional clearances necessary if you are using large plant on your site.
- Any bunting, ropes and lanyards used should be made from an insulating material.
- These barriers should be erected parallel to the overhead line at a minimum distance of 6m horizontally from the outermost conductor of the overhead line.

- The supports may be supported by rubble or concrete filled barrels or buried directly in the ground.
- Danger Notices should be fixed to all of your high level supports.
- The ground enclosed within these barriers is best regarded as “dead ground” in which all foot and vehicular traffic is forbidden, in all circumstances, for the duration of your work.
- Where it is necessary for foot and vehicular traffic to pass under the line, you will need to form a marked access way between the barriers as shown below.

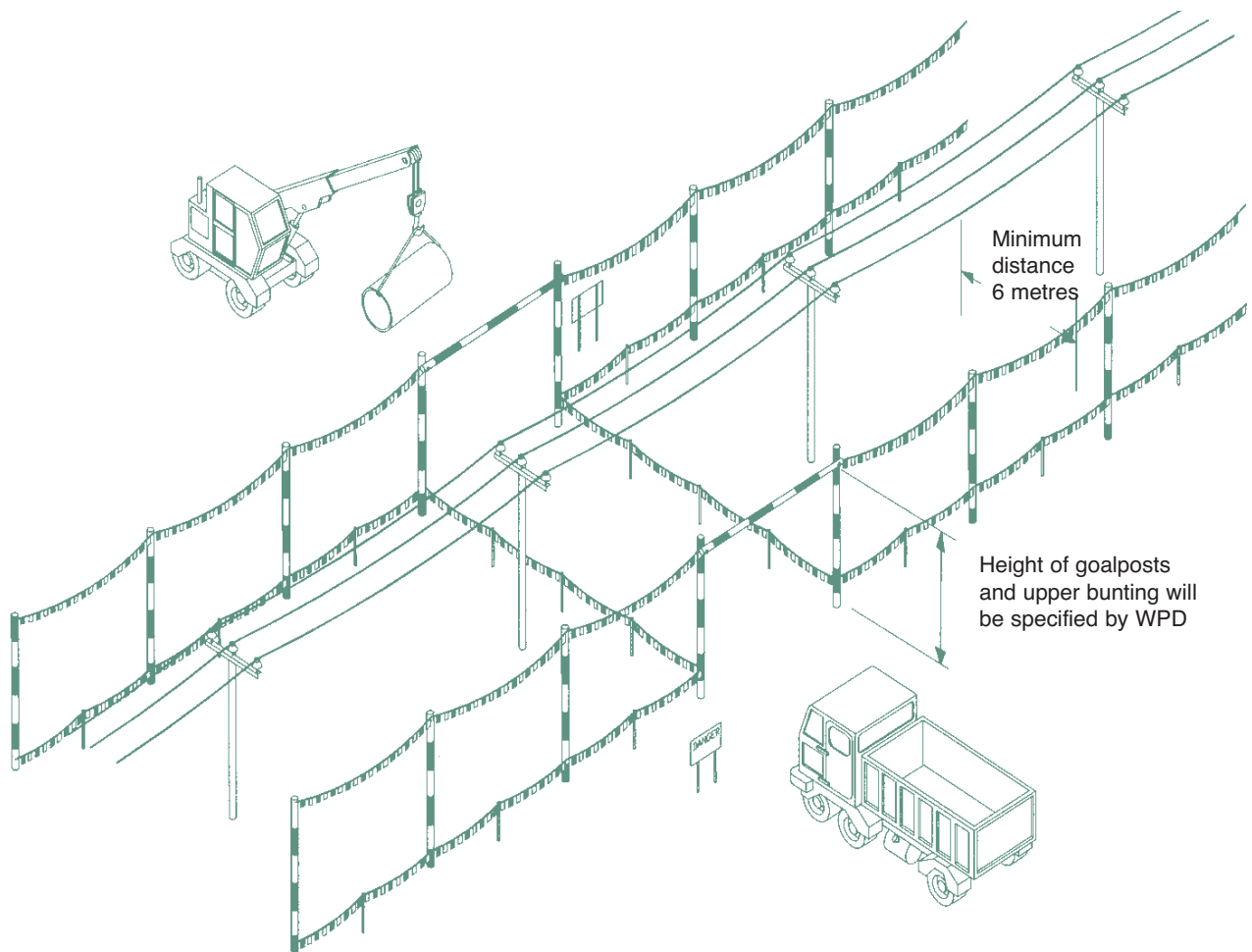

- This access way should comprise of bunting erected 1m above ground, supplemented by high level “goal-posts” erected at either end.
- The goal post cross bars should be rigid, made of insulating material and positioned in a location and at a height specified by us.

- The access route should be as narrow as possible and should not normally exceed 10m in width.
- If it is necessary to make the access route wider than this, you may find it impractical to use rigid cross bars, so you may use a tensioned rope and bunting instead. If you use rope and bunting as a cross bar, you should move the entrance to the access route out to a minimum distance of 12m from the outermost conductor of the line. This is to allow for any stretching of the rope if pulled by your plant.

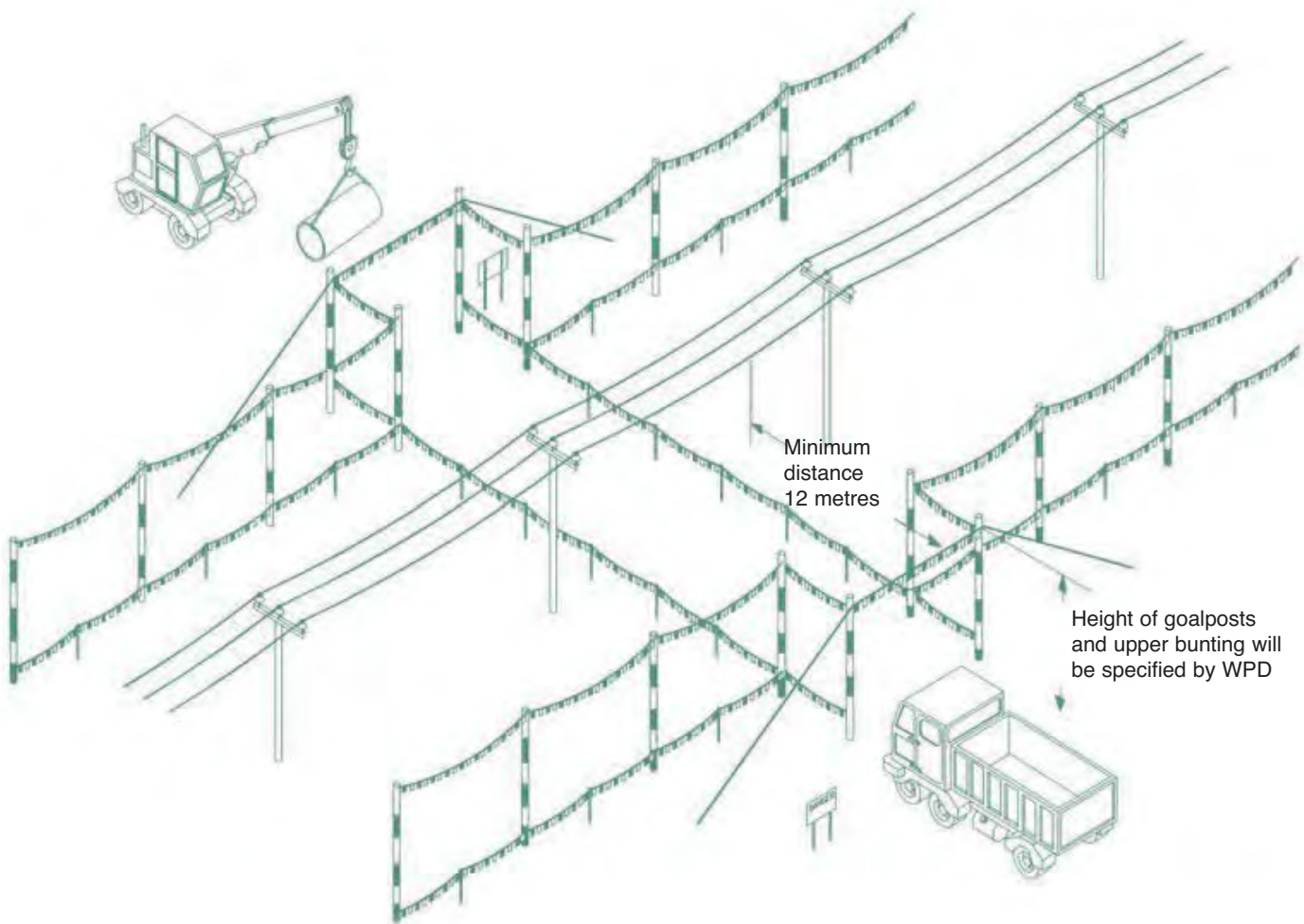

- If you decide to use steel wire rope to support the barrier, this must be effectively connected to earth at both ends.
- You should also install Danger Notices at all probable directions of approach and clearly display the cross bar height.
- If you are working at night, or in conditions of poor visibility, you should ensure the area is well lit and that the overhead lines are clearly visible.
- Whatever measures you take, you should ensure that everyone working in the vicinity of overhead lines is briefed about the risks and what safety measures are in place. Do not permit anyone to carry long objects, especially scaffold poles, ladders and irrigation pipes in the vicinity of overhead lines.
- You should ensure that all shrouding, barriers and signs are regularly inspected and maintained so that they remain effective.
- Overhead lines are not normally insulated and electricity at high voltages may jump, so a dangerous situation can arise just from a close approach.
- Cranes and excavators working near overhead lines are at increased risk because of the possibility of the jib/arm slewing or being raised into the overhead line, or the load swinging into the overhead line. You may therefore also need to fit plant and vehicles with restricting chains etc. to physically restrain their operation – we can advise on this if you wish.
- If you are planning to carry out tree cutting or arboriculture work in the vicinity of our overhead lines, you need to be aware that this is a complex, high risk activity and we recommend that you employ a competent tree surgeon, who complies with all of the requirements of Forestry industry Safety Accord (FISA) publication FISA 804 - Electricity at work: Forestry.

If contact is made with an overhead line

you must immediately clear the area and suspend all work within 50m of the damage because the line could still be live, or become live again.

The operator of a machine that is in contact with an overhead line should:

- **if the machine is still operable and the operator is still in the cab:**

provided that you do not risk breaking the overhead line or dragging it to the ground, immediately lower the raised parts of the machine USING ONLY THE CONTROLS IN THE CAB and/or drive the vehicle clear of the overhead line.

contact us immediately on our emergency number so that we can check the overhead lines.

instruct other people in the vicinity not to approach the vehicle.

- **if the machine is not operable, cannot be driven clear of the overhead line or there is a risk that doing so will break the line or drag it to the ground:**

stay in the cab.

contact your site manager or us immediately on our emergency number by radio or mobile phone or as soon as possible by any other method.

instruct everyone outside the vehicle not to approach it.

do not exit the cab until given confirmation BY WPD PERSONNEL that it is safe to do so.

- **if the machine is inoperable or cannot be driven free and there is risk of fire or other immediate hazard:**

JUMP clear of the vehicle, avoiding simultaneous contact with any part of the machine and the ground.

try to land with your feet as close together as possible.

where possible, continue to move away from the vehicle using “bunny hops” with your feet together until at least 15m from the vehicle.

instruct other people in the vicinity not to approach the vehicle.

contact us immediately on our emergency number.

do not return to the vehicle until given confirmation by WPD PERSONNEL that it is safe to do so.

Whatever the circumstances please contact us on our emergency number immediately and tell us what has happened. Please be ready to provide us with a contact telephone number and an accurate location or set of directions – this will help us in getting our staff to site quickly to minimise any danger and lessen any disruption to your work.

Please report any damage or contact no matter how minor they may seem to you at the time. The damage may not cause a serious problem at the time of damage, but it could fail later, causing danger to our staff and members of the public, disruption to our customers' supplies, and – if we trace the damage back to you – a large repair bill.

MORE INFORMATION

For your information, we are legally obliged to report all contact with our system to the Health & Safety Executive (HSE), and, if you are an employer, you may be obliged to report incidents involving your staff or contractors to the HSE. Even if no one is hurt, you could be prosecuted for failing to report such an incident.

More detailed general information on this subject is available in the following publications from the HSE:

HSG(47) – Avoiding Danger from Underground Services

GS6 – Avoidance of Danger from Overhead Lines

Along with Forestry Industry Safety Accord (FISA) publication FISA 804 – Electricity at Work: Forestry

If you require more site-specific information relating to our equipment at your location please contact us on our regional general enquiries numbers.

Our general enquiries numbers are;

Midlands 0845 724 0240

General Enquiries

South Wales 0845 601 3341

General Enquiries

South West 0845 601 2989

General Enquiries

FINALLY...

Please, always remember that electricity cables and overhead lines can be very dangerous – the general rule is **STAY AWAY** and stay safe.

NOTES



This booklet is issued by the Safety Team

Western Power Distribution (East Midlands) plc. Registered in England and Wales No. 2366923

Western Power Distribution (West Midlands) plc. Registered in England and Wales No. 3600574

Western Power Distribution (South Wales) plc. Registered in England and Wales No. 2366985

Western Power Distribution (South West) plc. Registered in England and Wales No. 2366894

Registered Office: Avonbank, Feeder Road, Bristol BS2 0TB

Printed on material sourced from sustainable forests and TCF. Printed using vegetable/mineral oil based environmentally friendly inks.

2014, 4th issue

Our emergency number is:
0800 6783 105

Calling from a mobile?

East Midlands

0330 123 5009

West Midlands

0330 123 5008

South Wales

0330 123 5002

South West

0330 123 5001

LOOK OUT.

LOOK UP!

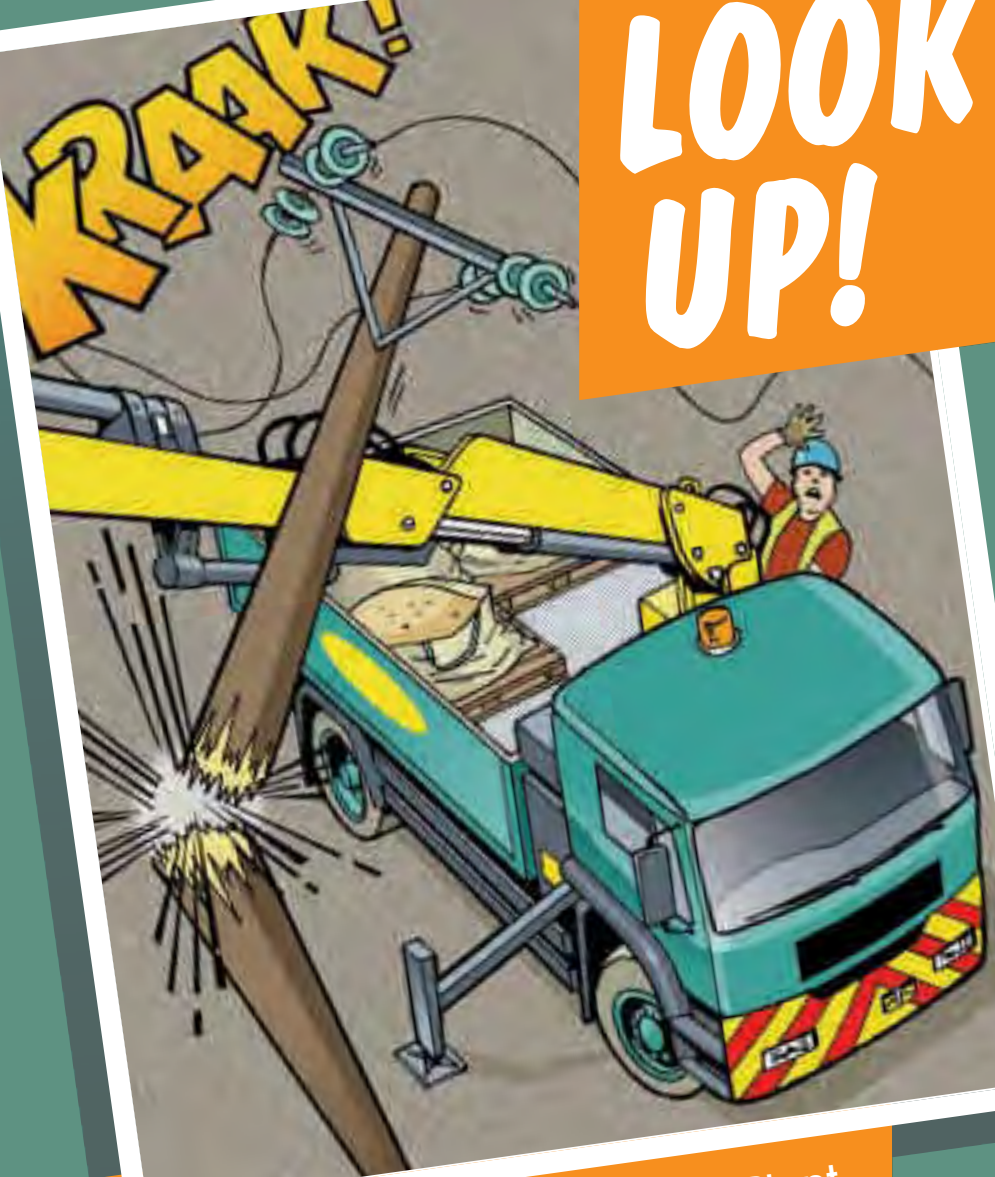

**A Guide to the Safe Use of Mechanical Plant
in the Vicinity of Electricity Overhead Lines**

The Safe Use of Mechanical Plant in the Vicinity of Electricity Overhead Lines

Introduction

Every year in the UK on average, two people are killed and many more are injured when mechanical plant and machinery comes into contact or close proximity to overhead electricity lines.

This booklet has been produced for anyone who uses mobile plant, (such as Hiabs, MEWPs, Tipper Lorries and Trailers, Grab Lorries, Concrete Conveyors and Excavators) for short duration work and provides general guidance on how to avoid becoming part of these statistics.



1 BEFORE STARTING WORK

- Overhead lines have the advantage that they can easily be seen, so before you set up your vehicle or plant always:

STOP AND LOOK UP!

- If you are working at night, or in conditions of poor visibility, you should use spotlights or a torch to carefully check that there are no overhead lines within your vehicle's reach.
- Always assume that our lines are live unless we have informed you otherwise in writing.
- If you are in any doubt about whether the lines in question are power or telephone (this is a very common mistake) – always assume that they are power lines and are live.
- It is not normally practical for electricity companies to shroud high voltage conductors and even when low voltage conductors are shrouded, the shrouding is not designed to protect against contact by mechanical plant – again, always assume the lines are live.

2 EXCLUSION ZONES

- Overhead power lines are not normally insulated and so any contact can result in serious or fatal injuries.
- Electricity at high voltages can also jump gaps with no warning whatsoever, so it is also dangerous to let your plant approach too close to a line.
- The distance that electricity can jump depends on the voltage of the line. The higher the voltage, the further you must stay away from the line and any other equipment that may be fitted to the pole or pylon. This distance is called the **EXCLUSION ZONE**. Examples of this are shown highlighted in the diagram below.

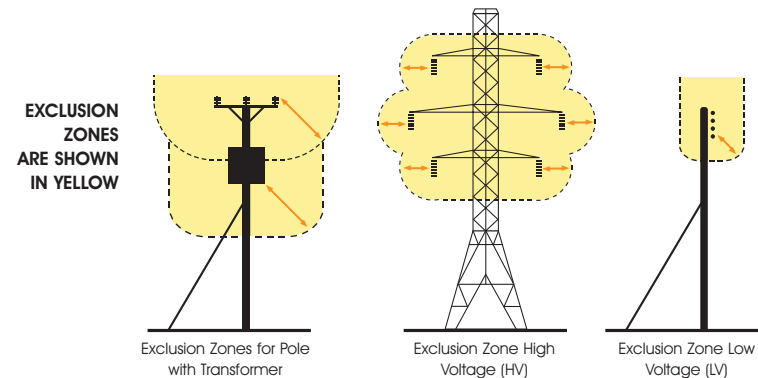

- You must not allow any part of your plant to enter the **EXCLUSION ZONE**.
- The diagram below shows typical types of overhead lines and provides a guide to help you assess the line voltage of lines on wooden poles or steel pylons. The minimum **EXCLUSION ZONE DISTANCE** is shown for each example.

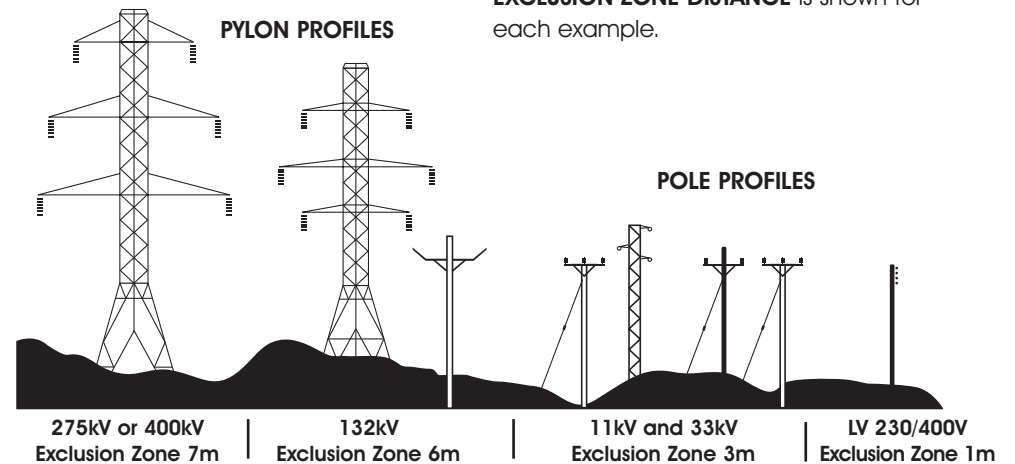

- Please note that these are absolute minimum distances that should under no circumstances be infringed. **If you do – it could prove fatal.**

- As well as staying away from the lines or equipment, you should also stay at least 600mm away from any part of poles, pylons and stay wires.
- Please remember that is for guidance only, and if you are in any doubt, please call us for advice before setting up your plant or starting work.

3 STAND OFF DISTANCES

- If there are power lines in the vicinity of your work the best way to make sure you stay out of the **EXCLUSION ZONE** is to position your vehicle at a **SAFE STAND OFF DISTANCE** so that, even when fully extended, no part of it can accidentally reach inside the **EXCLUSION ZONE**.
- This **SAFE STAND OFF DISTANCE** can be calculated by adding the **EXCLUSION ZONE** distance for the appropriate voltage of the line to the Maximum Operating Reach of your vehicle. This is shown in the diagram below.

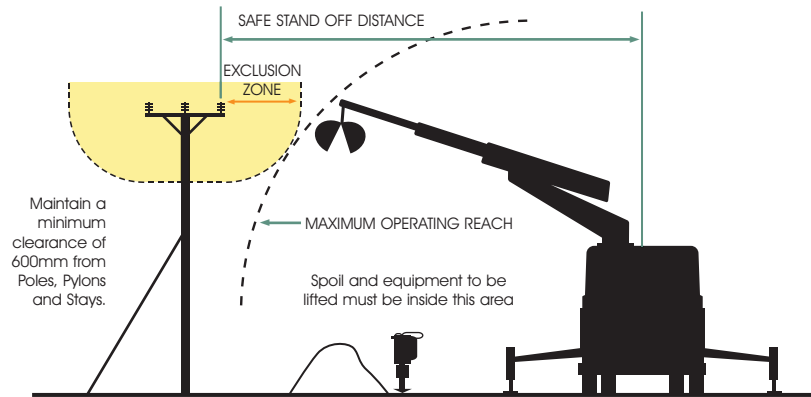

- If you position your vehicle outside of the **SAFE STAND OFF DISTANCE**, there is no risk of accidental contact with the lines and no danger of electricity jumping from the line to your vehicle.
- If you cannot achieve a **SAFE STAND OFF DISTANCE**, consider moving your vehicle to a safer location. It may make your job a bit more difficult, but if it means you stay away from the **EXCLUSION ZONE** - it will be safer. The next best option would be to consider using smaller plant with a Maximum Operating Reach that cannot enter the **EXCLUSION ZONE**.

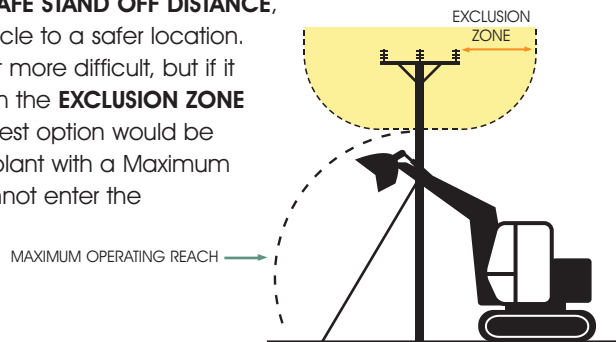

- You may not be able to achieve either of these options, so, as a last resort, if you cannot avoid operating large items of plant in the vicinity of lines, you **MUST** make sure that the plant is fitted with restraints to ensure that the **EXCLUSION ZONE** cannot be entered. These restraints may be electrical or hydraulic systems fitted to the plant, or mechanical devices such as chains.

Please seek advice from the plant manufacturer for more information on choices available for your particular item of plant.

- If you are using a mechanical excavator to dig parallel to the line, it is good practice to position the excavator with the tracks or wheels parallel to the line, so as you move along the excavation the **SAFE STAND OFF DISTANCE** is easily maintained.

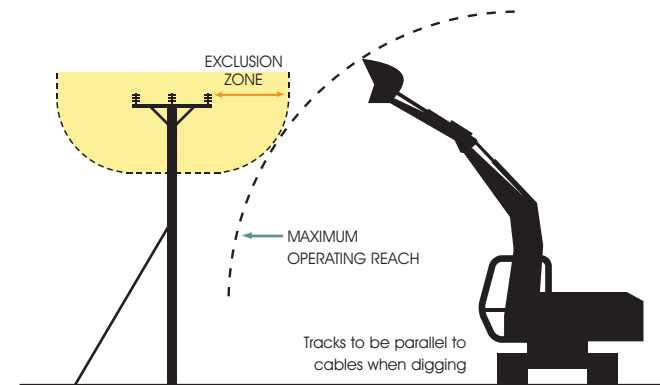

- Care must also be taken to avoid non-mechanical equipment, (e.g. scaffold poles, ladders and long loads such as lengths of steel or timber) from entering the **EXCLUSION ZONE**.
- Always maintain at least 600mm clearance from your plant to any of our poles, stay wires or pylons. Any contact with these by your plant could cause the line to break and fall to the ground.

4 EMERGENCY PROCEDURES

If contact is made with an overhead line, you must immediately clear the area and suspend all work within 50m of the damage because the line could still be live, or become live again.

The operator of a machine that is in contact with an overhead line should take the following steps:

- **If the machine is still operable:**
 - lower any raised parts that are controlled from the driving position and/or drive the vehicle clear of the line, as long as neither of these actions risk breaking the line or dragging it to the ground.

● **If the machine is not operable or cannot be driven clear of the line:**

- stay in the cab.
- contact your site manager or us immediately by radio or mobile phone or as soon as possible by any other method.
- instruct everyone outside the vehicle not to approach it.
- do not exit the cab until given confirmation BY WPD PERSONNEL that it is safe to do so.

● **If the machine is inoperable or cannot be driven free and there is risk of fire or other immediate hazard:**

- jump clear of the vehicle, avoiding simultaneous contact with any part of the machine and the ground.
- try to land with your feet as close together as possible.
- where possible, continue to move away from the vehicle using “bunny hops” with your feet together until at least 15m from the vehicle.
- instruct other people in the vicinity not to approach the vehicle.
- do not return to the vehicle until given confirmation BY WPD PERSONNEL that it is safe to do so.

Whatever the circumstances please contact us on our emergency number immediately and tell us what has happened.

Please be ready to provide us with a contact telephone number and an accurate location or set of directions – this will help us in getting our staff to site quickly to minimise any danger and to reduce any disruption to your work.

Our emergency number is:

105 or 0800 6783 105

Please report any damage or contact no matter how minor they may seem to you at the time. Whilst the damage may not cause a serious problem at the time of contact it could fail later, causing danger to our staff and members of the public, disruption to our customer’s supplies, and – if we trace the damage back to you – a larger repair bill!

5 MORE INFORMATION

- Proximity Warning Systems (such as Wire Watcher – see wirewatcher.co.uk for information) may be fitted to your vehicle. Never turn these devices off or disable them in any way.
- Take note of any warnings these proximity warning systems may provide but do not use the presence of such devices as a reason not to follow the advice provided in this leaflet.
- For your information, we are legally obliged to report all contact with our system to the Department of Trade and Industry (DTI), and, if you are an employer, you may be obliged to report incidents involving your staff or contractors to the Health & Safety Executive (HSE). Even if no one is hurt, you could still find yourself being prosecuted for causing a dangerous occurrence.

6 FURTHER READING

For advice related to signing and guarding at longer term work sites please also refer to WPD booklet “Avoidance of Danger from Electricity Overhead Lines and Underground Cables”

More detailed information is also published in the following documents available from the HSE.

GS6 – Avoidance of Danger from Overhead Lines.

HS(G) 47 – Avoiding Danger from Underground Services.

Along with Forestry Industry Safety Accord (FISA) publication **FISA 804 - Electricity at Work: Forestry.**

If you require more site-specific information relating to our equipment at your location please contact us on the relevant **GENERAL ENQUIRIES NUMBER:**

0800 096 3080

FINALLY.... Please, always remember that electricity overhead lines can be very dangerous – **the general rule is STAY AWAY and STAY SAFE!**

For the Safe Use of Mechanical Plant in the Vicinity of Electricity Overhead Lines ALWAYS FOLLOW THESE SIMPLE RULES – THEY COULD SAVE YOUR LIFE!

- **Treat all overhead lines as live and dangerous**
- **Any contact may be fatal or cause very serious injuries**
- **Electricity can jump gaps**
- **Before you set up or use plant near to lines – STOP and LOOK UP**
- **Take special care and use lights in the dark or poor light conditions**
- **If there are lines in the vicinity of your work – stay well away**
- **Set up your plant with care to reduce the chance of contact**
- **If you are unsure or need advice**
 - please ask us before starting work

Our emergency number is: **105 or 0800 6783 105**

You can also call 105 if you spot damage to electricity power lines, poles and substations which could put you or someone else in danger.

If there's a serious immediate risk, you should also call the emergency services.

This booklet is issued by the Safety Team: wpdsafetyhelpline@westernpower.co.uk



Western Power Distribution (East Midlands) plc. Registered in England and Wales No. 2366923
Western Power Distribution (West Midlands) plc. Registered in England and Wales No. 3600574
Western Power Distribution (South Wales) plc. Registered in England and Wales No. 2366985
Western Power Distribution (South West) plc. Registered in England and Wales No. 2366894
Registered Office: Avonbank, Feeder Road, Bristol BS2 0TB

Water





(c) Crown copyright and database rights 2022 Ordnance Survey 100031673

Date: 21/02/22

Scale: 1:1335

Map Centre: 392847,298235

Data updated: 14/02/22

Clean Water Plan A3

Do not scale off this map. The plan and any information supplied with it is furnished as a general guide, is only valid at the date of issue and no warranty as to its correctness is given or implied. In particular this plan and any information shown on it must not be relied upon in the event of any development or works (including but not limited to excavations) in the vicinity of SEVERN TRENT WATER assets or for the purposes of determining the suitability of a point of connection to the sewerage or distribution systems. Reproduction by permission of Ordnance Survey on behalf of HMSO. ©Crown Copyright and database right 2004. All rights reserved. Ordnance Survey licence number 100031673. Document users other than SEVERN TRENT WATER business users are advised that this document is provided for reference purpose only and is subject to copyright, therefore, no further copies should be made from it.

Hydrant	●	Valve		Aqueduct	----
Meter	■	Water Main	—	Duct	---
AirValve		Abandoned Pipe	x-x-x-x-x-x	Service Pipe	-.-.-



GENERAL CONDITIONS AND PRECAUTIONS TO BE TAKEN WHEN CARRYING OUT WORK ADJACENT TO SEVERN TRENT WATER'S APPARATUS

Please ensure that a copy of these conditions is passed to your representative and/or your contractor on site. If any damage is caused to Severn Trent Water Limited (STW) apparatus (defined below), the person, contractor or subcontractor responsible must inform STW immediately on:

0800 783 4444 (24 hours)

- a) These general conditions and precautions apply to the public sewerage, water distribution and cables in ducts including (but not limited to) sewers which are the subject of an Agreement under Section 104 of the Water Industry Act 1991 (a legal agreement between a developer and STW, where a developer agrees to build sewers to an agreed standard, which STW will then adopt); mains installed in accordance with an agreement for the self-construction of water mains entered into with STW and the assets described at condition b) of these general conditions and precautions. Such apparatus is referred to as "STW Apparatus" in these general conditions and precautions.
- b) Please be aware that due to The Private Sewers Transfer Regulations June 2011, the number of public sewers has increased, but many of these are not shown on the public sewer record. However, some idea of their positions may be obtained from the position of inspection covers and their existence must be anticipated.
- c) On request, STW will issue a copy of the plan showing the approximate locations of STW Apparatus although in certain instances a charge will be made. The position of private drains, private sewers and water service pipes to properties are not normally shown but their presence must be anticipated. This plan and the information supplied with it is furnished as a general guide only and STW does not guarantee its accuracy.
- d) STW does not update these plans on a regular basis. Therefore the position and depth of STW Apparatus may change and this plan is issued subject to any such change. Before any works are carried out, you should confirm whether any changes to the plan have been made since it was issued.
- e) The plan must not be relied upon in the event of excavations or other works in the vicinity of STW Apparatus. It is your responsibility to ascertain the precise location of any STW Apparatus prior to undertaking any development or other works (including but not limited to excavations).
- f) No person or company shall be relieved from liability for loss and/or damage caused to STW Apparatus by reason of the actual position and/or depths of STW Apparatus being different from those shown on the plan.

In order to achieve safe working conditions adjacent to any STW Apparatus the following should be observed:

1. All STW Apparatus should be located by hand digging prior to the use of mechanical excavators.
2. All information set out in any plans received from us, or given by our staff at the site of the works, about the position and depth of the mains, is approximate. Every possible precaution should be taken to avoid damage to STW Apparatus. You or your contractor must ensure the safety of STW Apparatus and will be responsible for the cost of repairing any loss and/or damage caused (including without limitation replacement parts).
3. Water mains are normally laid at a depth of 900mm. No records are kept of customer service pipes which are normally laid at a depth of 750mm; but some idea of their positions may be obtained from the position of stop tap covers and their existence must be anticipated.
4. During construction work, where heavy plant will cross the line of STW Apparatus, specific crossing points must be agreed with STW and suitably reinforced where required. These crossing points should be clearly marked and crossing of the line of STW Apparatus at other locations must be prevented.
5. Where it is proposed to carry out piling or boring within 20 metres of any STW Apparatus, STW should be consulted to enable any affected STW Apparatus to be surveyed prior to the works commencing.
6. Where excavation of trenches adjacent to any STW Apparatus affects its support, the STW Apparatus must be supported to the satisfaction of STW. Water mains and some sewers are pressurised and can fail if excavation removes support to thrust blocks to bends and other fittings.
7. Where a trench is excavated crossing or parallel to the line of any STW Apparatus, the backfill should be adequately compacted to prevent any settlement which could subsequently cause damage to the STW Apparatus. In special cases, it may be necessary to provide permanent support to STW Apparatus which has been exposed over a length of the excavation before backfilling and reinstatement is carried out. There should be no concrete backfill in contact with the STW Apparatus.
8. No other apparatus should be laid along the line of STW Apparatus irrespective of clearance. Above ground apparatus must not be located within a minimum of 3 metres either side of the centre line of STW Apparatus for smaller sized pipes and 6 metres either side for larger sized pipes without prior approval. No manhole or chamber shall be built over or around any STW Apparatus.
9. A minimum radial clearance of 300 millimetres should be allowed between any plant or equipment being installed and existing STW Apparatus. We reserve the right to increase this distance where strategic assets are affected.
10. Where any STW Apparatus coated with a special wrapping is damaged, even to a minor extent, STW must be notified and the trench left open until the damage has been inspected and the necessary repairs have been carried out. In the case of any material damage to any STW Apparatus causing leakage, weakening of the mechanical strength of the pipe or corrosion-protection damage, the necessary remedial work will be recharged to you.
11. It may be necessary to adjust the finished level of any surface boxes which may fall within your proposed construction. Please ensure that these are not damaged, buried or otherwise rendered inaccessible as a result of the works and that all stop taps, valves, hydrants, etc. remain accessible and operable. Minor reduction in existing levels may result in conflict with STW Apparatus such as valve spindles or tops of hydrants housed under the surface boxes. Checks should be made during site investigations to ascertain the level of such STW Apparatus in order to determine any necessary alterations in advance of the works.
12. With regard to any proposed resurfacing works, you are required to contact STW on the number given above to arrange a site inspection to establish the condition of any STW Apparatus in the nature of surface boxes or manhole covers and frames affected by the works. STW will then advise on any measures to be taken, in the event of this a proportionate charge will be made.
13. You are advised that STW will not agree to either the erection of posts, directly over or within 1.0 metre of valves and hydrants,

14. No explosives are to be used in the vicinity of any STW Apparatus without prior consultation with STW.

TREE PLANTING RESTRICTIONS

There are many problems with the location of trees adjacent to sewers, water mains and other STW Apparatus and these can lead to the loss of trees and hence amenity to the area which many people may have become used to. It is best if the problem is not created in the first place. Set out below are the recommendations for tree planting in close proximity to public sewers, water mains and other STW Apparatus.

15. Please ensure that, in relation to STW Apparatus, the mature root systems and canopies of any tree planted do not and will not encroach within the recommended distances specified in the notes below.

16. Both Poplar and Willow trees have extensive root systems and should not be planted within 12 metres of a sewer, water main or other STW Apparatus.

17. The following trees and those of similar size, be they deciduous or evergreen, should not be planted within 6 metres of a sewer, water main or other STW Apparatus. E.g. Ash, Beech, Birch, most Conifers, Elm, Horse Chestnut, Lime, Oak, Sycamore, Apple and Pear. Asset Protection Statements Updated May 2014

18. STW personnel require a clear path to conduct surveys etc. No shrubs or bushes should be planted within 2 metre of the centre line of a sewer, water main or other STW Apparatus.

19. In certain circumstances, both STW and landowners may wish to plant shrubs/bushes in close proximity to a sewer, water main or other STW Apparatus for screening purposes. The following are shallow rooting and are suitable for this purpose: Blackthorn, Broom, Cotoneaster, Elder, Hazel, Laurel, Privet, Quickthorn, Snowberry, and most ornamental flowering shrubs.

Sewers



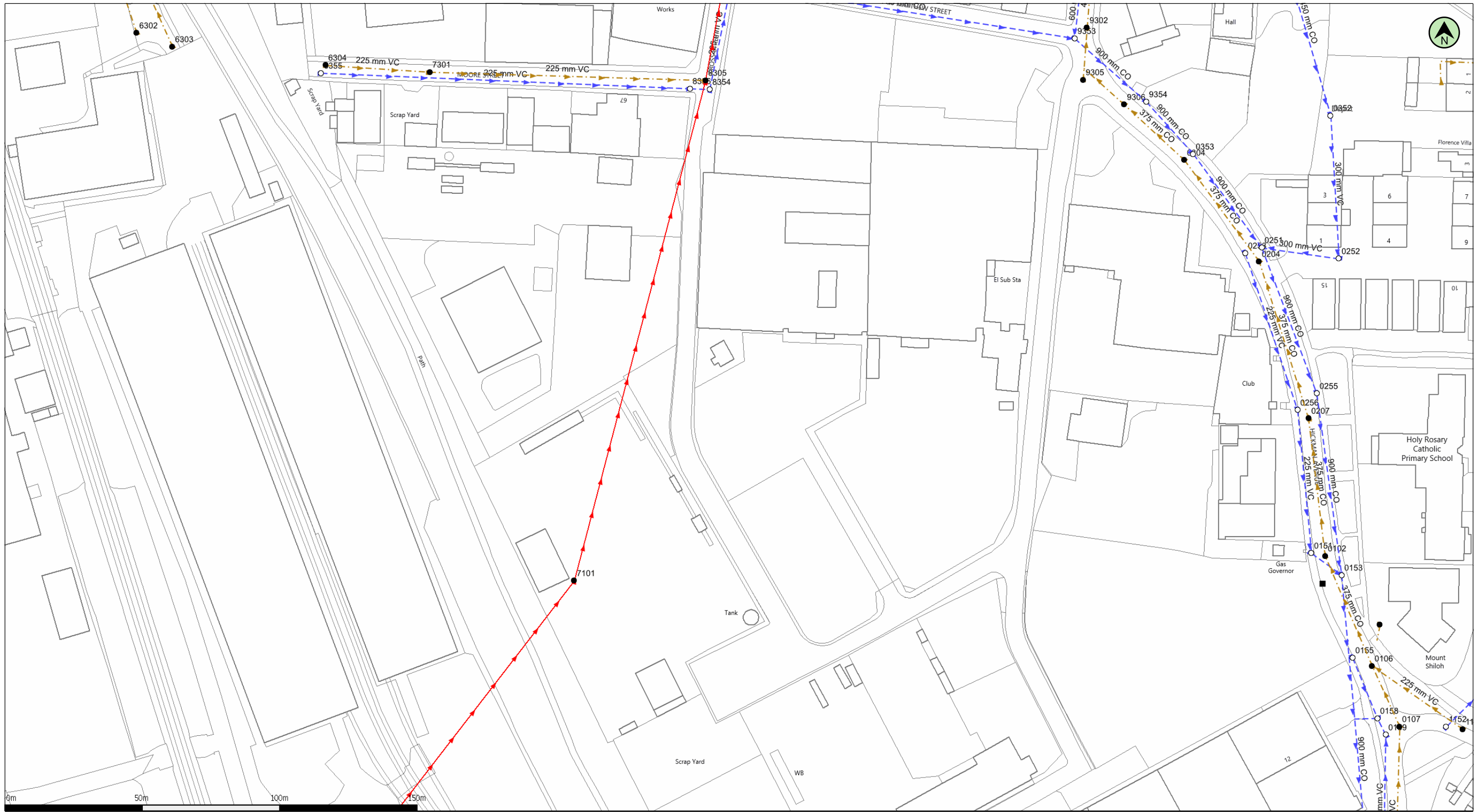

(c) Crown copyright and database rights 2022 Ordnance Survey 100031673

Date: 21/02/22

Scale: 1:1335

Map Centre: 392847,298235

Data updated: 14/02/22

Wastewater Plan A3

Do not scale off this Map. This plan and any information supplied with it is furnished as a general guide, is only valid at the date of issue and no warranty as to its correctness is given or implied. In particular this plan and any information shown on it must not be relied upon in the event of any development or works (including but not limited to excavations) in the vicinity of SEVERN TRENT WATER assets or for the purposes of determining the suitability of a point of connection to the sewerage or distribution systems. On 1 October 2011 most private sewers and private lateral drains in Severn Trent Water's sewerage area, which were connected to a public sewer as at 1 July 2011, Transferred to the ownership of Severn Trent Water and became public sewers and public lateral drains. A further transfer takes place on 1 October 2012. Private pumping stations, which form part of these sewers or lateral drains, will transfer to ownership of Severn Trent Water on or before 1 October 2016. Severn Trent Water does not assess complete records of these assets. These assets may not be displayed on the map. Reproduction by permission of Ordnance Survey on behalf of HMSO. © Crown Copyright and database right 2004. All rights reserved. Ordnance Survey licence number: 100031673. Document users other than SEVERN TRENT WATER business users are advised that this document is provided for reference purpose only and is subject to copyright, therefore, no further copies should be made from it.

Public Foul Gravity/Lateral Drain		Highway Drain		Manhole Foul	
Public Combined Gravity/Lateral Drain		Overflow Pipe		Manhole Surface	
Public Surface Water Gravity/Lateral Drain		Disposal Pipe		Abandoned Pipe	
Pressure Foul		Culverted Water Course		Section 104 sewers are shown in green	
Pressure Combined		Pumping Station		Private sewers are shown in magenta	
Pressure Surface Water		Fitting			



GENERAL CONDITIONS AND PRECAUTIONS TO BE TAKEN WHEN CARRYING OUT WORK ADJACENT TO SEVERN TRENT WATER'S APPARATUS

Please ensure that a copy of these conditions is passed to your representative and/or your contractor on site. If any damage is caused to Severn Trent Water Limited (STW) apparatus (defined below), the person, contractor or subcontractor responsible must inform STW immediately on:

0800 783 4444 (24 hours)

- a) These general conditions and precautions apply to the public sewerage, water distribution and cables in ducts including (but not limited to) sewers which are the subject of an Agreement under Section 104 of the Water Industry Act 1991 (a legal agreement between a developer and STW, where a developer agrees to build sewers to an agreed standard, which STW will then adopt); mains installed in accordance with an agreement for the self-construction of water mains entered into with STW and the assets described at condition b) of these general conditions and precautions. Such apparatus is referred to as "STW Apparatus" in these general conditions and precautions.
- b) Please be aware that due to The Private Sewers Transfer Regulations June 2011, the number of public sewers has increased, but many of these are not shown on the public sewer record. However, some idea of their positions may be obtained from the position of inspection covers and their existence must be anticipated.
- c) On request, STW will issue a copy of the plan showing the approximate locations of STW Apparatus although in certain instances a charge will be made. The position of private drains, private sewers and water service pipes to properties are not normally shown but their presence must be anticipated. This plan and the information supplied with it is furnished as a general guide only and STW does not guarantee its accuracy.
- d) STW does not update these plans on a regular basis. Therefore the position and depth of STW Apparatus may change and this plan is issued subject to any such change. Before any works are carried out, you should confirm whether any changes to the plan have been made since it was issued.
- e) The plan must not be relied upon in the event of excavations or other works in the vicinity of STW Apparatus. It is your responsibility to ascertain the precise location of any STW Apparatus prior to undertaking any development or other works (including but not limited to excavations).
- f) No person or company shall be relieved from liability for loss and/or damage caused to STW Apparatus by reason of the actual position and/or depths of STW Apparatus being different from those shown on the plan.

In order to achieve safe working conditions adjacent to any STW Apparatus the following should be observed:

1. All STW Apparatus should be located by hand digging prior to the use of mechanical excavators.
2. All information set out in any plans received from us, or given by our staff at the site of the works, about the position and depth of the mains, is approximate. Every possible precaution should be taken to avoid damage to STW Apparatus. You or your contractor must ensure the safety of STW Apparatus and will be responsible for the cost of repairing any loss and/or damage caused (including without limitation replacement parts).
3. Water mains are normally laid at a depth of 900mm. No records are kept of customer service pipes which are normally laid at a depth of 750mm; but some idea of their positions may be obtained from the position of stop tap covers and their existence must be anticipated.
4. During construction work, where heavy plant will cross the line of STW Apparatus, specific crossing points must be agreed with STW and suitably reinforced where required. These crossing points should be clearly marked and crossing of the line of STW Apparatus at other locations must be prevented.
5. Where it is proposed to carry out piling or boring within 20 metres of any STW Apparatus, STW should be consulted to enable any affected STW Apparatus to be surveyed prior to the works commencing.
6. Where excavation of trenches adjacent to any STW Apparatus affects its support, the STW Apparatus must be supported to the satisfaction of STW. Water mains and some sewers are pressurised and can fail if excavation removes support to thrust blocks to bends and other fittings.
7. Where a trench is excavated crossing or parallel to the line of any STW Apparatus, the backfill should be adequately compacted to prevent any settlement which could subsequently cause damage to the STW Apparatus. In special cases, it may be necessary to provide permanent support to STW Apparatus which has been exposed over a length of the excavation before backfilling and reinstatement is carried out. There should be no concrete backfill in contact with the STW Apparatus.
8. No other apparatus should be laid along the line of STW Apparatus irrespective of clearance. Above ground apparatus must not be located within a minimum of 3 metres either side of the centre line of STW Apparatus for smaller sized pipes and 6 metres either side for larger sized pipes without prior approval. No manhole or chamber shall be built over or around any STW Apparatus.
9. A minimum radial clearance of 300 millimetres should be allowed between any plant or equipment being installed and existing STW Apparatus. We reserve the right to increase this distance where strategic assets are affected.
10. Where any STW Apparatus coated with a special wrapping is damaged, even to a minor extent, STW must be notified and the trench left open until the damage has been inspected and the necessary repairs have been carried out. In the case of any material damage to any STW Apparatus causing leakage, weakening of the mechanical strength of the pipe or corrosion-protection damage, the necessary remedial work will be recharged to you.
11. It may be necessary to adjust the finished level of any surface boxes which may fall within your proposed construction. Please ensure that these are not damaged, buried or otherwise rendered inaccessible as a result of the works and that all stop taps, valves, hydrants, etc. remain accessible and operable. Minor reduction in existing levels may result in conflict with STW Apparatus such as valve spindles or tops of hydrants housed under the surface boxes. Checks should be made during site investigations to ascertain the level of such STW Apparatus in order to determine any necessary alterations in advance of the works.
12. With regard to any proposed resurfacing works, you are required to contact STW on the number given above to arrange a site inspection to establish the condition of any STW Apparatus in the nature of surface boxes or manhole covers and frames affected by the works. STW will then advise on any measures to be taken, in the event of this a proportionate charge will be made.
13. You are advised that STW will not agree to either the erection of posts, directly over or within 1.0 metre of valves and hydrants,

14. No explosives are to be used in the vicinity of any STW Apparatus without prior consultation with STW.

TREE PLANTING RESTRICTIONS

There are many problems with the location of trees adjacent to sewers, water mains and other STW Apparatus and these can lead to the loss of trees and hence amenity to the area which many people may have become used to. It is best if the problem is not created in the first place. Set out below are the recommendations for tree planting in close proximity to public sewers, water mains and other STW Apparatus.

15. Please ensure that, in relation to STW Apparatus, the mature root systems and canopies of any tree planted do not and will not encroach within the recommended distances specified in the notes below.

16. Both Poplar and Willow trees have extensive root systems and should not be planted within 12 metres of a sewer, water main or other STW Apparatus.

17. The following trees and those of similar size, be they deciduous or evergreen, should not be planted within 6 metres of a sewer, water main or other STW Apparatus. E.g. Ash, Beech, Birch, most Conifers, Elm, Horse Chestnut, Lime, Oak, Sycamore, Apple and Pear. Asset Protection Statements Updated May 2014

18. STW personnel require a clear path to conduct surveys etc. No shrubs or bushes should be planted within 2 metre of the centre line of a sewer, water main or other STW Apparatus.

19. In certain circumstances, both STW and landowners may wish to plant shrubs/bushes in close proximity to a sewer, water main or other STW Apparatus for screening purposes. The following are shallow rooting and are suitable for this purpose: Blackthorn, Broom, Cotoneaster, Elder, Hazel, Laurel, Privet, Quickthorn, Snowberry, and most ornamental flowering shrubs.

BT Openreach



Our Ref: Ref shown on map

Date of issue: shown on map

email: nnhc@openreach.co.uk

Dear Customer,

NR & SW ACT 1991 – PROPOSED WORKS AT: **SITE LOCATION**

Prior to commencement of work: For free onsite guidance and accurate up to date location of BT Apparatus please contact our Plant Protection Service by the following methods:-

Email the Click Before You Dig Team CBYD@openreach.co.uk

Visit the Click Before You Dig Website www.openreach.co.uk/cbyd

Thank you for your request of **/**/** describing the above proposals.

Enclosed are copies of our drawings marked up to show the approximate locations of BT apparatus in the immediate vicinity of your works. It is intended for general guidance only. No guarantee is given of its accuracy.

The drawings are valid for 90 days from the date of issue and should not be relied upon after this time period has expired.

When planning excavation work or other works near to BT apparatus, please be mindful our apparatus may exist at various depths and may deviate from the marked route.

To avoid damage it is recommended that mechanical excavators or borers are not used within 600mm of BT apparatus. If scaffolding is erected, please ensure that our equipment is not enclosed, blocked, covered or otherwise obstructed by the scaffolding.

In the event of BT apparatus being in the area of your works we recommend that your plant/vehicle crossing is either resited, or apply for a budget estimate by submitting detailed plans to our Network Relocation Team at <https://www.ournetwork.openreach.co.uk/altering-our-network.aspx>

Yours faithfully,

Julie Cullum
NNHC & MBE Manager

Maps by email Plant Information Reply

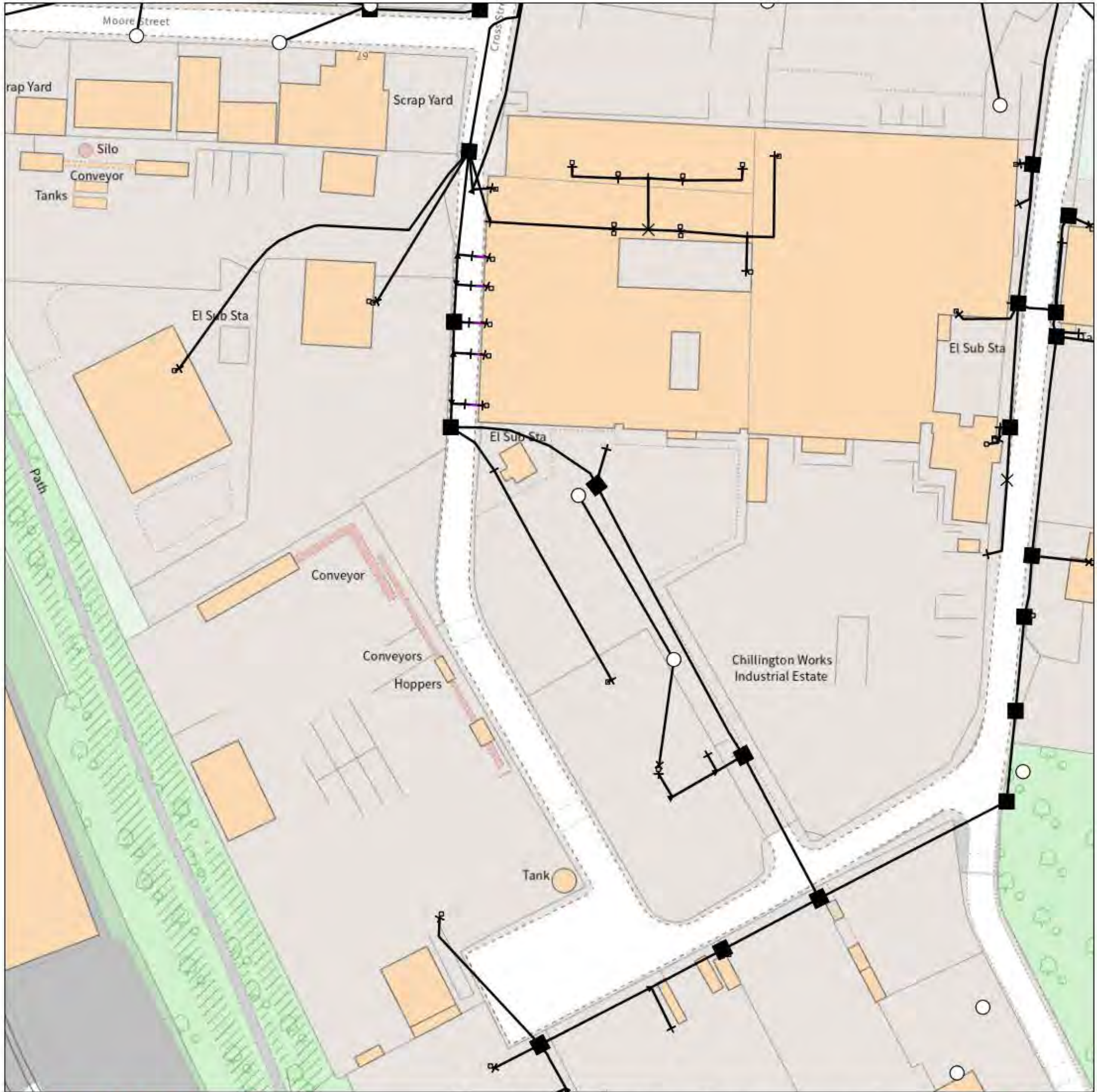

IMPORTANT WARNING

Information regarding the location of BT apparatus is given for your assistance and is intended for general guidance only. No guarantee is given of its accuracy. It should not be relied upon in the event of excavations or other works being made near to BT apparatus which may exist at various depths and may deviate from the marked route.



openreach

CLICK BEFORE YOU DIG

FOR PROFESSIONAL FREE ON SITE ASSISTANCE PRIOR TO COMMENCEMENT OF EXCAVATION WORKS INCLUDING LOCATE AND MARKING SERVICE

email cbyd@openreach.co.uk

ADVANCE NOTICE REQUIRED
(Office hours: Monday - Friday 08.00 to 17.00)
www.openreach.co.uk/cbyd

Accidents happen

If you do damage any Openreach equipment please let us know by calling 0800 023 2023 (opt 1 + opt 1) and we can get it fixed ASAP

KEY TO BT SYMBOLS

	Planned	Live	Change Of State	+	Hatchings	
PCP			Split Coupling	×	Built	
Pole			Duct Tee	▲	Planned	
Box			Building		Inferred	
Manhole			Kiosk		Duct	
Cabinet			Other proposed plant is shown using dashed lines. BT Symbols not listed above may be disregarded. Existing BT Plant may not be recorded. Information valid at time of preparation. Maps are only valid for 90 days after the date of publication.			
	Pending Add	In Place	Pending Remove	Not In Use		
Power Cable						
Power Duct				N/A		

Reproduced from the Ordnance Survey map by BT by permission of Ordnance Survey on behalf of the Controller of Her Majesty's Stationary Office

(C) Crown Copyright British Telecommunications plc 100028040

BT Ref : YZR11363C

Map Reference : (centre) SO9284798235

Easting/Northing : (centre) 392847,298235

Issued : 21/02/2022 11:36:16

WARNING: IF PLANNED WORKS FALL INSIDE HATCHED AREA IT IS ESSENTIAL BEFORE PROCEEDING THAT YOU CONTACT THE NATIONAL NOTICE HANDLING CENTRE. PLEASE SEND E-MAIL TO: nnhc@openreach.co.uk

Linesearch



Enquirer			
Name	Mr James Sloan	Phone	07833491772
Company	stats-search.co.uk Limited	Mobile	Not Supplied
Address	1 Foxfield Road 1 Foxfield Road Wirral Merseyside CH47 0NJ		
Email	plans@stats-search.co.uk		

Enquiry Details			
Scheme/Reference	Hickman Avenue Depot		
Enquiry type	Planned Works	Work category	Utility Works
Start date	28/02/2022	Work type	Single excavations site (1.5m or sr
End date	28/02/2022	Site size	210 metres diameter
Searched location	XY= 392847, 298235	Work type buffer*	25 metres
Confirmed location	392848 298235		
Site Contact Name	Not Supplied	Site Phone No	Not Supplied
Description of Works			

* The WORK TYPE BUFFER is a distance added to your search area based on the Work type you have chosen.

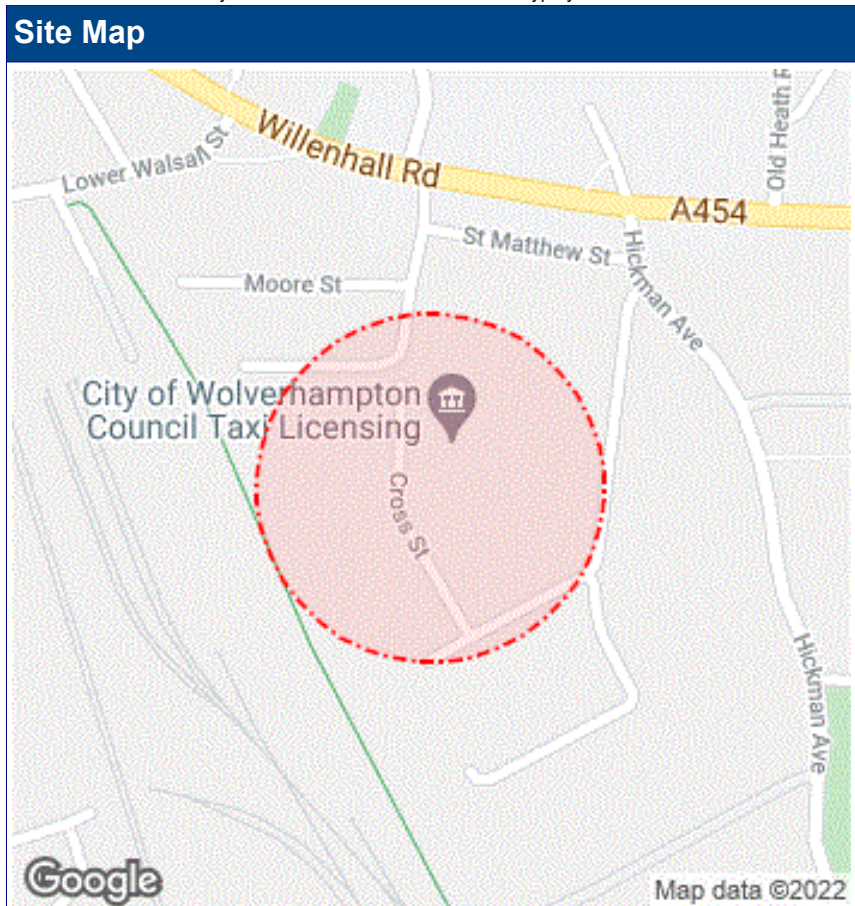

Asset Owners

Terms and Conditions. Please note that this enquiry is subject always to our standard terms and conditions available at www.linesearchbeforeudig.co.uk ("Terms of Use") and the disclaimer at the end of this document. Please note that in the event of any conflict or ambiguity between the terms of this Enquiry Confirmation and the Terms of Use, the Terms of Use shall take precedence.

Notes. Please ensure your contact details are correct and up to date on the system in case the LSBUD Members need to contact you.

Validity and search criteria. The results of this enquiry are based on the confirmed information you entered and are valid only as at the date of the enquiry. It is your responsibility to ensure that the Enquiry Details are correct, and LineSearchbeforeUdig accepts no responsibility for any errors or omissions in the Enquiry Details or any consequences thereof. LSBUD Members update their asset information on a regular basis so you are advised to consider this when undertaking any works. It is your responsibility to choose the period of time after which you need to resubmit any enquiry but the maximum time (after which your enquiry will no longer be dealt with by the LSBUD Helpdesk and LSBUD Members) is 28 days. If any details of the enquiry change, particularly including, but not limited to, the location of the work, then a further enquiry must be made.

Asset Owners & Responses. Please note the enquiry results include the following:

1. "LSBUD Members" who are asset owners who have registered their assets on the LSBUD service.
2. "Non LSBUD Members" are asset owners who have not registered their assets on the LSBUD service but LSBUD is aware of their existence. Please note that there could be other asset owners within your search area.

Below are three lists of asset owners:

1. **LSBUD Members who have assets registered within your search area. ("Affected")**
 - a. **These LSBUD Members will either:**
 - i. **Ask for further information ("Email Additional Info" noted in status).** The additional information includes: Site contact name and number, Location plan, Detailed plan (minimum scale 1:2500), Cross sectional drawings (if available), Work Specification.
 - ii. **Respond directly to you ("Await Response").** In this response they may either send plans directly to you or ask for further information before being able to do so, particularly if any payments or authorisations are required.
2. **LSBUD Members who do not have assets registered within your search area. ("Not Affected")**
3. **Non LSBUD Members who may have assets within your search area.** Please note that this list is not exhaustive and all details are provided as a guide only. It is your responsibility to identify and consult with all asset owners before proceeding.

LSBUD Members who have assets registered on the LSBUD service within the vicinity of your search area.

List of affected LSBUD members

Asset Owner	Phone/Email	Emergency Only	Status
Cadent Gas	0800688588	0800111999	Await response
Fulcrum Pipelines Limited	03330146455	0800111999	Await response
Western Power Distribution	08000963080	08006783105	Await response

LSBUD Members who do not have assets registered on the LSBUD service within the vicinity of your search area. Please be aware that LSBUD Members make regular changes to their assets and this list may vary for new enquiries in the same area.

List of not affected LSBUD members

AWE Pipeline	Balfour Beatty Investments Limited	BOC Limited (A Member of the Linde Group)
Box Broadband	BP Exploration Operating Company Limited	BPA
Carrington Gas Pipeline	CATS Pipeline c/o Wood Group PSN	Cemex
Centrica Storage Ltd	CNG Services Ltd	Concept Solutions People Ltd
ConocoPhillips (UK) Teesside Operator Ltd	D.S.Smith	Diamond Transmission Corporation
DIO (MOD Abandoned Pipelines)	DIO (MOD Live Pipelines)	E.ON UK CHP Limited
EirGrid	Electricity North West Limited	ENI & Himor c/o Penspen Ltd
EnQuest NNS Limited	EP Langage Limited	ESP Utilities Group
ESSAR	Esso Petroleum Company Limited	euNetworks Fiber UK Ltd
EXA Infrastructure	Exolum Pipeline System	Gamma
Gas Networks Ireland (UK)	Gateshead Energy Company	Gigaclear Ltd
Harbour Energy	Heathrow Airport LTD	Humbly Grove Energy
IGas Energy	INEOS FPS Pipelines	INEOS Manufacturing (Scotland and TSEP)
INOVYN ChlorVinyls Limited	INOVYN Enterprises Limited	Intergen (Coryton Energy or Spalding Energy)
Jurassic Fibre Ltd	Last Mile	Mainline Pipelines Limited
Manchester Jetline Limited	Manx Cable Company	Marchwood Power Ltd (Gas Pipeline)
Melbourn Solar Limited	Murphy Utility Assets	National Grid Electricity Transmission
National Grid Gas Transmission	Neos Networks	Northumbrian Water Group
NPower CHP Pipelines	NTT Global Data Centers EMEA UK Ltd	NYnet Ltd
Oikos Storage Limited	Ørsted	Palm Paper Ltd
Perenco UK Limited (Purbeck Southampton Pipeline)	Petroineos	Phillips 66
Portsmouth Water	Premier Transmission Ltd (SNIP)	Redundant Pipelines - LPDA
RWE - Great Yarmouth Pipeline (Bacton to Great Yarmouth Power Station)	RWEpower (Little Barford and South Haven)	SABIC UK Petrochemicals
SAS Utility Services Ltd	Scottish and Southern Electricity Networks	Scottish Power Generation
Seabank Power Ltd	SES Water	SGN
Shell	Shell NOP	SP Energy Networks
Squire Energy Networks	SSE Generation Ltd	SSE Transmission
	Tata Communications (c/o JSM Construction)	

SSE Utility Solutions Limited	Ltd)	Total Colnbrook Pipelines
Total Finaline Pipelines	Transmission Capital	UK Power Networks
Uniper UK Ltd	University of Cambridge Granta Backbone Network	Vattenfall
Veolia ES SELCHP Limited	Veolia ES Sheffield Ltd	VPI Power Limited
Wales and West Utilities	West of Duddon Sands Transmission Ltd	Westminster City Council
Zayo Group UK Ltd c/o JSM Group Ltd		

Cable





(c) Crown copyright and database rights 2022 Ordnance Survey 100019209

Date: 21/02/22

Scale: 1:1335

Map Centre: 392847,298235

Data updated: 25/01/22

Telecoms Plan A3

Important Information - please read The purpose of this plan is to identify Virgin Media apparatus. We have tried to make it as accurate as possible but we cannot warrant its accuracy. In addition, we caution that within Virgin Media apparatus there may be instances where mains voltage power cables have been placed inside green, rather than black ducting. Further details can be found using the "Affected Postcodes.pdf", which can be downloaded from this website. Therefore, you must not rely solely on this plan if you are carrying out any excavation or other works in the vicinity of Virgin Media apparatus. The actual position of any underground service must be verified by cable detection equipment, etc. and established on site before any mechanical plant is used. Accordingly, unless it is due to the negligence of Virgin Media, its employees or agents, Virgin Media will not have any liability for any omissions or inaccuracies in the plan or for any loss or damage caused or arising from the use of and/or any reliance on this plan. This plan is produced by Virgin Media Limited (c) Crown copyright and database rights 2022 Ordnance Survey 100019209.

Duct, Trench



Chamber / Pole



Cabinet



James Sloan

From: Dileep, Shaik <Shaik.Dileep@atkinsglobal.com>
Sent: 22 February 2022 16:35
To: James Sloan
Subject: RE: C2 Plant Enquiries - Site Ref: Hickman Avenue Depot

Please accept this email as confirmation that Vodafone: Fixed **does not** have apparatus within the vicinity of your proposed works detailed below.

Many thanks.

Plant Enquiries Team
T: +44 (0)1454 662881
E: osm.enquiries@atkinsglobal.com

ATKINS working on behalf of Vodafone: Fixed



This response is made only in respect to electronic communications apparatus forming part of the Vodafone Limited electronic communications network formerly being part of the electronic communications networks of Cable & Wireless UK, Energis Communications Limited, Thus Group Holdings Plc and Your Communications Limited.

PLEASE NOTE:

The information given is indicative only. No warranty is made as to its accuracy. This information must not be solely relied upon in the event of excavation or other works carried out in the vicinity of Vodafone plant. No liability of any kind whatsoever is accepted by Vodafone, its servants, or agents, for any error or omission in respect of information contained on this information. The actual position of underground services must be verified and established on site before any mechanical plant is used. Authorities and contractors will be held liable for the full cost of repairs to Vodafone's apparatus and all claims made against them by Third parties as a result of any interference or damage.

IMPORTANT - PLEASE READ:

Diversions may be necessary if the existing line of the highway/railway or its levels are altered, where apparatus is affected. Where apparatus is affected and requires diversion, you must submit draft details of the proposed scheme with a request for a 'C3 Budget Estimate' to c3requests@vodafone.com. These estimates should be provided by Vodafone normally within 20 working days from receipt of your request. Please include proof of this C2 response when requesting a C3 (using the 'forward' option).



Please consider the environment before printing this e-mail

From: James Sloan <plans@stats-search.co.uk>
Sent: 18 February 2022 21:47
Subject: C2 Plant Enquiries - Site Ref: Hickman Avenue Depot

Dear Sir/madam,

C2 Desktop Utility Search/Underground Plant

Site Ref: Hickman Avenue Depot, Cross Street, Wolverhampton, WV1 2HQ, NGR: E 392847, N 298235 **(SEE PLAN)**

James Sloan

From: Plantenquiries - CA Telecom <plantenquiries@catelecomuk.com>
Sent: 25 February 2022 15:48
To: James Sloan
Subject: RE: C2 Plant Enquiries - Site Ref: Hickman Avenue Depot

Follow Up Flag: Follow up
Flag Status: Flagged

Please Note: Our search criteria has changed. We previously searched for Colt Network which was within 200 metres, this has now changed to 50 metres. The negative response will be for all enquiries that the network is 50 metres or more away from the place of enquiry.

Dear Sir/Madam,

Thank you for your enquiry for the above reference.

We can confirm that Colt Technology Services do not have apparatus near the above location as presented on your submitted plan, if any development or scheme amendments fall outside the 50 metre perimeter new plans must be submitted for review.

Search is based on Overseeing Organisation Agent data supplied; we do not accept responsibility for O.O. Agent inaccurate data.

If we can be of any further assistance please do not hesitate to contact us.

Kind regards,

Plant Enquiry Team



Please consider the environment before printing this email.

This e-mail and any files transmitted with it are confidential and are intended solely for the use of the intended recipient(s). If you are not the intended recipient, you must not copy, distribute or take any action based on this communication. If you have received this communication in error please contact plantenquiries@catelecomuk.com and delete this communication and any copies of it. Any views or opinions presented are solely those of the author and do not necessarily represent those of C A Telecom LTD. C A Telecom LTD monitors e-mails to ensure that its systems operate effectively and to minimise the risk of viruses.

James Sloan

From: online.plantenquiries@cityfibre.com
Sent: 21 February 2022 12:03
To: James Sloan
Subject: CityFibre Plant Enquiry, issued on 2/21/22 12:02 PM. Reference 5851311d-9b2f-4d86-8b48-378da2b51a21.
Attachments: emap.pdf

You recently requested information pertaining to the above location and in relation to CityFibre Holdings Ltd plant.

Reference 5851311d-9b2f-4d86-8b48-378da2b51a21

User: User

Title: Hickman Avenue Depot

Comment:

Please find attached a plan of the area of your interest that may contain plant which may be affected by your proposed works.

The validity of this response is 6 weeks, after such time a new enquiry would need to be made.

Please see the points of contact below if they are required:

Plant Enquiries
Rutherford House
Birchwood Park
Warrington
WA3 6ZH
asset.team@cityfibre.com

Please quote the Reference ID in the subject line in any correspondence.

Please be aware that all information included in this eMap is the property of the sender and subject to copyright. It is illegal to copy or send this information to any third party without the permission of the sender.

Plant Enquiries [CityFibre]

0203 5100 602

Our Full Fibre network is expanding fast. Check if you can get connected, and register for updates at [cityfibre.com](https://www.cityfibre.com/?utm_source=Staff%20Email%20Signature&utm_medium=Email&utm_campaign=Cityfibreemail)

[CityFibre]<<https://www.cityfibre.com>>



[Follow CityFibre on LinkedIn]<<https://www.cityfibre.com>> [Follow CityFibre on LinkedIn]
<<https://www.linkedin.com/company/cityfibre>> [Follow CityFibre on Twitter] <<https://www.twitter.com/CityFibre>>

[https://cdn.cityfibre.com/CF_Sustainable-email-footer_Leaf-icon_72dpi.png]



bitmap_layout select_raster

LEGEND

-  EXISTING PLANT
-  EXISTING PLANT

bitmap_layout select_raster

Head Office
CityFibre Holdings Ltd
15 Bedford Street,
London
WC2E 9HE

Tel: 0845 293 0774
Web: www.cityfibre.com

Asset Office
CityFibre Holdings Ltd,
Rutherford House,
Birchwood,
Warrington,
WA3 6ZH

Email: asset.team@cityfibre.com

Disclaimer:

Information shown on this plan is for general guidance only. No warranty is made as to its accuracy. This plan must not be solely relied upon in the event of excavation or other works being carried out in the vicinity of Cityfibre plant. No liability of any kind is accepted by Cityfibre, its agents or servants for any error, omission, discrepancy or deviation. This information is valid for the date printed.

Project

Plant Enquiry

Drawing

Existing Plant

Drawn by:

smallworld

Date: 21/02/2022

Drawing No.

CFH_EP_000001

Revision

001

Scale: 1:2500

A4

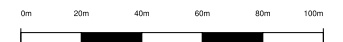

James Sloan

From: Plantenquiries <Plantenquiries@instalcom.co.uk>
Sent: 21 February 2022 14:25
To: James Sloan
Subject: RE: E02-22-5071 C2 Plant Enquiries - Site Ref: Hickman Avenue Depot

Dear Sir or Madam,

Thank you for your plant enquiry below.

We can confirm that Lumen Technologies (formerly CenturyLink Communications UK Limited, Level 3, Global Crossing (UK) Ltd, Global Crossing PEC, Fibernet UK Ltd and Fibrespan Ltd) do not have any apparatus within the indicated works area.

Instalcom responds to plant enquiries for all of the above and therefore you only need send one plant enquiry to cover all of these companies.

Please note that this response is only valid for 3 months. If your works do not commence within this time period, please resubmit your plant enquiry for assessment before any works commence.

Regards

Plant Enquiries Dept

Instalcom Limited

Borehamwood Ind. Park

Rowley Lane

Borehamwood

WD6 5PZ

Office: +44 (0)208 731 4613

Fax: +44 (0)208 731 4601

Email: plantenquiries@instalcom.co.uk

Web: <http://www.instalcom.co.uk>

James Sloan

From: NRSWA <nrswa.nrswa@sky.uk>
Sent: 21 February 2022 15:39
To: James Sloan
Subject: C2 Plant Enquiries - Site Ref: Hickman Avenue Depot



Thank you for your enquiry.

Please be advised that Sky Telecommunications Services Ltd will not be affected by your proposal.

Best endeavours have been made to ensure accuracy, however if you require further information, please contact us by email at nrswa@sky.uk.

Regards



NRSWA Department

Sky UK - Technology Operations

 nrswa@sky.uk  144 2070323234

From: James Sloan <plans@stats-search.co.uk>
Sent: 18 February 2022 16:17
Subject: [EXTERNAL] C2 Plant Enquiries - Site Ref: Hickman Avenue Depot

James Sloan

From: SOTA Plant Enquiries <SOTA.PlantEnquiries@instalcom.co.uk>
Sent: 22 February 2022 14:40
To: James Sloan
Subject: RE: S02-22- 1895 C2 Plant Enquiries - Site Ref: Hickman Avenue Depot



Dear Sir or Madam,

With reference to your plant enquiry below, we can confirm that SOTA do not have any apparatus within the immediate proximity of your proposed works.

If you require any further information, please do not hesitate to contact us.

Please note that this response is only valid for 3 months. If your works do not commence within this time period, please resubmit your plant enquiry for assessment before any works commence.

Regards

Plant Enquiries Dept.

Instalcom Limited

Borehamwood Ind. Park

Rowley Lane

Borehamwood

WD6 5PZ

Office: +44 (0)208 731 4613

Fax: +44 (0)208 731 4601

James Sloan

From: UK OSP-Team <osp-team@uk.verizon.com>
Sent: 22 February 2022 09:40
To: James Sloan
Cc: UK OSP-Team
Subject: RE: C2 Plant Enquiries - Site Ref: Hickman Avenue Depot

Dear Sir/Madam

Verizon is a licensed Statutory Undertaker.

We have reviewed your plans and have determined that Verizon (Formally known as MCI WorldCom, MFS) has no apparatus in the areas concerned.

If you have any further queries please do not hesitate to get in touch.

Yours faithfully

Plant Protection Officer E.mail osp-team@uk.verizon.com

From: James Sloan [mailto:plans@stats-search.co.uk]
Sent: 18 February 2022 16:17
Subject: [E] C2 Plant Enquiries - Site Ref: Hickman Avenue Depot

Dear Sir/madam,

C2 Desktop Utility Search/Underground Plant

Site Ref: Hickman Avenue Depot, Cross Street, Wolverhampton, WV1 2HQ, NGR: E 392847, N 298235 **(SEE PLAN)**

Independent Utilities



James Sloan

From: Virtual Utilities <no-reply@virtual-utilities.co.uk>
Sent: 21 February 2022 12:08
To: James Sloan
Subject: Your UK Power Distribution Order - #13848
Attachments: invoice-13848.pdf

Thank you for your order

Thanks for your recent enquiry to UK Power Distribution.

Please find attached your invoice. The details of your order are also below:

According to our database there are no UK Power Distribution records within your search area.

Please note that any recent additions or alterations to our network may not be shown. Cables or pipes owned by other network owners or private companies will not be shown. Before any excavations are undertaken you should always verify exact locations of cables using a cable locator, and by careful use of hand tools in accordance with HSE guidance note HSG47 "Avoiding danger from underground services"

Other useful documents to read prior to undertaking any works are HSE GS6, "Avoiding danger from overhead power lines" and HSE "Avoiding concealed services and overhead power lines"

Order number: #13848

Description	Date	Qty	Amount (£)
Utility Records Search View Map	21-02-2022 12:07:52	1	12.50
		VAT (@ 20%)	2.50
		Grand Total	15.00

Your Details

James Sloan

plans@stats-search.co.uk

Billing Address

1 Foxfield Road,
Meols,
Meols,
Wirral,
CH47 0NJ

<https://ukpd.virtual-utilities.co.uk>



Mr James Sloan
stats-search.co.uk Limited
1 Foxfield Road 1 Foxfield Road
Wirral Merseyside
CH47 0NJ

2 Europa View
Sheffield Business Park
Sheffield S9 1XH

Web: fulcrum.co.uk
Email: enquiries@fulcrum.co.uk

Our Reference: 24790956
Your Reference: Hickman Avenue Depot

Dear Mr James Sloan,

Thank you for your request regarding the position of our pipelines received through the LinesearchbeforeUdig service.

We can confirm that Fulcrum Pipelines Limited currently has or is planning to have gas pipes in the vicinity of your proposed works. I have enclosed a copy of our drawings and site location to help you to locate them.

If you are proposing to carry out an excavation on or near a valve, please refer to the "Appendix 1 - Safe working practices in the vicinity of metallic valves" attached.

We will do everything we can to assist you in your safe working procedures, however, it's worth bearing in mind that we are not responsible for any incidents or accidents that may occur whilst working around our pipe network.

With this in mind, we'd recommend the following practices are adhered to maintain the integrity of the pipeline:-

- Trial Holes to find our pipes.
- Hand Digging to find our pipes and their vicinity once found.
- Adequate protection of the pipe if exposed and once your work is completed i.e. sand covering

It is essential to refer to the HSE document HSG47 for information regarding trial holes and safe digging practice when working near our pipes. A copy of this document can be downloaded from the following HSE website link - <http://www.hse.gov.uk/pubns/books/hsg47.htm>

Additional costs may be incurred if our plant has to be relocated due to your proposed works.

Fulcrum Pipelines Limited
Registered in England No: 6014062. Registered office: 6 St Andrew Street, 3th Floor, London EC4A 3AE. Incorporated in England and Wales.





Please note that other gas transporters may have plant in the area which could be affected by your proposed works.

If you need any help or information simply contact Fulcrum on 03330 146 455. In case of an emergency please phone 0800 111 999.

Yours Sincerely,

Fulcrum Pipelines Limited

03330 146 455

FPLConnectionRequest@fulcrum.co.uk

Disclaimer

Plans provided by Fulcrum Pipelines Limited only primarily show those pipes owned by Fulcrum Pipelines Limited in its role as a Licensed Independent Gas Transporter ("iGT"). The plan may show future pipework, plant or other assets or existing pipework, plant or other assets which may be removed or abandoned by Fulcrum Pipelines Limited from its gas network at any time in the future. Apparatus installed within the last 90 days and other apparatus including (but not limited to) service pipes, valves, siphons and stub connections may be present in the area but may not be shown on the plan, however, their presence should be anticipated. Gas pipes owned by any other Gas Transporters, or otherwise privately owned, may also be present in this area but may not be shown. Areas of operation or facilities operated by any other Gas Transporter may be shown on the plan, however, such information is based on information provided by such Gas Transporters. Information with regard to such third party pipes, operations or facilities should be obtained from the relevant owners.

The information shown on this plan is given without warranty or representation by Fulcrum Pipelines Limited as to its completeness, accuracy or as to its up to date representation of any geography or pipework or other assets. Save for any matter for which it is not permitted by law to exclude or limit its liability, neither Fulcrum Pipelines Limited nor its affiliates, nor any agents, servants or contractors of the same, shall have any liability arising out of or in connection with the information provided in the plan (whether present or future), whether in contract, tort, misrepresentation (excluding fraudulent misrepresentation), under statute or otherwise, howsoever caused including (without limitation) by negligence. The information included on this plan should not be referred to beyond a period of 28 days from the date of issue.

Fulcrum is a trading name for Fulcrum Pipelines Limited
Registered in England No: 6014062. Registered office: 6 St Andrew Street, 3th Floor, London EC4A 3AE. Incorporated in England and Wales.



Fulcrum Reference	9014887 (5045095)					
Customer Reference	ES0129041					
Option number	Option 1					
Site Name	Welsh Power Group Limited					
Site Address	WELSH POWER GROUP LIMITED Proposed Power Plant Moore Street Wolverhampton WV1 2HE					
Works required	Number	Element of works	ECV size	Termination	Total SHQ kWh	Total AQ kW
	1	Commercial service(s)	10"	Customer Kiosk	41,000	20,000,000
Distances (Meters)	Public	127.30	Private	59.60	Pressure tier	MP270
Excavations	Public	Fulcrum	Private	Fulcrum	Number of site visits	1



APPROVED
By Dave Bowles at 3:11 pm, Oct 06, 2016

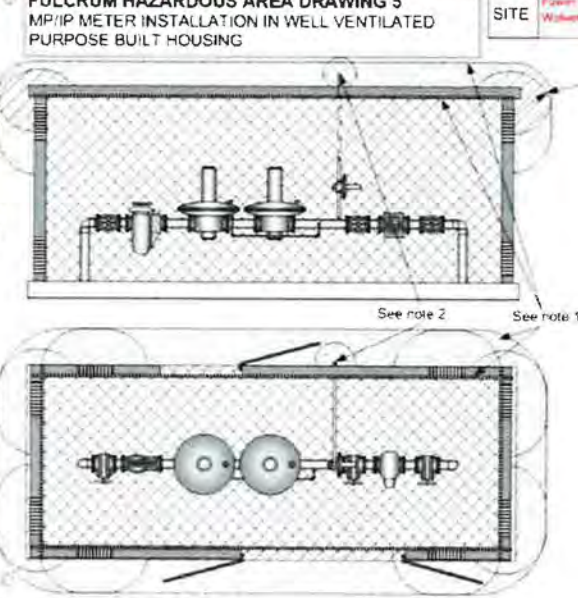
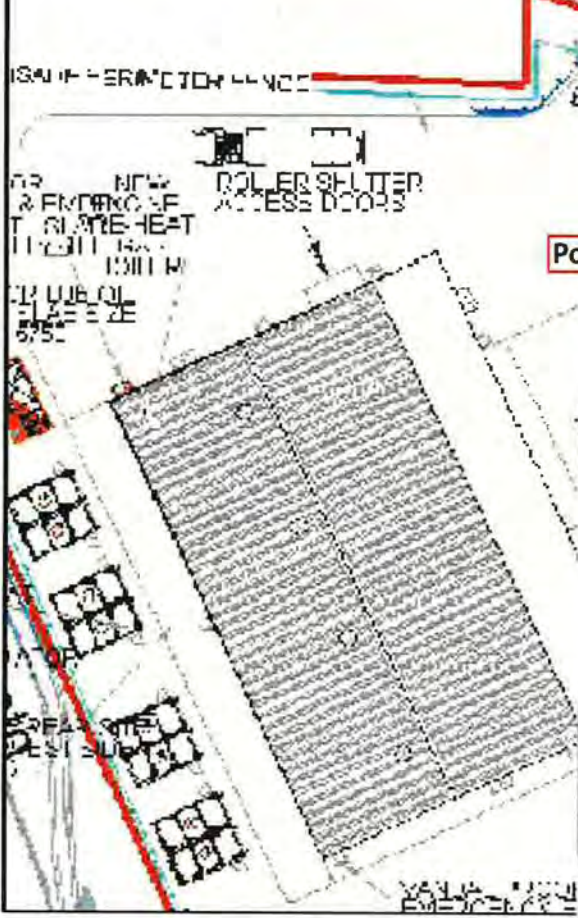
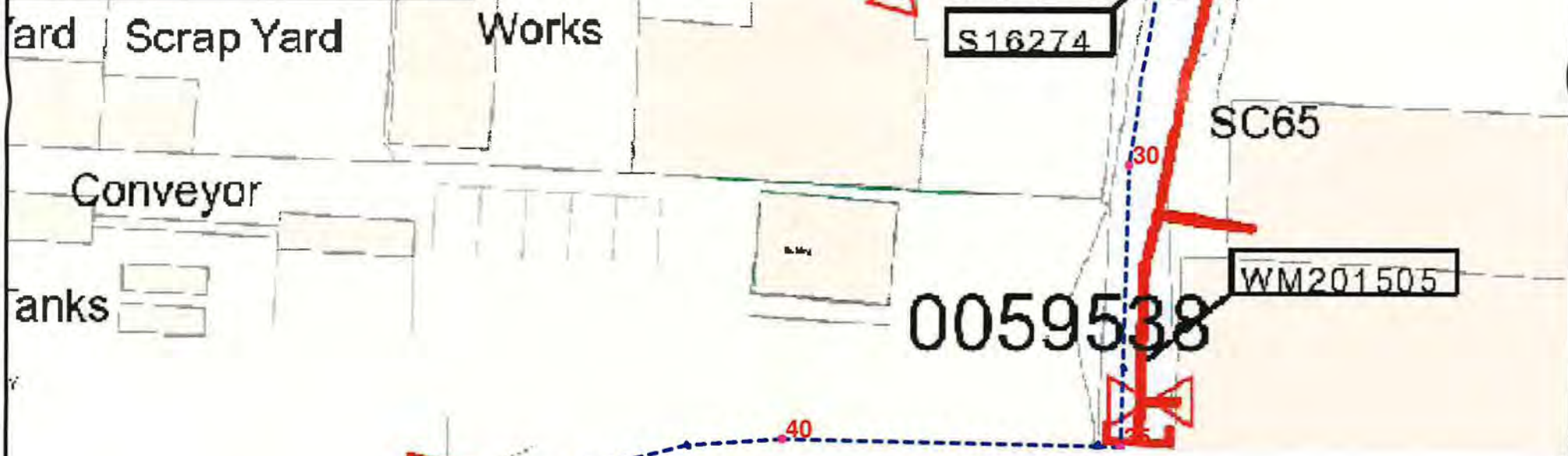
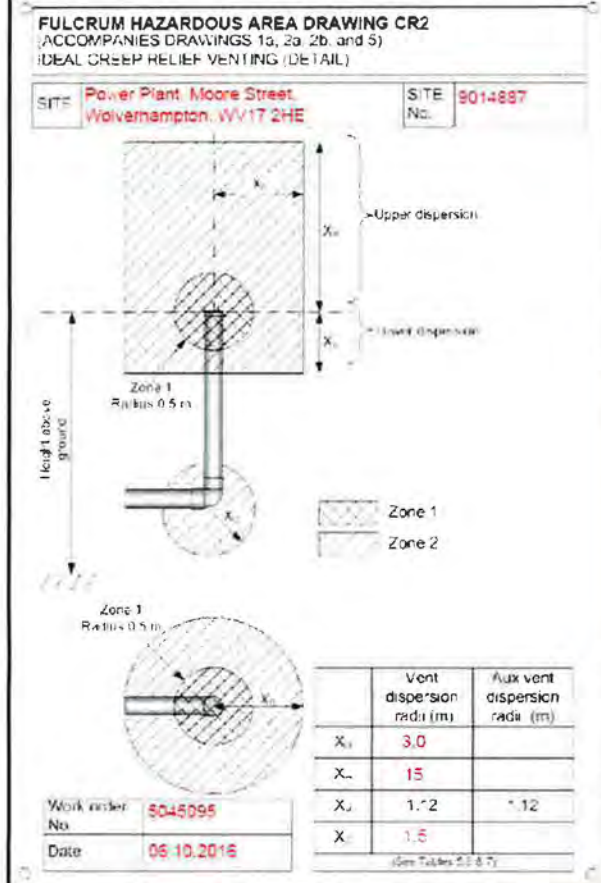

Extent upper v

Zone 1
Zone 2

Note 1: Some housings have a ventilation gap between the roof and the top of the walls. In this case the hazardous area will extend all around the building where the ventilation is present.

Note 2: The zoning distances for the outlet from creep relief valve vent stacks is shown in accompanying drawing CR1 or CR2.

Note 3: A clear strip of land of at least 1m width must be maintained around the meter housing to minimise the risk of any vents becoming blocked.

Inlet pressure (bar)	Extent of zone beyond upper vents (m)
MP IP	
MP	0.5

(See Table 4)

Work order No: 5045095
Date: 06.10.2016

Table 1: Meter Installation Data

Type of Meter	Well Ventilated	Well Ventilated	Well Ventilated	Well Ventilated	Well Ventilated
	MP	MP	MP	MP	MP
MP	0.5	0.5	0.5	0.5	0.5

Table 2: Vent Installation Data

Min (mm)	Max (mm)	Min (mm)	Max (mm)
100	150	100	150

Table 3: Vent Installation Details

Min (mm)	Max (mm)	Min (mm)	Max (mm)
100	150	100	150

Work order No: 5045095
Date: 06.10.2016

LAI D AS
DESIGNED
C. ELWIS
4-6-17

Fulcrum Reference	9014887 (5045095)					
Customer Reference	ES0129041					
Option number	Option 1					
Site Name	Welsh Power Group Limited					
Site Address	WELSH POWER GROUP LIMITED Proposed Power Plant Moore Street Wolverhampton WV1 2HE					
Works required	Number	Element of works	ECV size	Termination	Total SHQ kWh	Total AQ kW
	1	Commercial service(s)	10"	Customer Kiosk	41,000	20,000,000
Distances (Meters)	Public	127.30	Private	59.60	Pressure tier	MP270
Excavations	Public	Fulcrum	Private	Fulcrum	Number of site visits	1



APPROVED
By Dave Bowles at 3:11 pm, Oct 06, 2016

1288 3.0

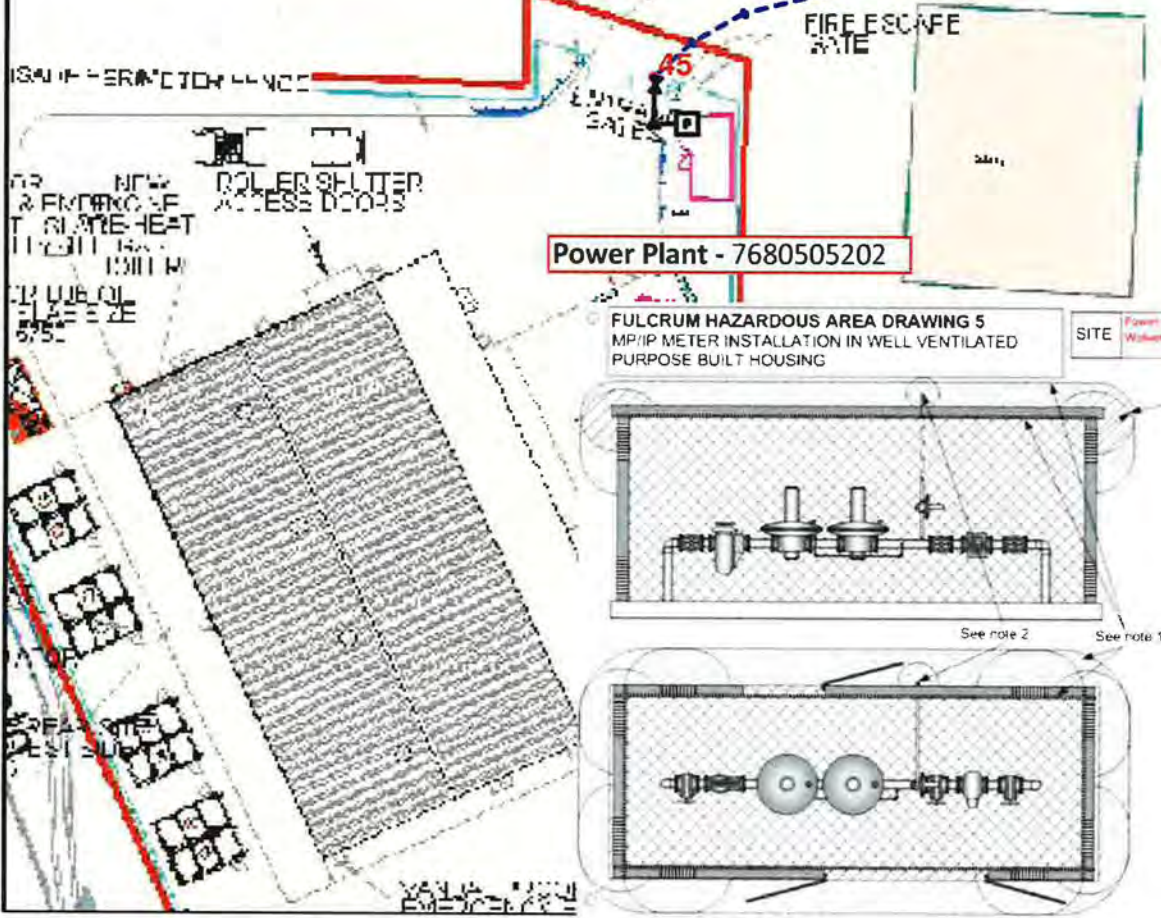
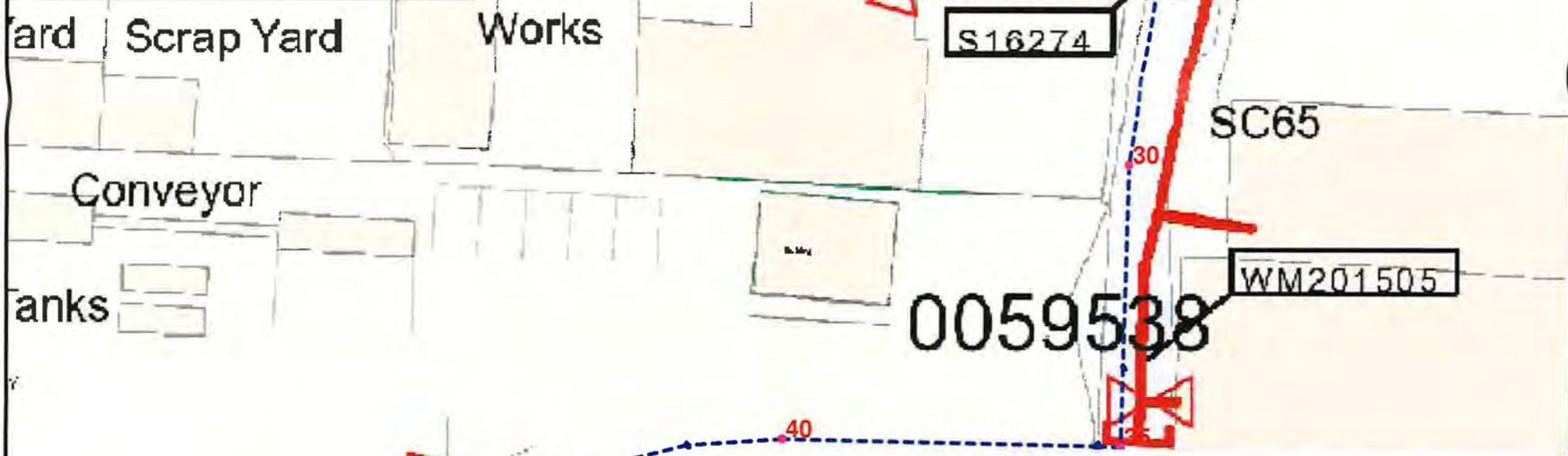
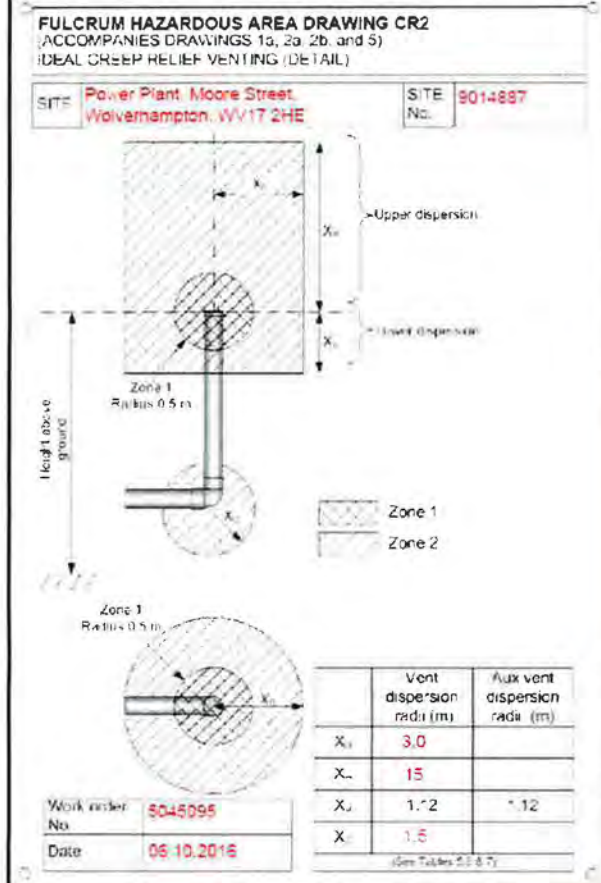

Inlet pressure (bar)	Extent of zone beyond upper vents (m)
MP IP	
MP	0.5

(See Table 4)

Work order No: 5045095
Date: 06.10.2016

LAI D AS
DESIGNED
C. ELWIS
4-6-17

Type of Meter	Well Ventilated	Well Ventilated	Well Ventilated	Well Ventilated	Well Ventilated
MP	0.25	0.25	0.25	0.25	0.25
IP	0.25	0.25	0.25	0.25	0.25

For all other services please refer to the relevant drawings.

Work order No: 5045095
Date: 06.10.2016

Fulcrum Reference	9014887 (5045095)					
Customer Reference	ES0129041					
Option number	Option 1					
Site Name	Welsh Power Group Limited					
Site Address	WELSH POWER GROUP LIMITED Proposed Power Plant Moore Street Wolverhampton WV1 2HE					
Works required	Number	Element of works	ECV size	Termination	Total SHQ kWh	Total AQ kW
	1	Commercial service(s)	10"	Customer Kiosk	41,000	20,000,000
Distances (Meters)	Public	127.30	Private	59.60	Pressure tier	MP270
Excavations	Public	Fulcrum	Private	Fulcrum	Number of site visits	1

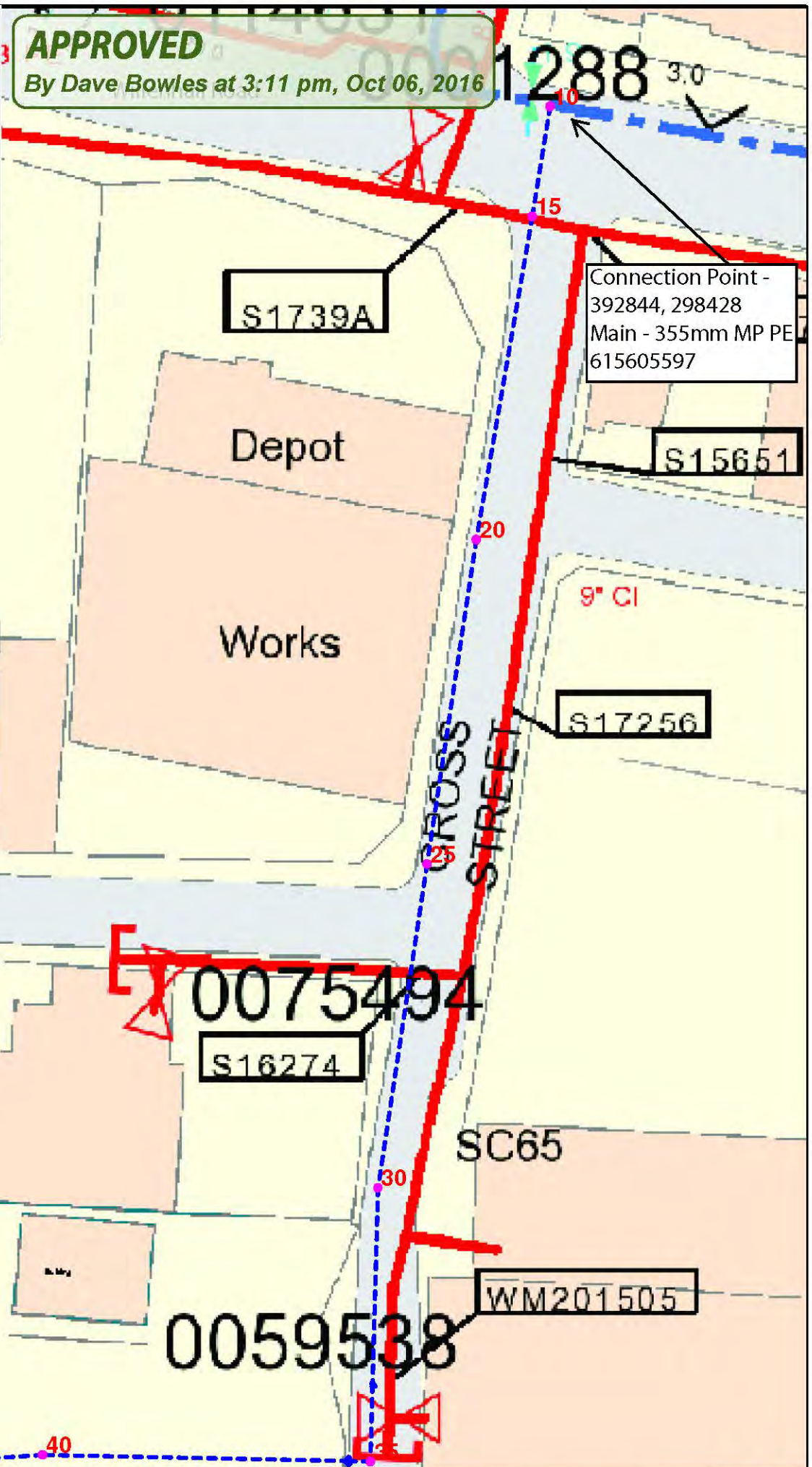

APPROVED
By Dave Bowles at 3:11 pm, Oct 06, 2016

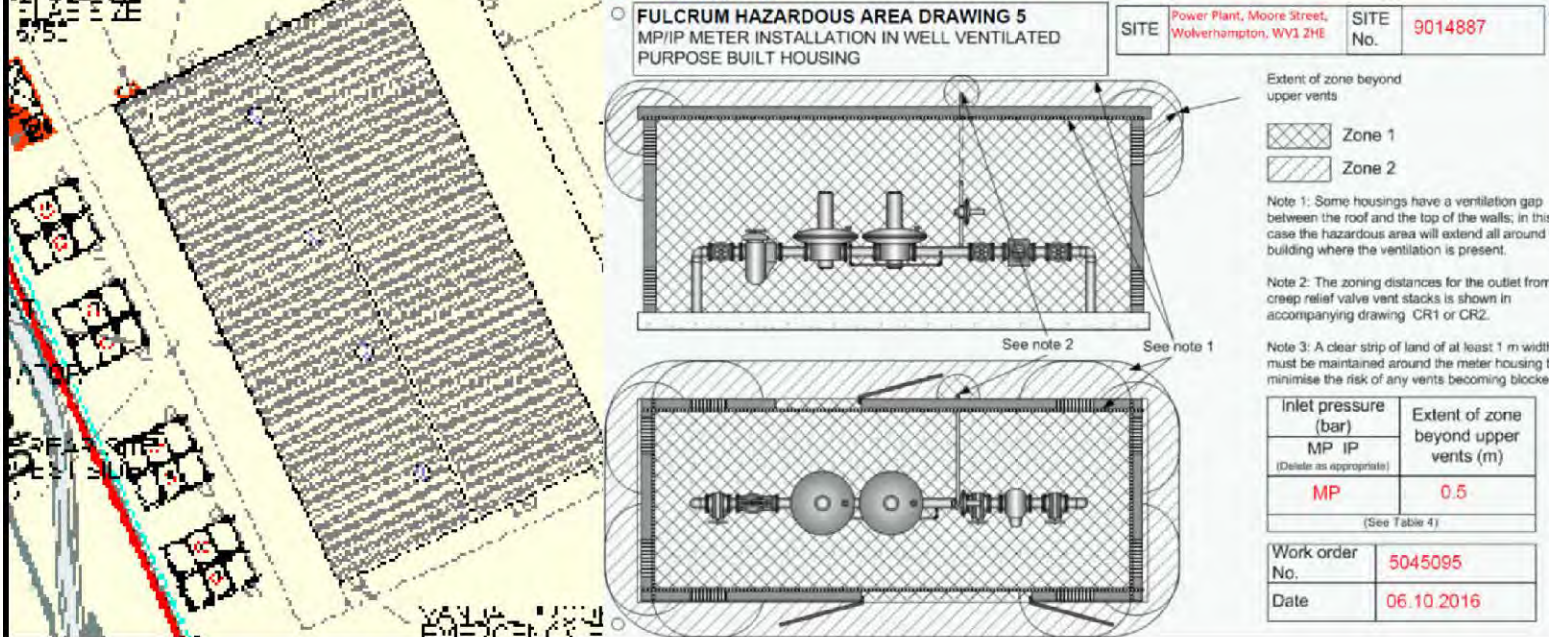
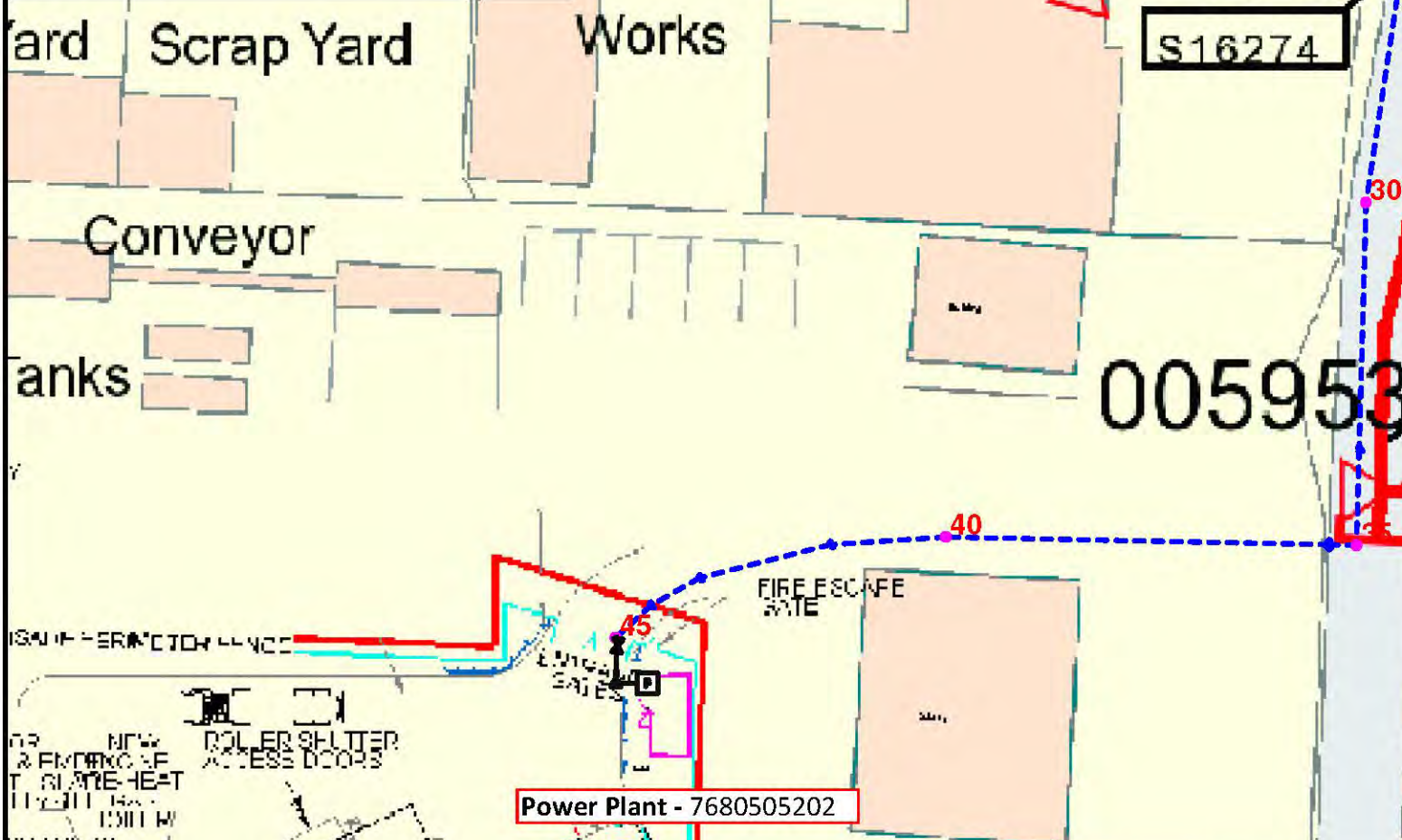
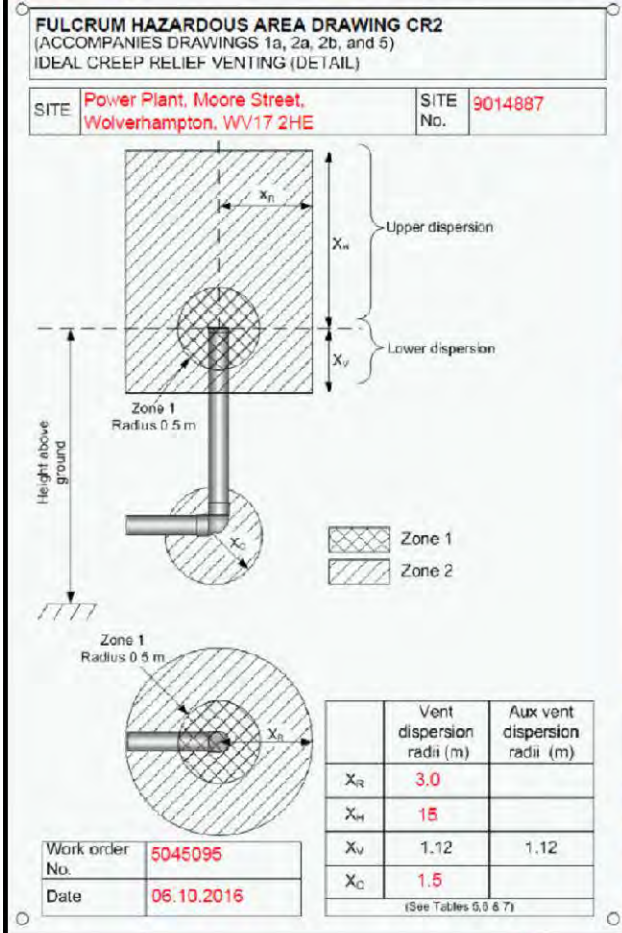

DATE: 12/09/16
SIGNATURE: *[Signature]*
DESIGNER: *[Signature]*

FULCRUM

TRENCH DEPTH GUIDELINES FOR PIPE INSTALLATIONS

All trenches to be provided in accordance with IGE/70/3 (Mains) and IGE/70/4 (Services)

Location of Service	Minimum Depth of Cover
Carriageways	750mm
Hard Footings	600mm
Vegetation	750mm
Open Fields & Agricultural Land	1100mm
Over Private Ground	600mm

All depths (if used) must conform to BS4992, be yellow in colour, corrugated and arched.

MINIMUM EXPOSURE DISTANCES FOR PIPE INSTALLATIONS

The permissible proximity to normally occupied buildings varies depending on the pipe material and operating pressure shown in the table below.

All proximities are provided in accordance with IGE/70/3 (Mains) and IGE/70/4 (Services)

Type of Main	Diameter of Main (mm)	Minimum Building Proximity Distance (Metres)			
		<=0.2 bar	>0.2 bar	>2 bar	>5 bar
PE	16 to 110mm	0.25	2	4	6
	120mm to 350mm	1	2	4	6
Non-ferrous	350mm to 500mm	1	2	4	6
	500mm to 1000mm	1	2	4	6

Type of Main	Wall Thickness of Main (mm)	Minimum Building Proximity Distance (Metres)			
		<=0.2 bar	>0.2 bar	>2 bar	>5 bar
Steel	9.5 to 11.1	0.25	1	3	4
	11.1 to 13.1	0.25	1	3	4

PE Services - IGE/70/3 Edition 5

Site (m)	Minimum Building Proximity Distance (Metres)	
	<=0.2 bar	>0.2 bar
10mm to 150mm	0.25	3
150mm to 250mm	1	3
250mm to 350mm	1	4
350mm to 450mm	1	4
>450mm	1	5

For a detailed service please seek advice or refer to IGE/70/4 Edition 4

Steel Mains - IGE/70/3 Edition 5

Type of Main	Wall Thickness of Main (mm)	Minimum Building Proximity Distance (Metres)			
		<=0.2 bar	>0.2 bar	>2 bar	>5 bar
Steel	9.5 to 11.1	0.25	1	3	4
	11.1 to 13.1	0.25	1	3	4

PE Services - IGE/70/4 Edition 4

Site (m)	Minimum Building Proximity Distance (Metres)	
	<=0.2 bar	>0.2 bar
10mm to 150mm	0.25	3
150mm to 250mm	1	3
250mm to 350mm	1	4
350mm to 450mm	1	4
>450mm	1	5

For a detailed service please seek advice or refer to IGE/70/4 Edition 4

Notes:
Note 1: Some housings have a ventilation gap between the roof and the top of the walls; in this case the hazardous area will extend all around the building where the ventilation is present.
Note 2: The zoning distances for the outlet from creep relief valve vent stacks is shown in accompanying drawing CR1 or CR2.
Note 3: A clear strip of land of at least 1 m width must be maintained around the meter housing to minimise the risk of any vents becoming blocked.

Work order No. 5045095
Date 06.10.2016

ALERT

Appendix 1

Safe working practices in the vicinity of metallic valves

All operatives are required to adhere to the following precautionary measures when working on or near metallic valves.

Where the valves are likely to be encountered?

In any location above or below ground, for example (please note this list is not exhaustive):

- Buried line valves
- Governor installations
- Meter installations
- ECVs / Construction valves
- Valve associated with outlet pipe work
- Metallic valves installed by other utilities (e.g. water)

REQUIRED ACTION

Below Ground

- DO NOT use hand held power tools or mechanical excavator within 0.5m (500mm) either side of the valve, or above the valve position.
- When excavating to expose a valve, dig down at the side of the marked position, and not directly above. Use an air lance, spades and shovels rather than grafts, forks or picks.
- DO NOT position yourself directly over or in front of the valve bonnet at any time, as should the valve fail catastrophically, parts of it and/or escaped gas and other materials could be ejected out. Should anything unusual become evident e.g. smell of gas, noise or ejection of material from the excavation – STOP, withdraw and contact National Gas Emergency Service on 0800 111 999
- DO NOT attempt to operate valve or remove any protective coatings.

In the Event of an Emergency

If there is a smell of gas you must take the following actions IMMEDIATELY:

- Stop work and get everyone away from the immediate vicinity of the escape
- Inform the National Gas Emergency Service on 0800 111 999
- DO NOT attempt to stop the escape by filling the excavation as gas may enter buildings

Issued by: Fulcrum Pipelines Limited

Date: June 2016

Version: 1.0

Design it well, Build it Correctly, Do it Safely

James Sloan

From: plantenquiryservice@gtc-uk.co.uk
Sent: 21 February 2022 13:05
To: James Sloan
Subject: GTC Plant Enquiry - Ref- 2333419
Attachments: 2333419.png

GTC Apparatus Not Found In Search Area

Our Plant Enquiry Service Ref: 2333419
Your Enquiry Ref: Hickman Avenue Depot

Dear James,

Thank you for your enquiry concerning apparatus in the vicinity of your proposed work. GTC can confirm that we have no apparatus in the vicinity but please note that other asset owners may have and ensure all utility owners have been consulted. For your records, the search area is shown in the attached map.

Please note our assets now include those owned and operated by:

- GTC Pipelines Limited
- Independent Pipelines Limited
- Quadrant Pipelines Limited
- Electricity Network Company Limited
- Independent Power Networks Limited
- Independent Water Networks Limited
- Open Fibre Networks Limited
- Independent Community Heating Limited

If you have any queries or require any further information please do not hesitate to contact us.

Your sincerely,

GTC Plant Enquiry Service.

GTC
Synergy House
Woolpit Business Park
Woolpit
Bury St Edmunds
Suffolk, IP30 9UP
Tel: 01359 240363
plant.enquiries@gtc-uk.co.uk

NOTE:

This E-Mail originates from GTC, Synergy House, Woolpit Business Park, Woolpit, Bury St Edmunds, Suffolk, IP30 9UP
VAT Number: GB688 8971 40. Registered No: 029431.

DISCLAIMER

The information in this E-Mail and in any attachments is confidential and may be privileged. If you are not the intended recipient, please destroy this message, delete any copies held on your system and notify the sender immediately. You

James Sloan

From: Pipelines <pipelines@EnergyAssets.co.uk>
Sent: 18 February 2022 16:35
To: James Sloan
Subject: RE: C2 Plant Enquiries - Site Ref: Hickman Avenue Depot

Hi James,

I can confirm Energy Assets Pipelines & Energy Assets Networks do not currently have any underground plant in the area advised below.

Kind Regards

Christopher

From: James Sloan <plans@stats-search.co.uk>
Sent: 18 February 2022 16:17
Subject: [EXTERNAL] C2 Plant Enquiries - Site Ref: Hickman Avenue Depot

Dear Sir/madam,

C2 Desktop Utility Search/Underground Plant

Site Ref: Hickman Avenue Depot, Cross Street, Wolverhampton, WV1 2HQ, NGR: E 392847, N 298235 **(SEE PLAN)**

In order to avoid causing damage to your underground apparatus, and to comply with health and safety regulations, we require plans showing the approximate location of your apparatus.

The site location is shown above and is centred accurately on the OS grid co-ordinates. The site is no larger than 100 metres in radius unless noted otherwise, in which case we will attach a plan with site boundaries marked. If no apparatus is present, can you please forward a nil return email at your earliest opportunity.

Kind regards,

James Sloan

Director
stats-search.co.uk Limited
A: 1 Foxfield Road, Wirral, CH47 0NJ

Transport



James Sloan

From: Dain Fuller <Dain.Fuller@networkrail.co.uk> on behalf of OP Buried Services Enquiries <OPBuriedServicesEnquiries@networkrail.co.uk>
Sent: 18 February 2022 16:25
To: James Sloan
Subject: RE: C2 Plant Enquiries - Site Ref: Hickman Avenue Depot

OFFICIAL

Dear Sir/Madam,

With regards to your enquiry, Network Rail does not believe there is any Network Rail owned apparatus or underground services within the area you have defined. As there is always the possibility that new works could be planned and undertaken in this area by Network Rail this information is valid as at today's date and is supplied for general guidance only.

Please be aware that this response is based on Network Rail's records and knowledge and no guarantee can be given regarding accuracy or completeness. CAT scans, safe digging practices (as contained in HSE publications) and other appropriate investigative techniques should always be carried out.

There may be other apparatus or underground services owned or operated by Utility Companies and accordingly you should contact individual utilities for information.

If, in connection with your investigations and/or work, you become aware of Network Rail apparatus or underground services within your area of work, please ensure these are notified to our Asset Protection team via the following link as a matter of urgency so that appropriate measures for avoidance of risk and damage can be put in place.

Contact details can be found in the following link: [Network Rail Asset Protection Teams](#)

If you require any further clarification on any of the information provided by the team, please contact opburiedservicesenquiries@networkrail.co.uk.

Regards,

Dain Fuller

Worksite Survey Manager



Worksite Survey | Asset Information Services

National Records Centre | Audax Road | York YO30 4US

W: www.networkrail.co.uk

At Network Rail we work flexibly – so whilst it suits me to email now, I do not expect a response or action outside of your own working hours

DISCLAIMER

The information contained within this utility search report has been compiled from information provided to us by statutory utility providers.

Every effort has been made to ensure the completeness of the information contained in this report however, Amethyst Surveys take no responsibility for any inaccurate or absent data.

This record information should be regarded as indicative and we would always advise for a full utility survey to be undertaken prior to any works.



Amethyst Surveys Ltd is a UK wide underground utility survey company, providing an experienced and high quality service in all aspects of the utility mapping industry

- Utility Mapping
- Ground Penetrating Radar Surveys
 - CCTV Drainage Surveys
 - PAS:128
- Topographical Surveys
- Drainage Connectivity Surveys
 - Service Clearance
 - Confined Space Entry
 - Record Searches
- High Pressure Water Jetting

