

GENERAL NOTES:
1.) All dimensions are in millimetres unless stated otherwise.
2.) All levels are in metres above/below datum level.
3.) The contractor is responsible for checking all sizes prior to commencing works on site.

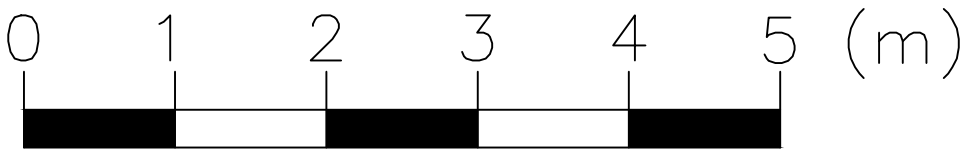

EXISTING MATERIALS / EXTERNAL FINISHES

Exterior walls: Rubble stonework painted white.
Car Port: Timber cladding.
Roof covering: Natural slate
Roof Ridge / Hips: Concrete ridge tiles.
Roof flashings: Lead
Windows: PVCu Double glazed (white).
Rooflights: Velux PPC Grey
Rainwater goods: PVCu (black)
External Door: Timber (stained - dark).

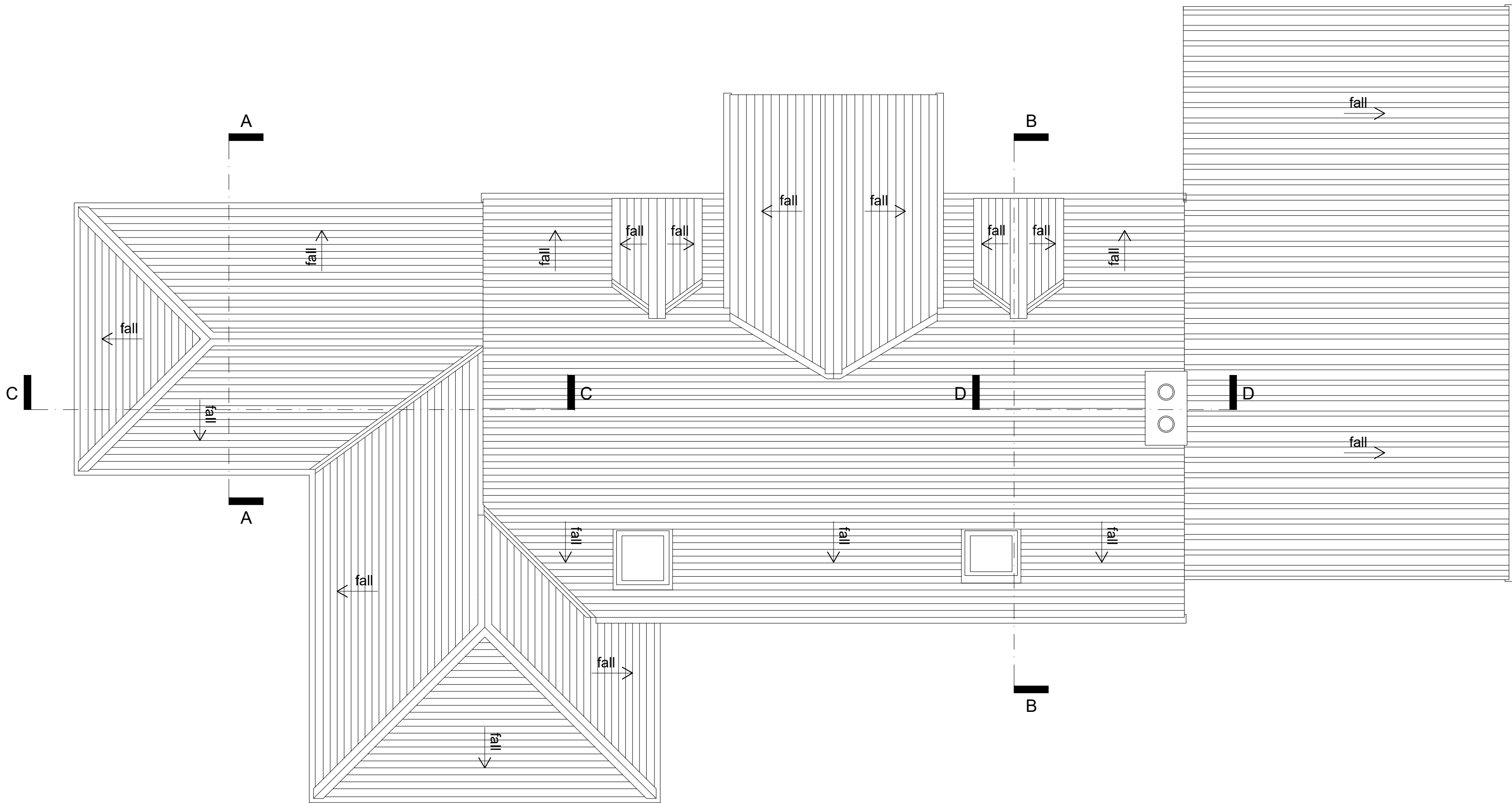

Existing roof plan @ 1:50 scale



Photograph 1



Photograph 2



Photograph 3



Photograph 3

Existing photographs: Refer to existing site plan for photograph locations.

Rev	Description	Date

Status:

PLANNING

Client:
Mr Trevor J Watt

Project:
Ms Katie Mason
Cassenvy Cottage, Balmacellan,
Castle Douglas, DG7 3QW

Drawing title:
Existing roof plan and site photographs

Date:	Scale:	Drawn by:
APRIL 2022	1:50@A1	OE

ELLIOTT
Architecture & Design

Address: 63 Milton Road, Prestwick, KA9 1PL
Website: www.elliott-design.co.uk
Email: info@elliott-design.co.uk
Tel: 07790 058907

Drawing number:	Rev:
0056-EX-002	-