

Existing ground floor plan @ 1:50 scale

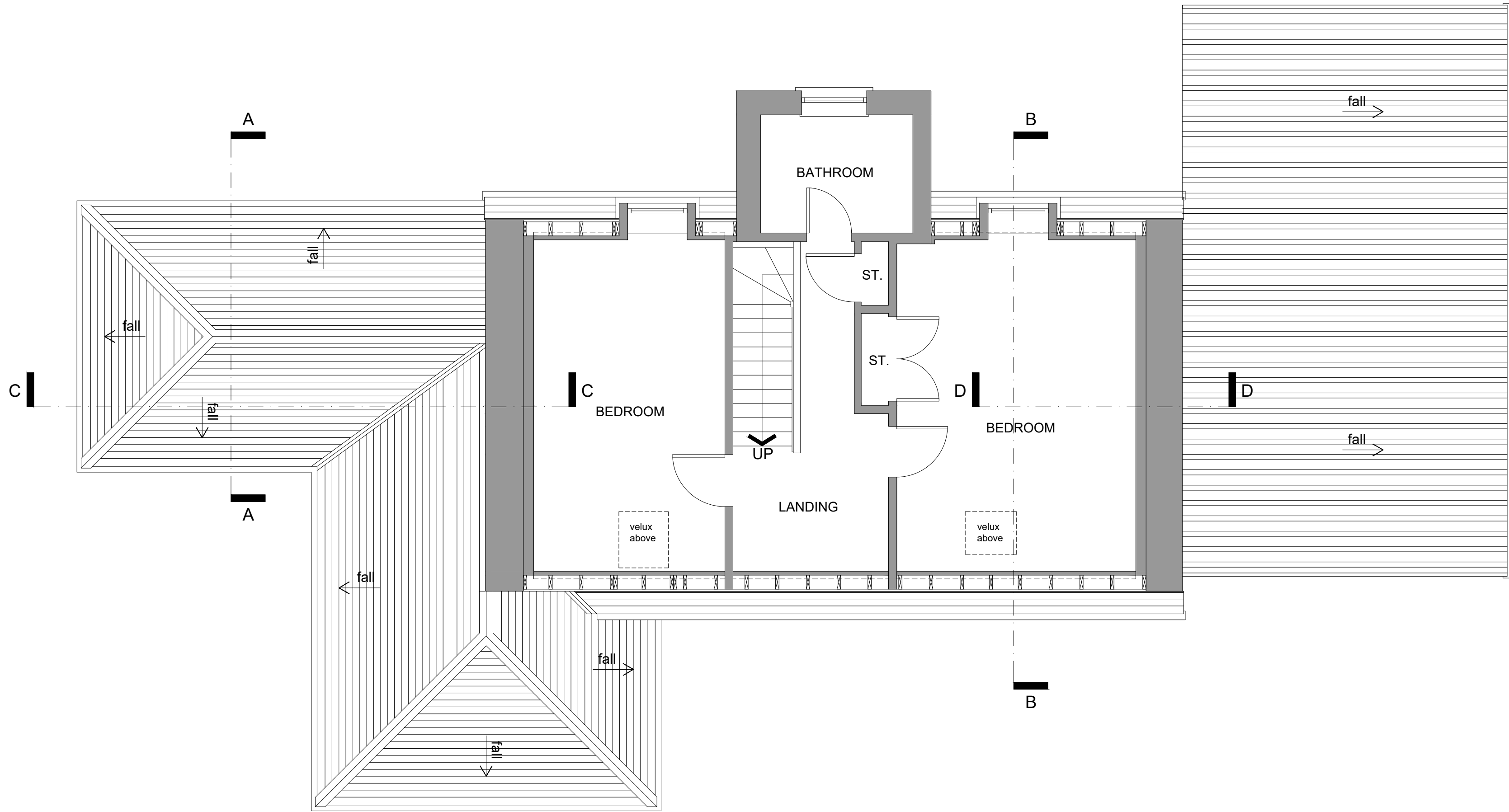

Existing first floor plan @ 1:50 scale

GENERAL NOTES:
1.) All dimensions are in millimetres unless stated otherwise.
2.) All levels are in metres above/below datum level.
3.) The contractor is responsible for checking all sizes prior to commencing works on site.

Rev	Description	Date

Status:

PLANNING

Client:
Mr Trevor J Watt

Project:
Ms Katie Mason
Cassenvy Cottage, Balmacellan,
Castle Douglas, DG7 3QW

Drawing title:
Existing ground and first floor plans

Date: APRIL 2022
Scale: 1:50@A1
Drawn by: OE

ELLIOTT
Architecture & Design

Address: 63 Milton Road, Prestwick, KA9 1PL
Website: www.elliott-design.co.uk
Email: info@elliott-design.co.uk
Tel: 07790 058907

Drawing number: 0056-EX-001
Rev: -

EXISTING MATERIALS / EXTERNAL FINISHES

Exterior walls: Rubble stonework painted white.
Car Port: Timber cladding.
Roof covering: Natural slate
Roof Ridge / Hips: Concrete ridge tiles.
Roof flashings: Lead
Windows: PVCu Double glazed (white).
Rooflights: Velux PPC Grey
Rainwater goods: PVCu (black)
External Door: Timber (stained - dark).