

COPYRIGHT NOTICE:
 This drawing is the copyright of the Architects and may not be reproduced or used except by written permission.
 © Crown copyright and database rights (2014) Ordnance Survey licence number 100047514
 Notes:
 This drawing is to be used in conjunction with all relevant drawings and specifications. Do not scale from this drawing. All figures and dimensions are to be checked on site. All levels and dimensions are to be taken to the immediate attention of HSSP Architects Ltd. Responsibility cannot be accepted for alterations made to the design without prior agreement of HSSP Architects Ltd.
 Copyright reserved. This drawing may only be used for the client and location specified in the title block. It may not be copied or distributed to any other party without the written consent of HSSP Architects Ltd.
 All work is to be to the entire satisfaction of the HSE or local Authority with all relevant drawings drawn or approved or their changes. All work must be completed by the end of the specified time and date of completion of the Building Work Standard Code of Practice. All relevant drawings and notes to be submitted or checked and verified on the building site at all stages of work as commencing.
 This drawing is to be used in conjunction with clients specifications, equipment and structural engineers design.

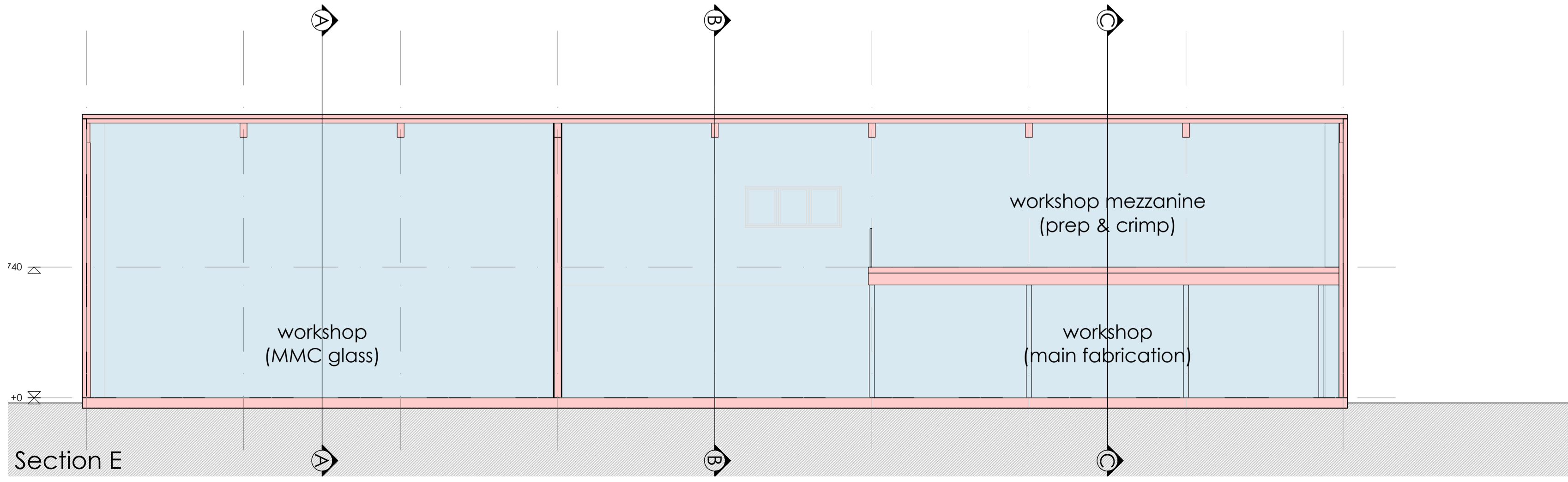
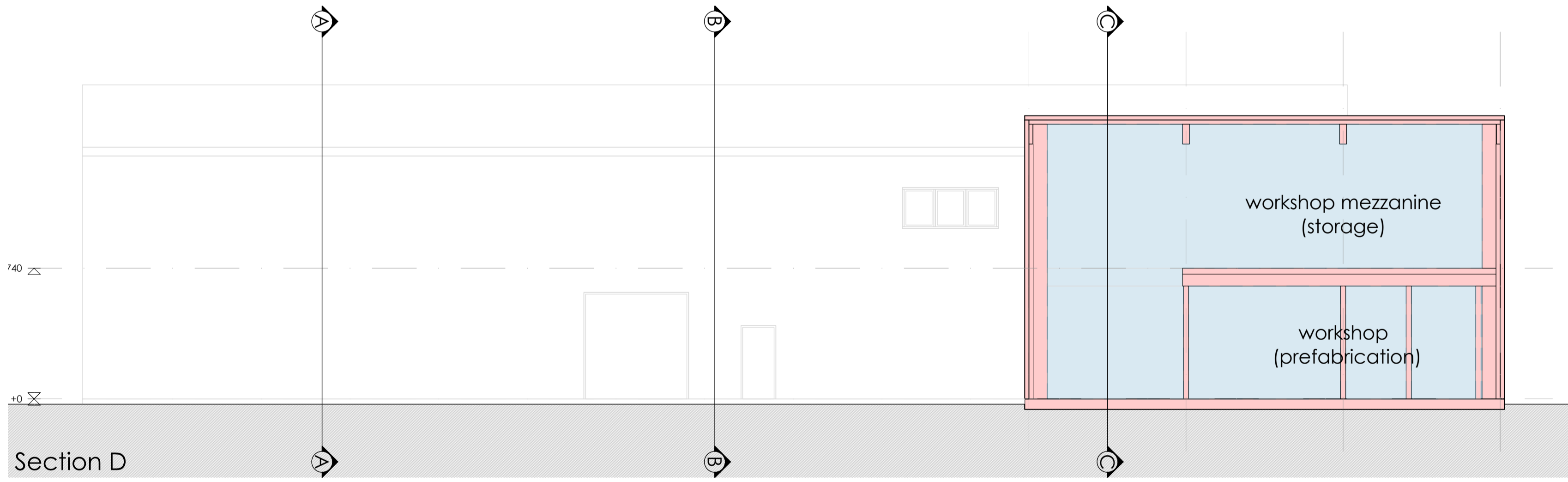
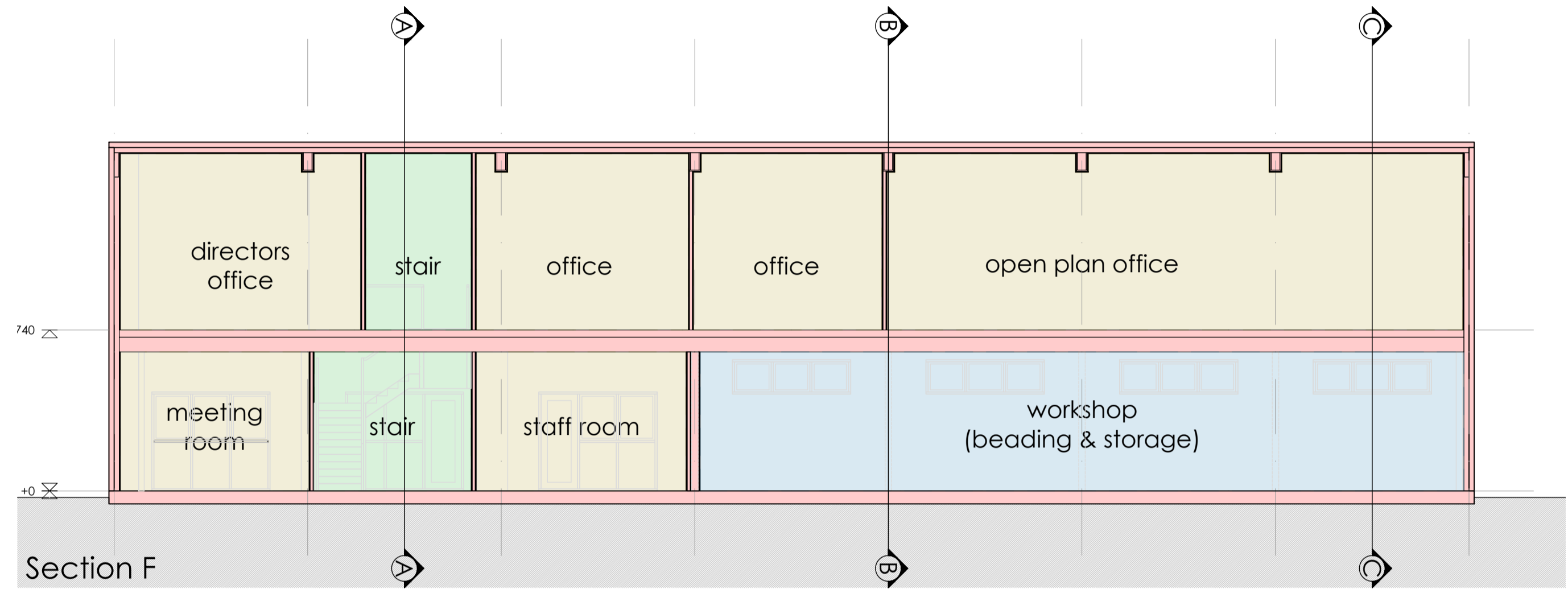
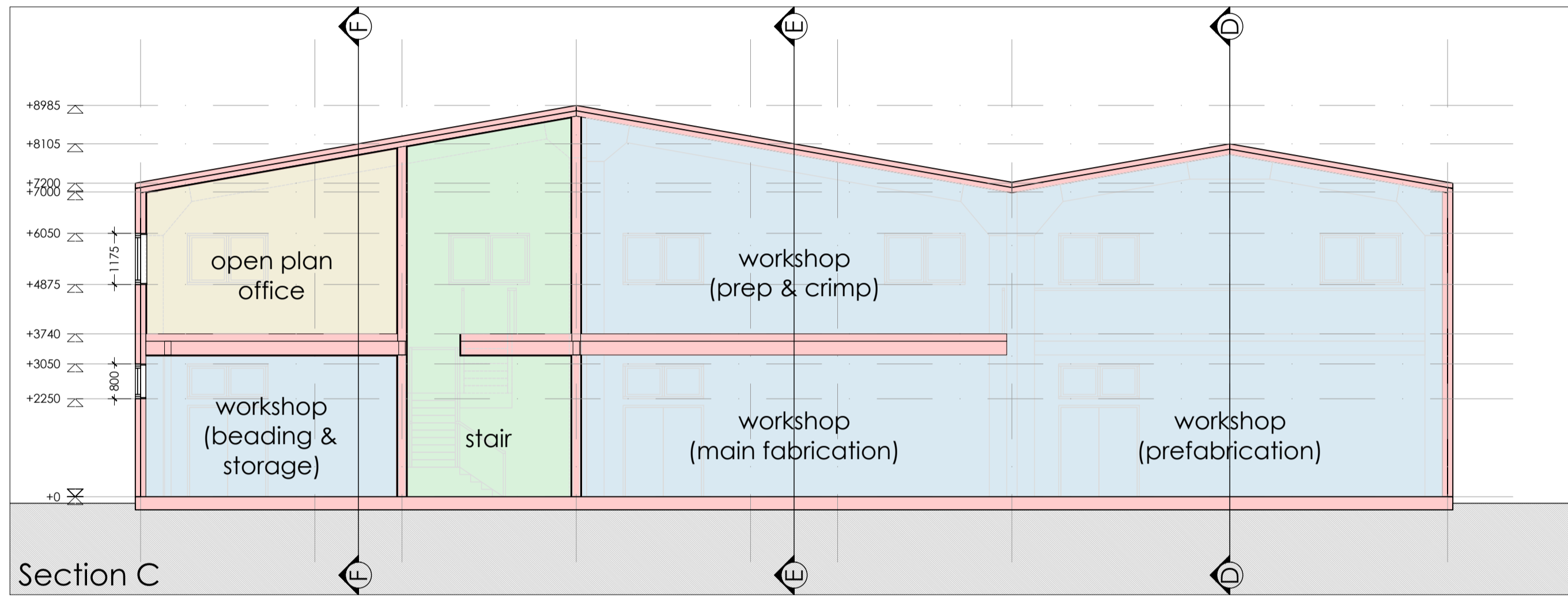

---/---
 Revision Notes:
 Drawing Status:

PLANNING

hssp
 architects

Pera Business Park, Nottingham Road
 Melton Mowbray, LE13 0PB

Telephone: 01664 563 288 Fax: 01664 563 360
 E-Mail: info@hssparchitects.co.uk Web: www.hssparchitects.co.uk

Project:
 New Industrial Unit
 Dalby Land and Property
 Old Dalby Enterprise Village
 Leics

Title:
 Sections

Scale: 1:100	Drawn: TDG	Checked: RJC	Date: Jan 2022
Drawing No: 8602-03-21	Revision:		

HSSP A1