

COPYRIGHT NOTICE:
 This drawing is the copyright of the Architects and may not be reproduced or used except by written permission.

© Crown copyright and database rights (2014) Ordnance Survey licence number 100047514

Notes:
 This drawing is to be used in conjunction with all relevant drawings and specifications. Do not scale from this drawing. All figures and dimensions are to be checked on site. All levels and dimensions are to be taken to the immediate attention of HSSP Architects Ltd. Responsibility cannot be accepted for alterations or deviations from the design without prior agreement of HSSP Architects Ltd.
 Copyright reserved. This drawing may only be used for the client and location specified in the title block. It may not be copied or distributed to any other party without the written consent from HSSP Architects Ltd.
 Prior to any work commencing on site, the engineer is to be contacted regarding the current status, revision or regulatory approval of the drawing.
 All work is to be to the written satisfaction of the HMC or Local Authority with all relevant drawings shown or referred to in this drawing. All work is to be completed and approved by the level of the appropriate and level of local authority at the appropriate level. All work is to be completed and approved by the level of the appropriate and level of local authority at the appropriate level. All work is to be completed and approved by the level of the appropriate and level of local authority at the appropriate level.
 This drawing is to be used in conjunction with clients specific requirements and structural engineers design.

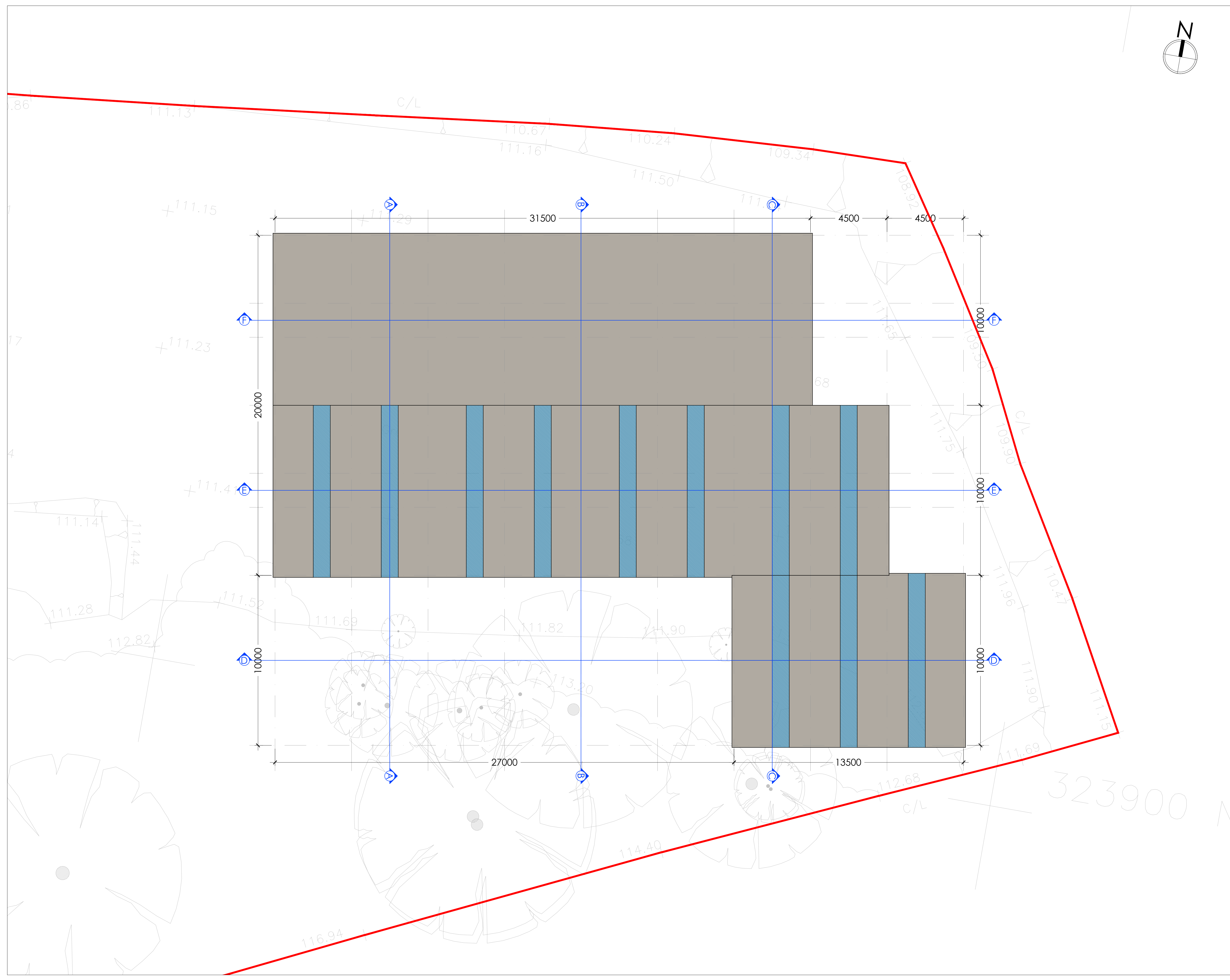
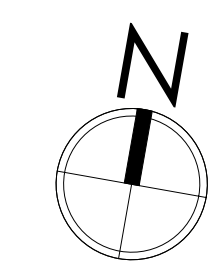

Revision Notes:
 Drawing Status:

PLANNING



Pera Business Park, Nottingham Road
 Melton Mowbray, LE13 0PB

Telephone: 01664 563 288 Fax: 01664 563 360
 E-Mail: info@hssparchitects.co.uk Web: www.hssparchitects.co.uk

Project:
 New Industrial Unit
 Dalby Land and Property
 Old Dalby Enterprise Village
 Leics

Title:
 Roof Plan

Scale:	Drawn:	Checked:	Date:
1:100	TDG	RJC	Jan 2022
Drawing No:	Revision:		
8602-03-12			