

**COPYRIGHT NOTICE:**  
This drawing is the copyright of the Architects and may not be reproduced or used except by written permission.

© Crown copyright and database rights (2014) Ordnance Survey licence number 100047514  
Note:  
This drawing is to be used in conjunction with all relevant drawings and specifications. It is not scale from this drawing, and figures dimensions only. All levels and dimensions are to be taken to the immediate attention of HSSP Architects Ltd. Responsibility cannot be accepted for alterations made to this drawing without the prior approval of HSSP Architects Ltd.  
Copyright reserved. This drawing may only be used for the client and location specified in the title block. It may not be copied or distributed to any other party without the written consent from HSSP Architects Ltd.  
Prior to any work commencing on site, the engineer is to be contacted regarding the current status, revision or regulatory approval of the drawing.  
All work is to be to the satisfaction of the HMC or local Authority with all relevant drawings shown or approved or their changes. All work is to be completed and approved by the local authority. The engineer and local authority of the appropriate local authority shall be notified in writing of any changes and work to be completed or checked and verified on the before specific stages of work are commenced.  
This drawing is to be used in conjunction with clients specifications, requirements and structural engineers design.

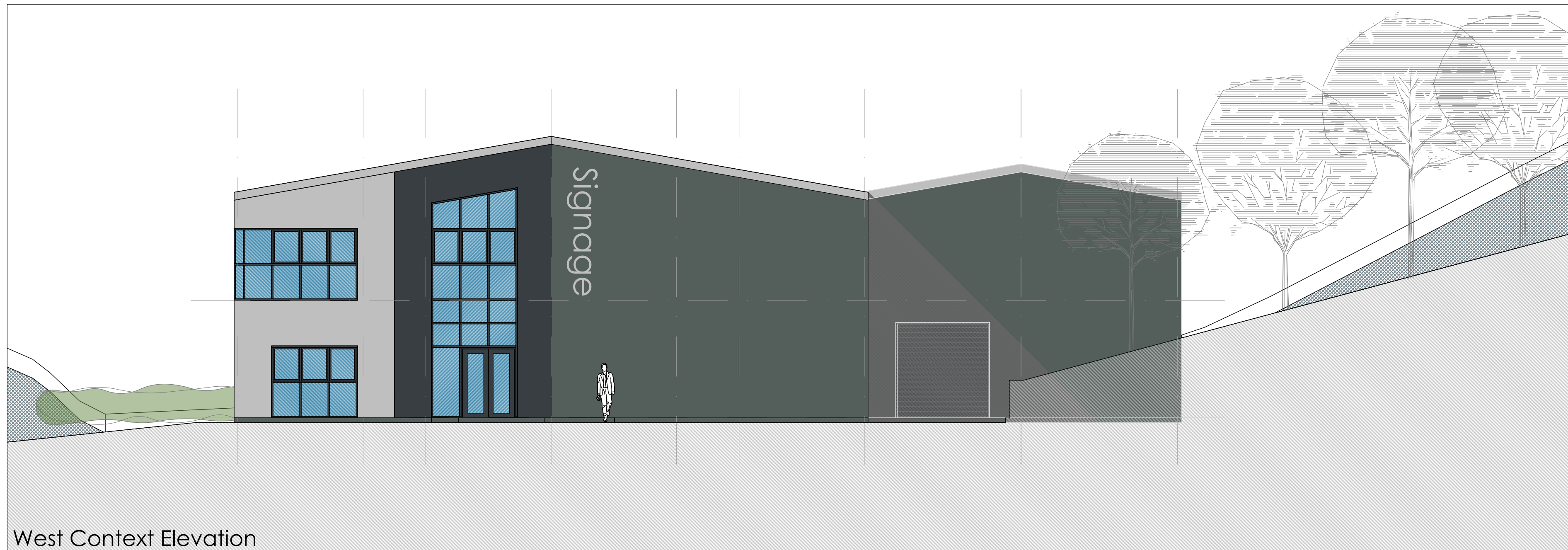

West Context Elevation



North Context Elevation



East Context Elevation

---/---  
Revision Notes:  
Drawing Status:

**PLANNING**



Pera Business Park, Nottingham Road  
Melton Mowbray, LE13 0PB

Telephone: 01 664 563 288 Fax: 01 664 563 360  
E-Mail: info@hssparchitects.co.uk Web: www.hssparchitects.co.uk

Project:  
New Industrial Unit  
Dalby Land and Property  
Old Dalby Enterprise Village  
Leics

Title:  
Context Elevations

Scale:	Drawn:	Checked:	Date:
1:100	TDG	RJC	Jan 2022
Drawing No:	Revision:		
8602-03-22			