

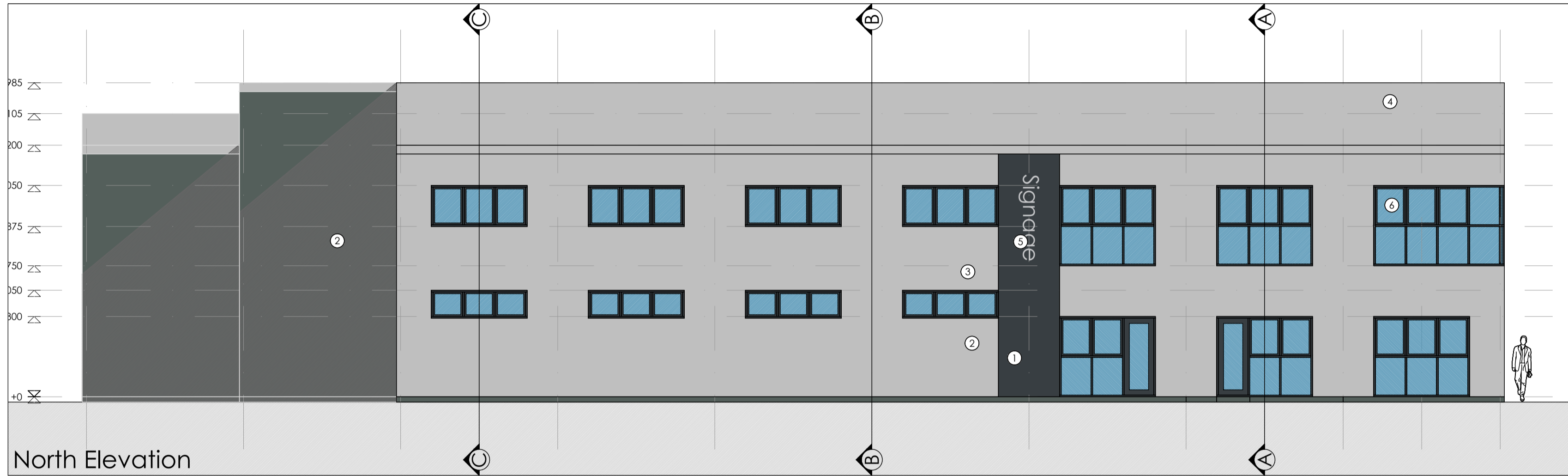

West Elevation



East Elevation



North Elevation

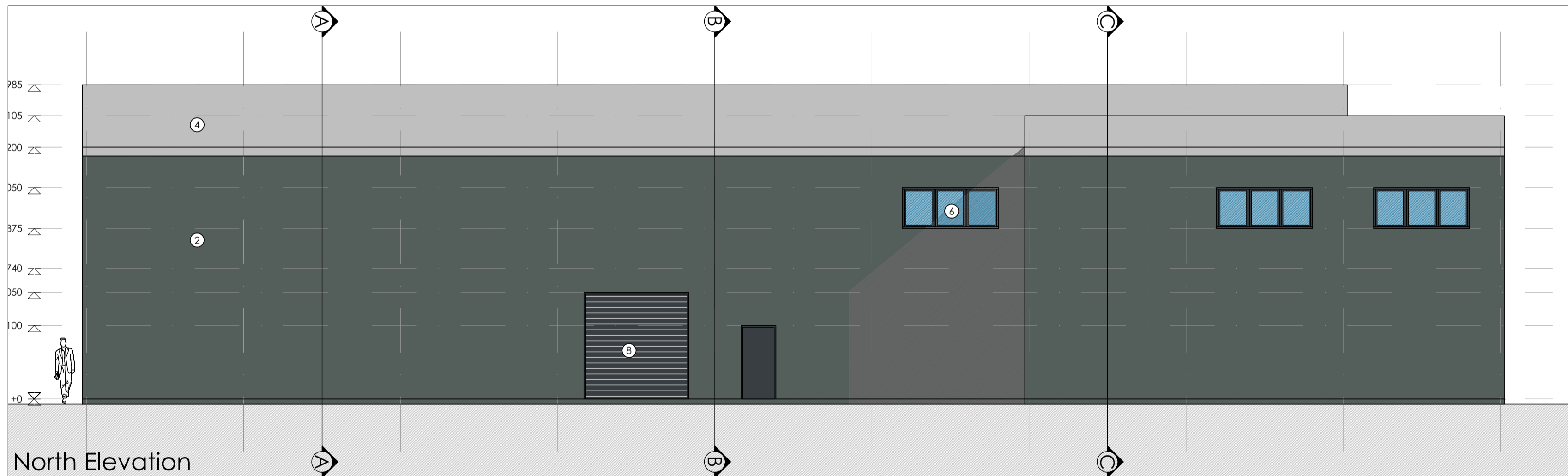

North Elevation

- Materials (see also dwg ref.):
1. Flat insulated wall panels, colour: dark grey
 2. Profiled insulated wall panels, colour: medium grey
 3. Profiled insulated wall panels, colour: light grey
 4. Profiled insulated roof panels, colour: light grey
 5. Surface fixed signage
 6. Aluminium framed windows and doors, colour: grey
 7. Glazing spandrel panels
 8. Roller shutter doors

COPYRIGHT NOTICE:
 This drawing is the copyright of the Architects and may not be reproduced or used except by written permission.
 Copyright © 2014 HSSP Architects Ltd
 The drawing is to be used in conjunction with all relevant drawings and specifications. It is not valid without the drawings and specifications. All levels and dimensions are to be taken to the immediate attention of HSSP Architects Ltd. Responsibility cannot be accepted for alterations made to the design without prior agreement of HSSP Architects Ltd.
 Copyright reserved. This drawing may only be used for the client and location specified in the title block. It may not be copied or distributed to any other party without the written consent from HSSP Architects Ltd.
 All work to be done in accordance with the HSE or local Authority with all relevant drawings shown or approved or their changes. All work to be done in accordance with the level of the specification and level of detail shown in the drawing. All work to be done in accordance with the level of the specification and level of detail shown in the drawing. All work to be done in accordance with the level of the specification and level of detail shown in the drawing. All work to be done in accordance with the level of the specification and level of detail shown in the drawing.
 This drawing is to be used in conjunction with clients specifications, requirements and structural engineers design.

Revision Notes:
 Drawing Status:

PLANNING

hssp
architects

Pera Business Park, Nottingham Road
 Melton Mowbray, LE13 0PB

Telephone: 01664 563 288 Fax: 01664 563 360
 E-Mail: info@hssparchitects.co.uk Web: www.hssparchitects.co.uk

Project:
 New Industrial Unit
 Dalby Land and Property
 Old Dalby Enterprise Village
 Leics

Title:
 Elevations

Scale:	Drawn:	Checked:	Date:
1:100	TDX	RJC	Jan 2022
Drawing No:	Revision:		
8602-03-20			

HSSP A1