

North Elevation
Scale 1:100

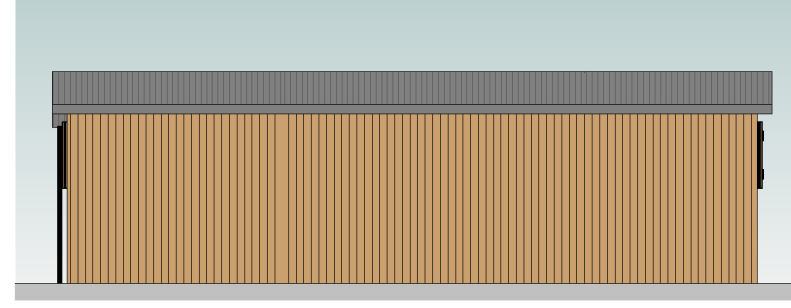

East Elevation
Scale 1:100

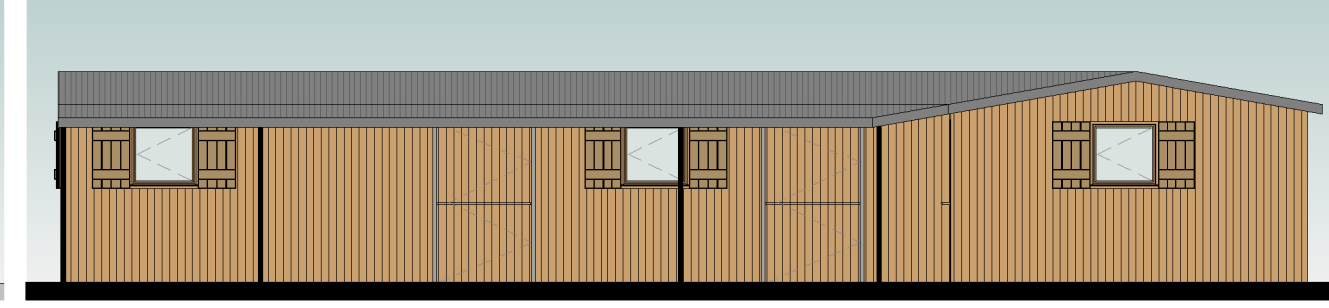

South Elevation
Scale 1:100

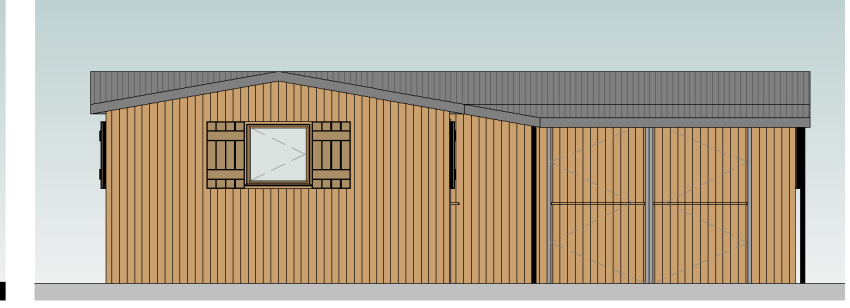

West Elevation
Scale 1:100

Existing Volume = 190.52m³

Cross section of A 12.05m²
Cross section of B 12.05m²

12.05 x 11.74 = 141.46m³
12.05 x 9.47 = 114.11m³

Total new Volume of 255.57m³

Increase of 34.14%

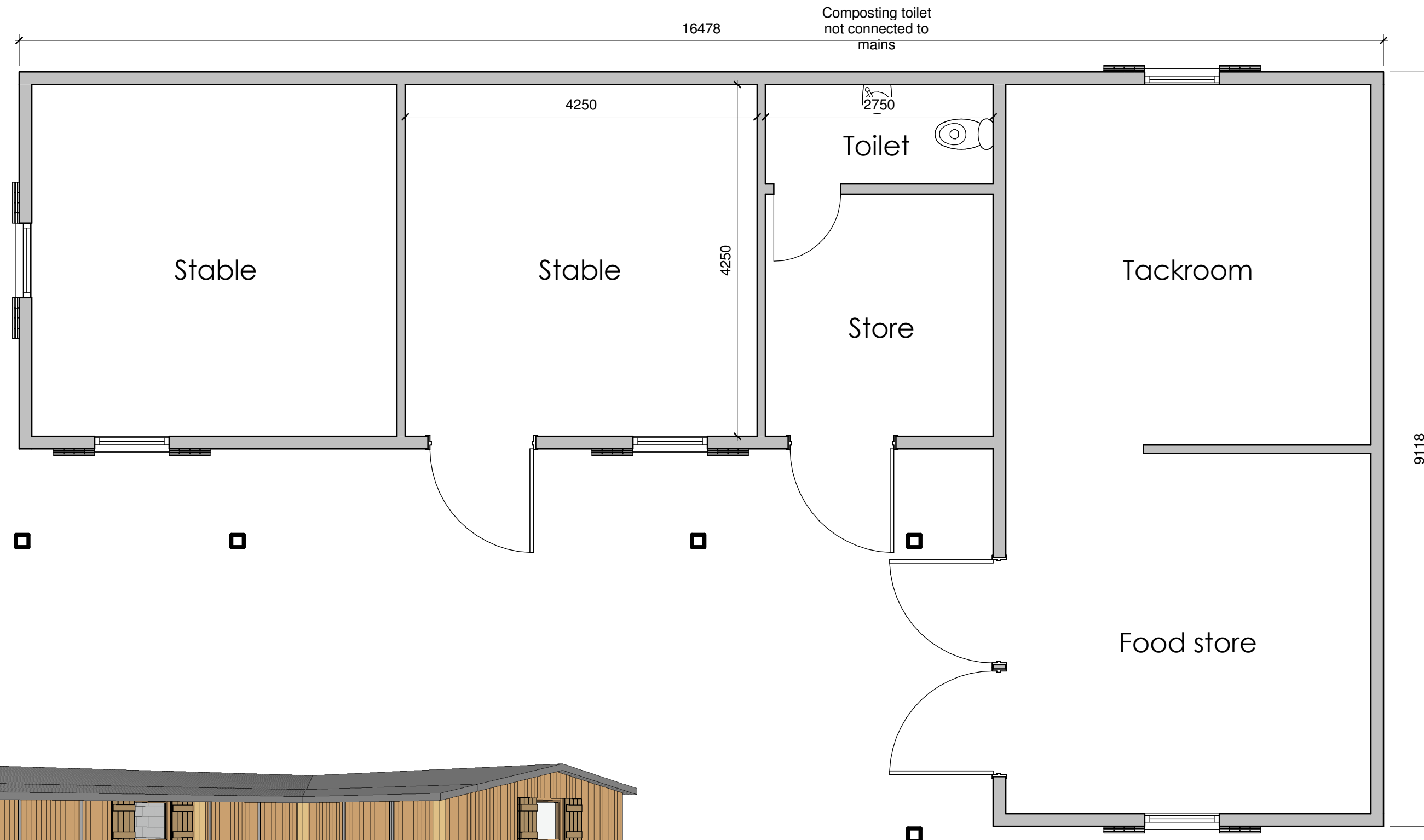

Ground Floor
Scale 1:50

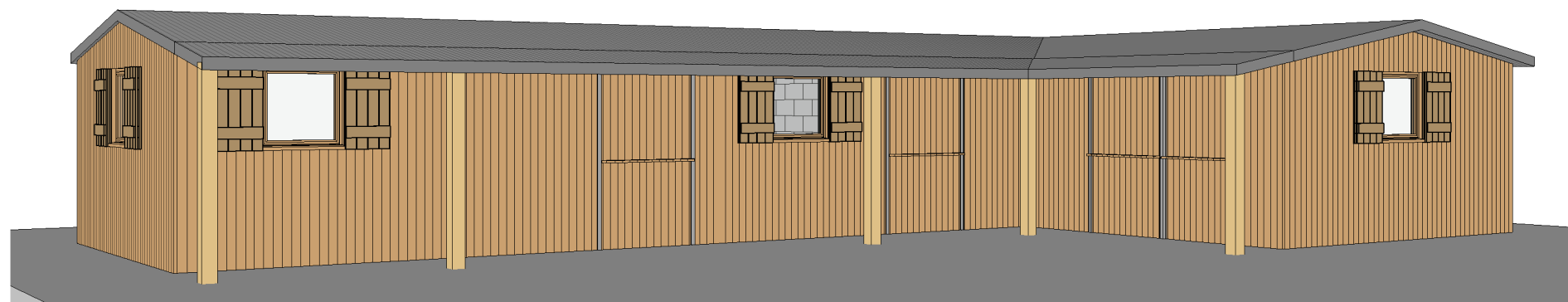

RevA. Drawing amended to suit clients comments - RF
03/03/2022

Jane Foley

Land South Of Water Green,
Lighthazes Chapel Road,
Ripponden.

Proposed Plans and Elevations

Date:	Designed:	Drawn:	Checked:
FEB22	RF	RF	JW
Scale:	Drawing No:	Revision:	
As indicated	22-006-02	A	