

**North Elevation**  
Scale 1:100

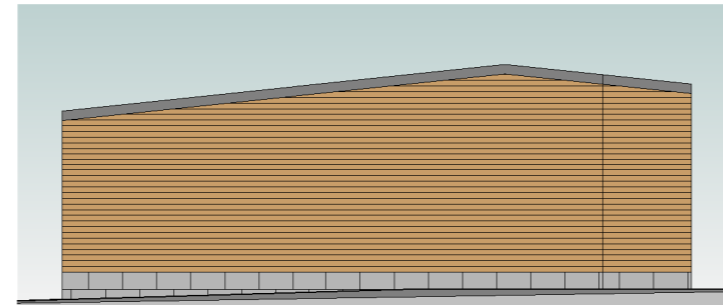

**East Elevation**  
Scale 1:100



**South Elevation**  
Scale 1:100

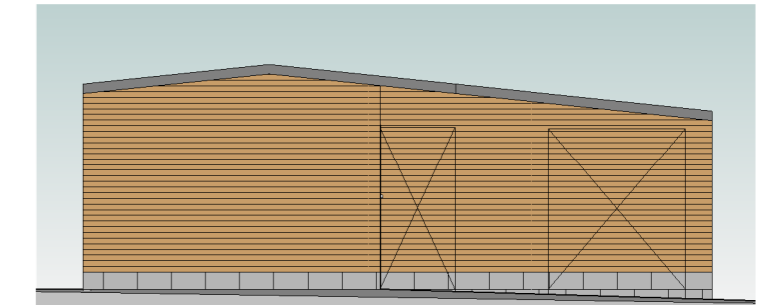

**West Elevation**  
Scale 1:100

**Existing Volume**

Cross section of A = 22.15m<sup>2</sup>  
Cross section of B = 11.75m<sup>2</sup>

22.15 x 3.61 = 79.96m<sup>3</sup>  
11.75 x 9.41 = 110.56m<sup>3</sup>

Total Volume of 190.52m<sup>3</sup>

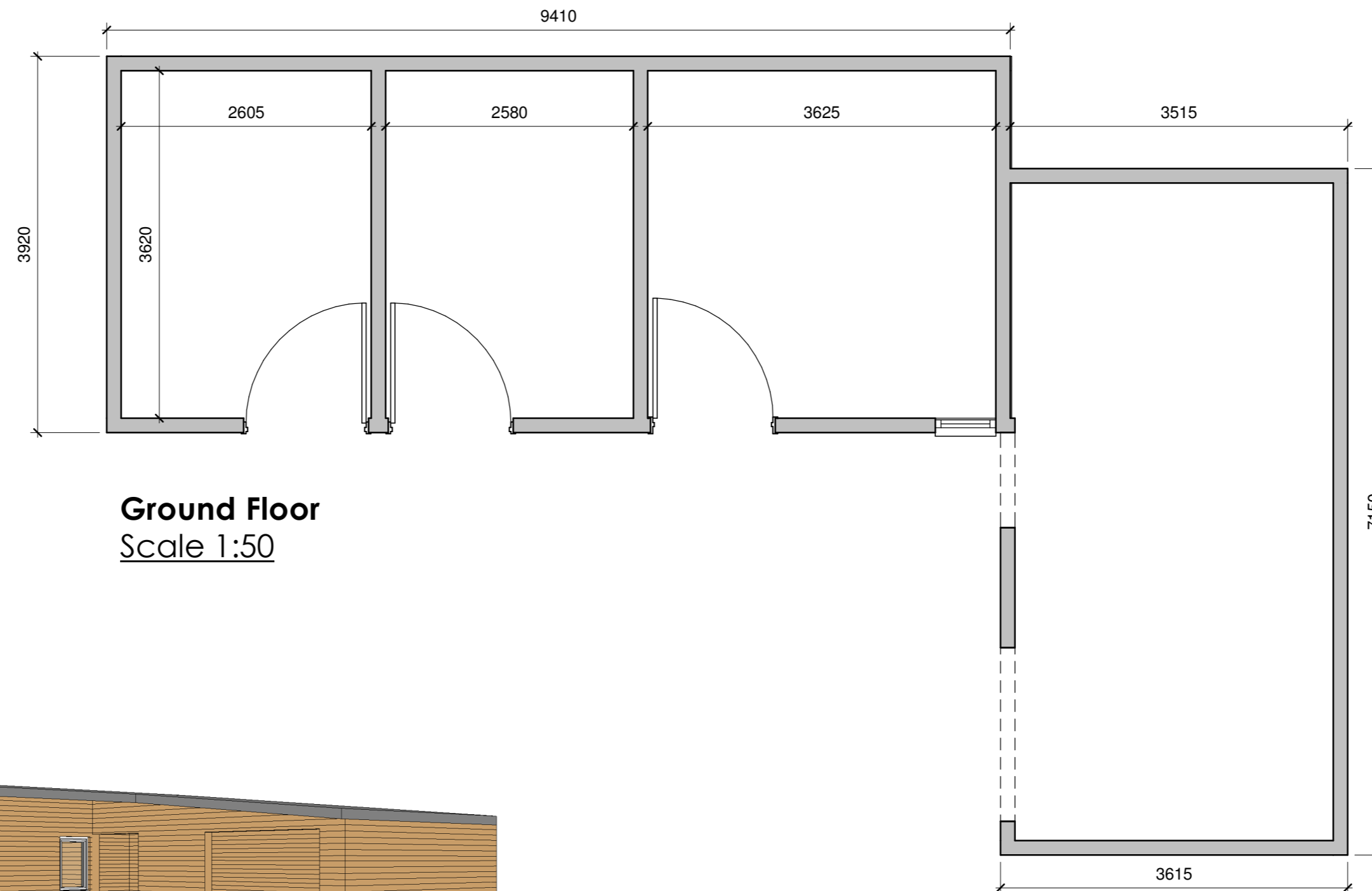

**Ground Floor**  
Scale 1:50

