

# 1. Existing Classrooms

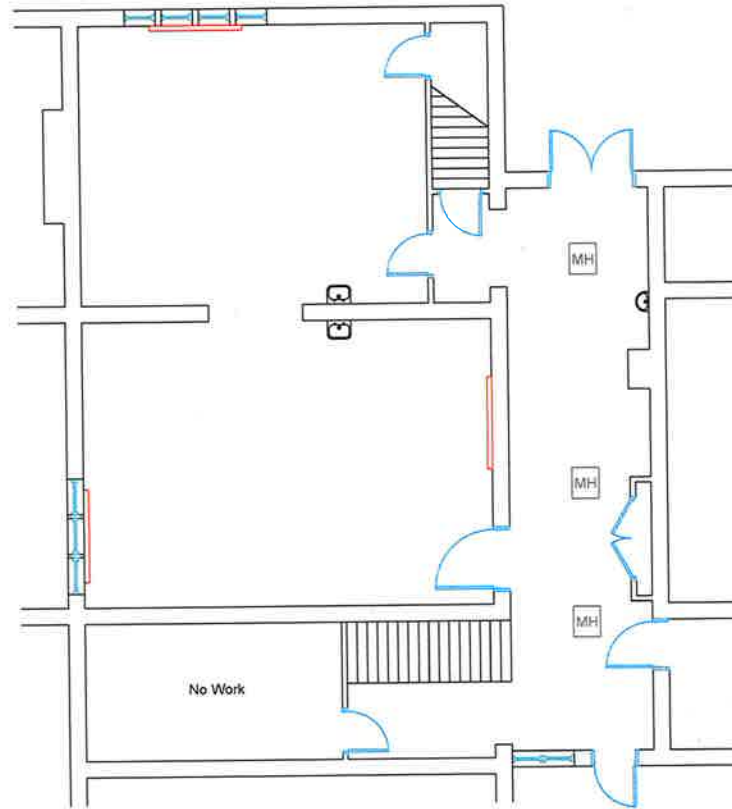

1. All dimensions must be checked on site by contractor and not scaled from this drawing.
2. Site Boundary taken from Ordnance Survey information
3. Prior to implementation the proposals shown should be assessed by a Structural Engineer, M & E Engineers and checked for compliance with Building Regulations.
4. For use in precise named location only.
5. Copyright reserved OC Projects Ltd.

Revision Notes:

A:

Client: St Edwards School

Project: Melchet Court, Ramsey

Drawing: Practical Skills / Stables

Drawing No: As Existing

Date: 17th March 2021

Scale: 1:100 @ A3

Drawn By: GD

Rev: