

1 existing ground floor floorplan
1 : 50

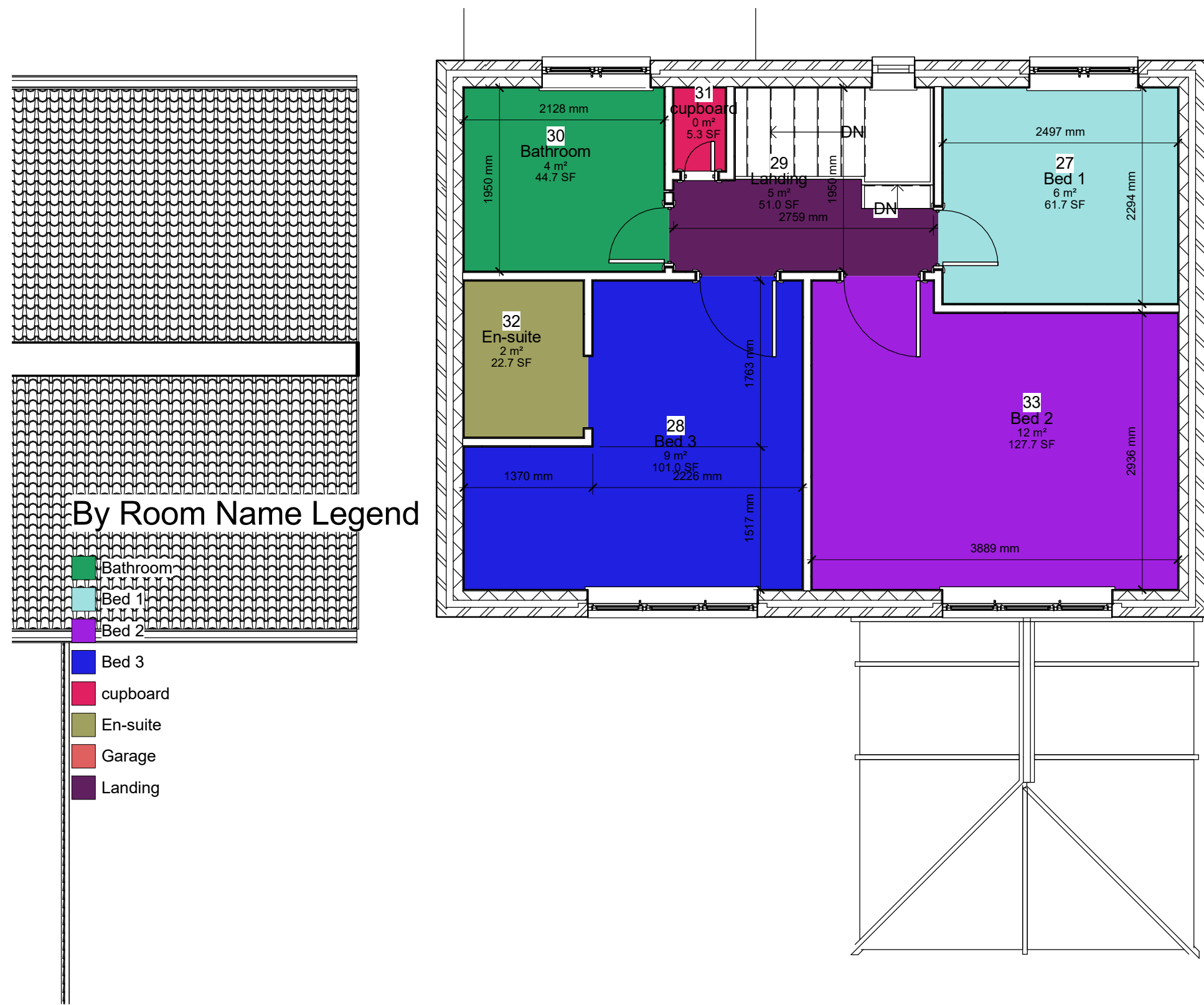

2 first floor existing floorplan
1 : 50



4 Front Elevation - Existing
1 : 65



3 Rear Elevation - Existing
1 : 65



5 Side Elevation through neighbour- existing
1 : 65

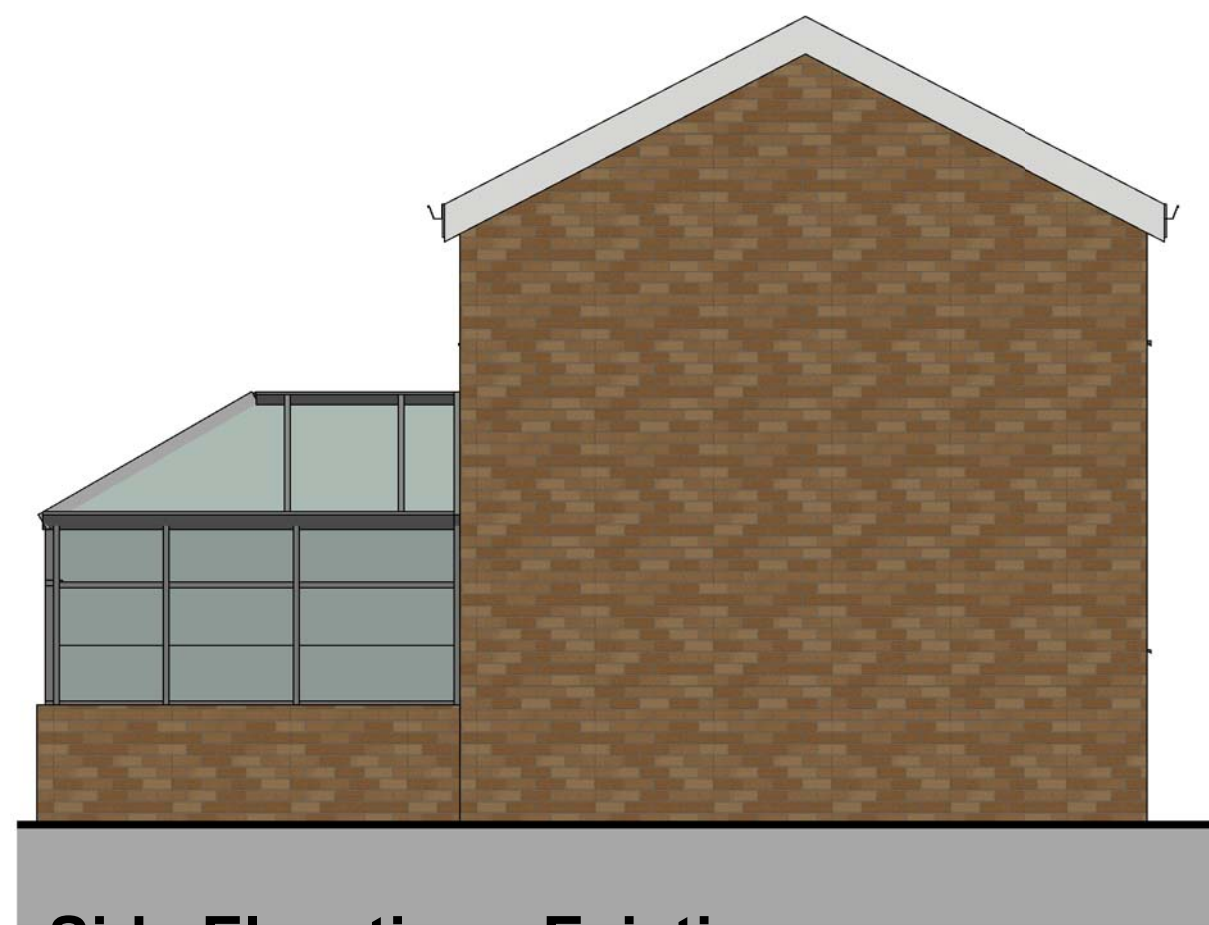

6 Side Elevation - Existing
1 : 65

This drawing (or any part thereof) may not be copied, transmitted or disclosed to any third party or unauthorized person without written permission of space.
This drawing is to be read in conjunction with all other relevant drawings prepared by consultants and sub-contractors.
Do not scale from this drawing. Work only to printed dimensions. Report any discrepancies to the architect or representatives thereof

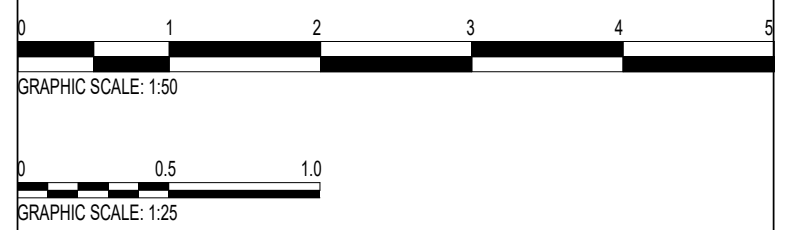

Rev	Description	Date
A	Revision 1	03.12.19
B	Revision 2	06.12.19

CODE	SUITABILITY DESCRIPTION

STATUS	PURPOSE OF ISSUE

	Space Architectural Ltd. 121 Penny Lane Haydock, St. Helens WA11 0QX stuart@space-architectural.co.uk
--	---

PROJECT

16 Pipit Avenue, Newton Le Willows

TITLE
Planning Permission Drawings For
Single Story Rear, Dormer
Conversion and Three Story Front
Extension - Existing Plans

CLIENT

Nathan Kelly

DRAWN BY	CHECKED BY	DATE
	N/A	27/03/22
SCALE (@ A1)	PROJECT NUMBER	
As indicated	1135	
DRAWING NUMBER	REV	
A100	B	