

Multi stem Fraxinus excelsior

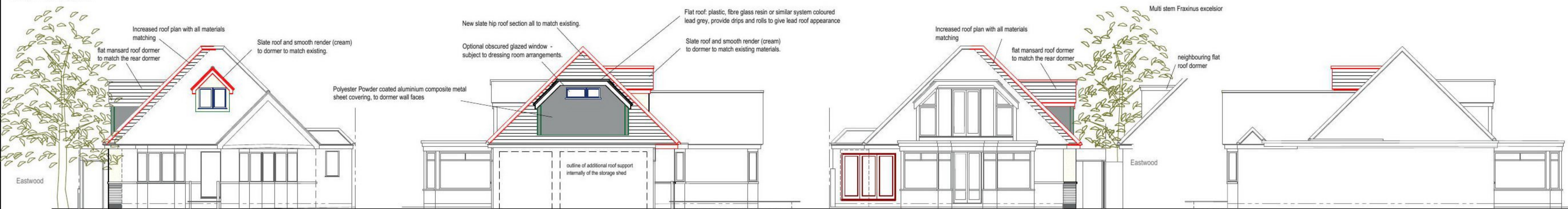

East Elevation

1:100

South Elevation

West Elevation

North Elevation

NOTES

IF IN DOUBT PLEASE ASK
This drawing is the copyright of Design Partnership and cannot be reproduced in any form without express consent of the company.
Written and scaled dimensions to be checked on site, any discrepancies reported prior to work commencing

REVISIONS

REV	DATE	BY	DESCRIPTION
A	26.06.2021	ACH	Amendments for clients' requirements
B	14.09.2021	ACH	Revisions following planning pre-app. comments
C	21.10.2021	ACH	Drawing updated for planning application
C(2)	26.03.2022	ACH	Reviewed for planning application

PLANNING DRAWING



7 BRISTOL HILL SHOTLEY GATE
IPSWICH SUFFOLK IP9 1PU

PROJECT
IMPROVED LOFT AND GROUND FLOOR ARRANGEMENTS
Stone Hall School Lane Mistley Manningtree Essex CO11 1HN

CLIENT
Ms Clark
Stone Hall School Lane Mistley Manningtree Essex CO11 1HN

TITLE
PROPOSED PLANS & ELEVATIONS

DATE
MAY 2021

DRAWN
ACH

SCALE
1:50, 1:100
PRINTED @ A1

DRAWING NUMBER
2104-926-02

REVISION
C(2)

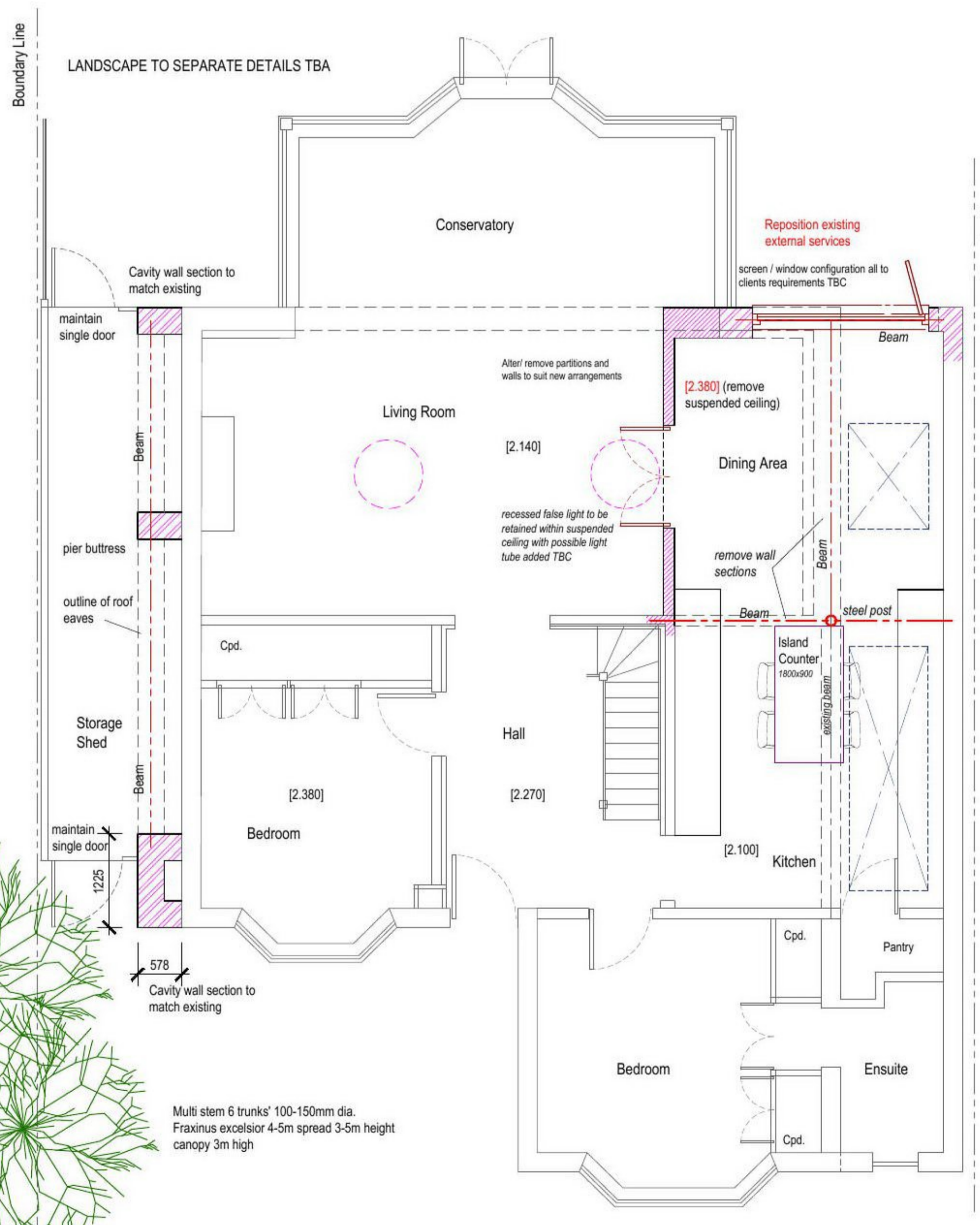

Ground Floor Plan

1:50

Boundary Line

Reposition existing external services screen / window configuration all to clients requirements TBC

Combination door/screen or fixed screen/full height window TBA

Added glazed roof light - Type to be agreed on inspection of roof construction

Alter/ remove kitchen to suit new layout TBA

steel post removed [E structural steels are self supporting

Renewed glazed roof light

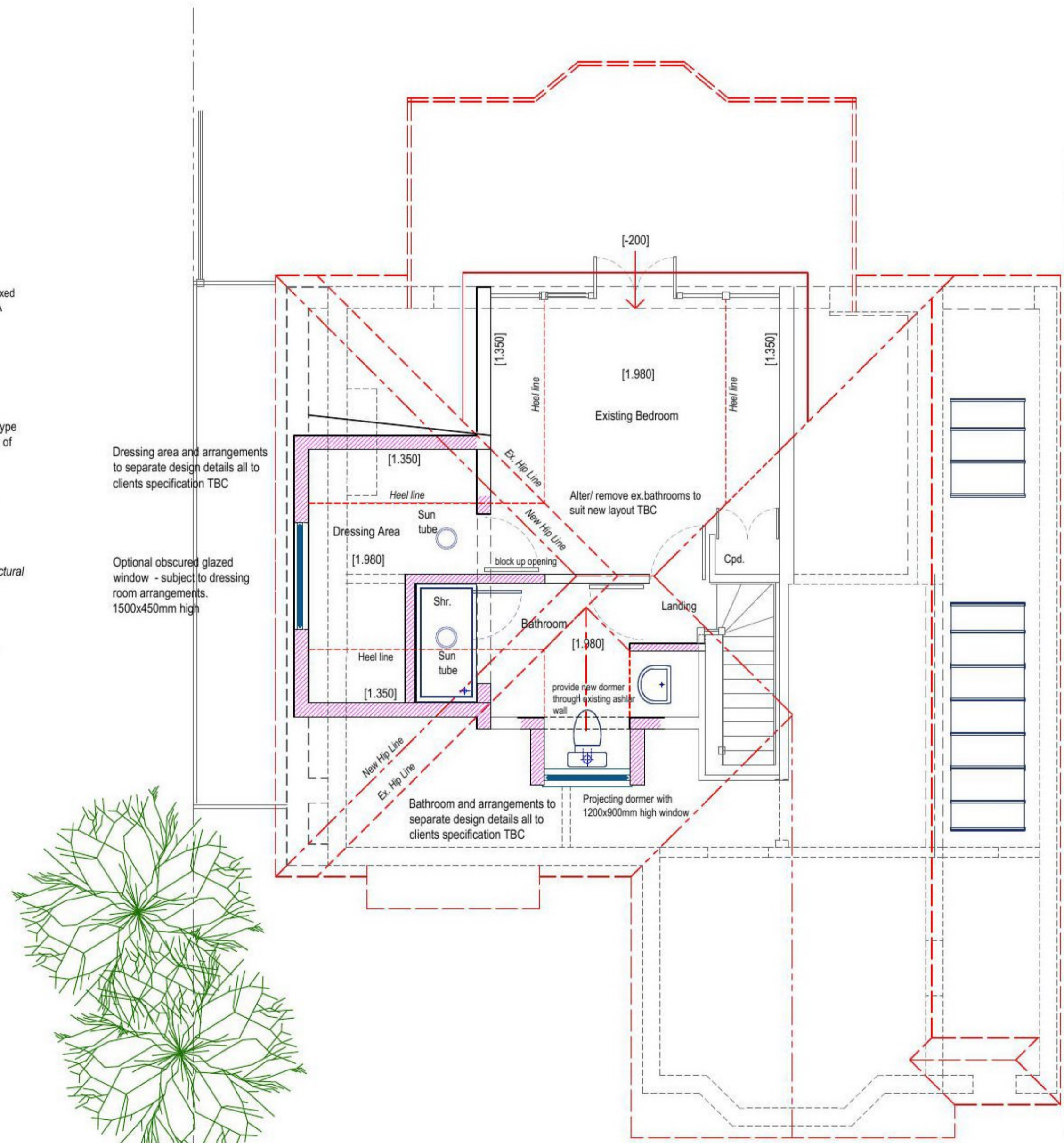

First Floor Plan

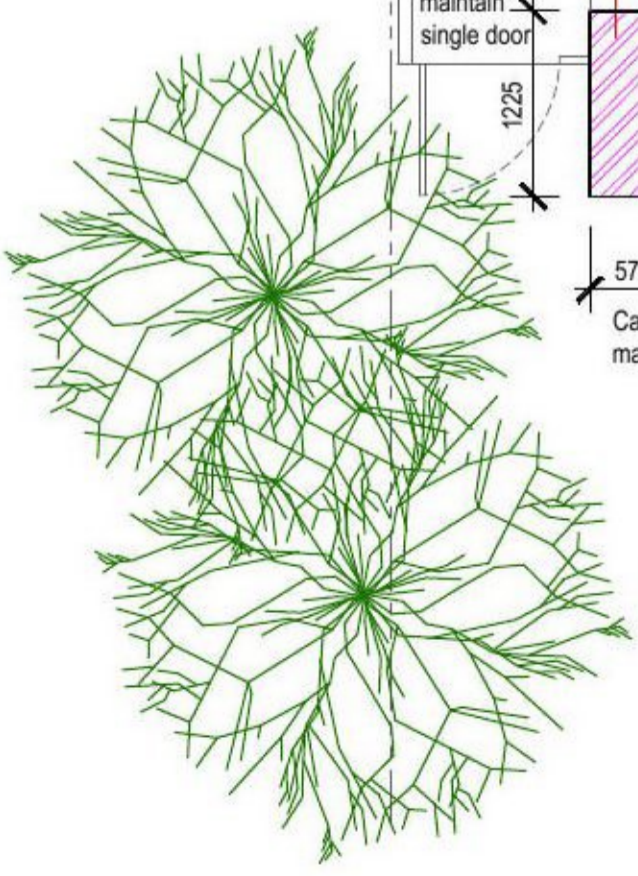

Multi stem 6 trunks' 100-150mm dia. Fraxinus excelsior 4-5m spread 3-5m height canopy 3m high