

Materials:
 Walls – Brick finish to match existing in colour and texture
 Windows – White uPVC to match existing

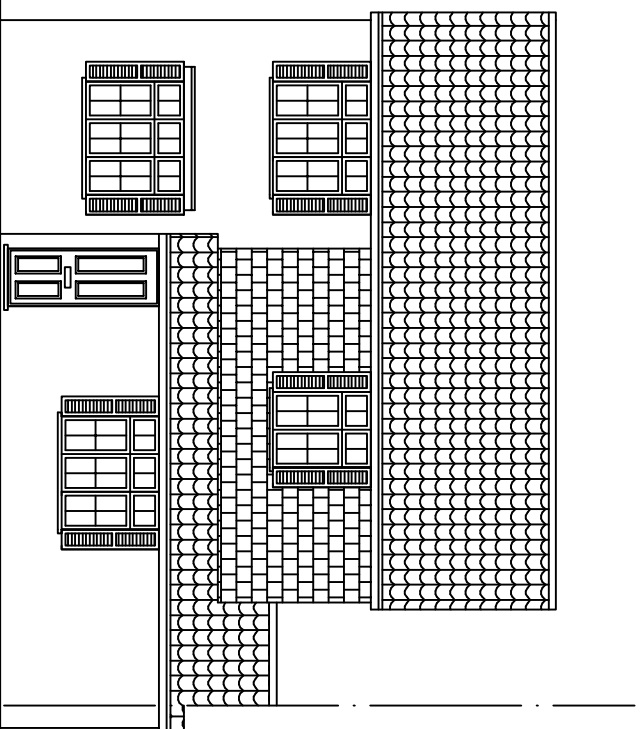

Proposed Front Elevation @1:100

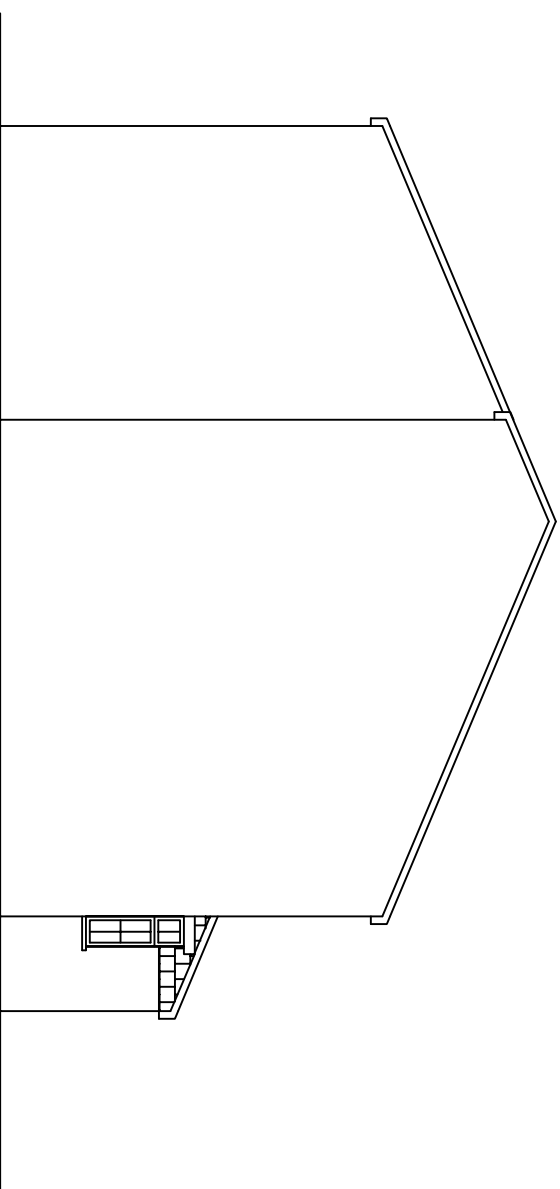

Proposed Side Elevation @1:100
 (Same as Existing)

Drawn By
 Jade

CHECKED BY
 Lenn

This Drawing is ©MKSsummer Ltd. This drawing may not be copied by any third parties without prior written permission. This drawing is prepared for the purpose of obtaining planning permission or Building Regulations approval or as stated in the 'Drawing Status Box' only and not constitute as full working drawings. All construction work carried out prior to receiving all necessary approvals for planning/ or building regulations is entirely at the householders' / Client risk. All building work to be completed to the satisfaction of the local authority building control officer and in accordance with current building regulations and as such additional unforeseen building works may be required on site. Copies from this drawing are not to be scaled. All dimensions in millimeters. This drawing is to be scaled. All details to be verified and dimensions to be checked on site by the contractor prior to commencement of work. All omissions and discrepancies to be reported to info@mksummer.co.uk immediately. The contractor shall inspect all adjoining properties which may be affected by the works and record and report to the owner and defects. The contractor shall be entirely responsible for the security, strength and stability of the building during the course of the works.

A3

Scale As Stated

Notes

1. All Dimensions in Millimeters
 2. All Material And Finishes Of The External Walls And Roof Of The Development To Match The Original Dwelling House
- 0 1 2 3 4 5 6
 1 2 3
 1:200
 1:100
- Scale Bar (Metres)

Client
 Ms Shi

Site Address
 27 Carlton Road
 Sidcup
 DA14 6AQ

Project Description
 Garage Conversion
 with front windows

Drawing Description
 Proposed Elevations

Date Issued 11/12/2018	Revision Suffix □ □ □ □ □ □ □ □
Rev Date	

Amendments

Drawing Status
 Planning

Drawing Number
 BX/27CR/P/04

Our Reference No

Local Authority Reference No