

KEY:

- 1. New kitchen
- 2. New opening with fire rated toughened glazing
- 3. New office space
- 4. New gym / workshop

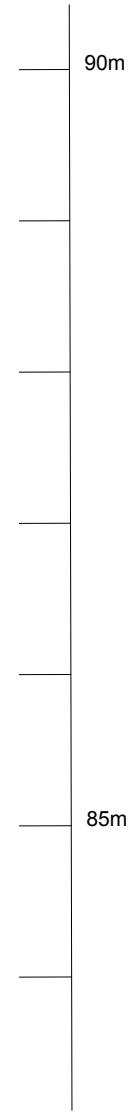

SECTION C-C  
SCALE 1:50

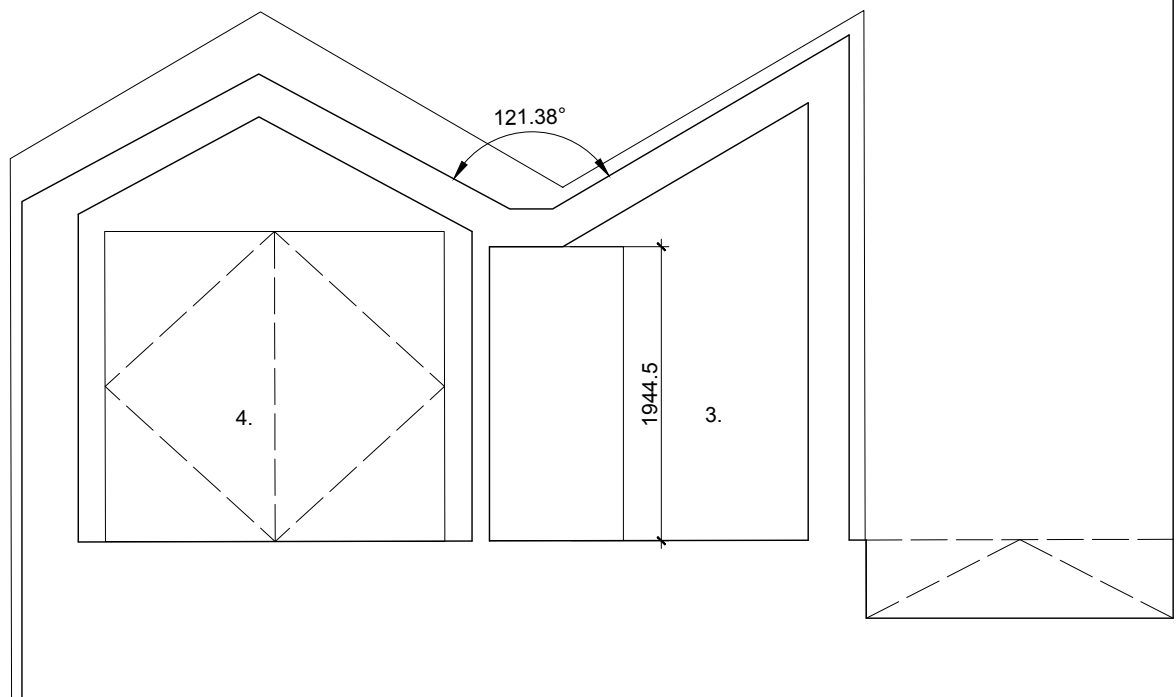
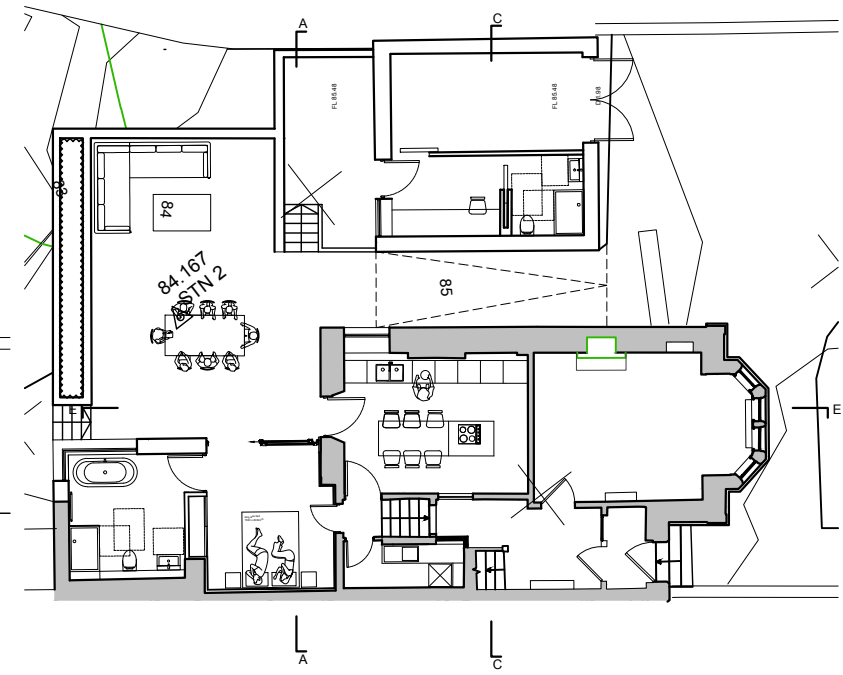
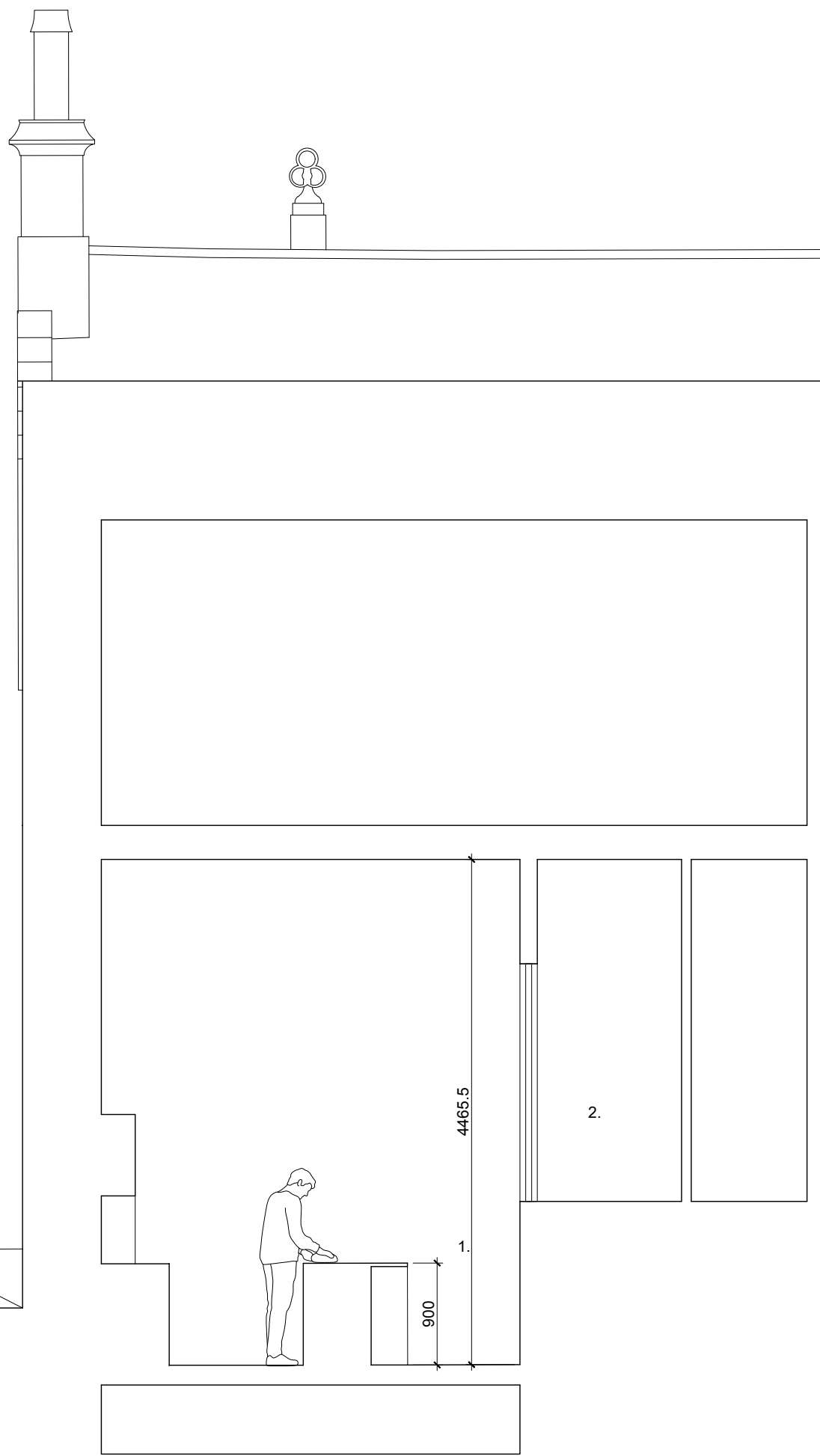
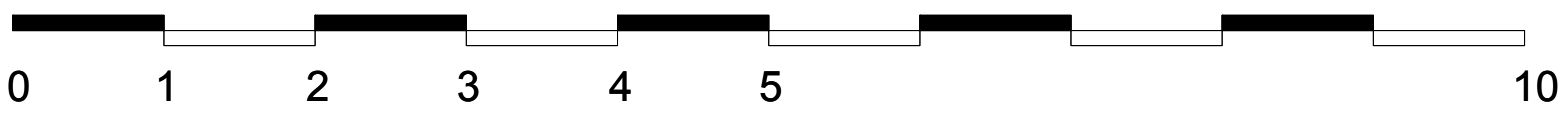

PLANNING			
Rev	Date	By	Revision Note

<p><b>Loader Monteith</b> Loader Monteith Architects Limited 38 Battlefield Road, Glasgow, United Kingdom G42 9JH info@loadermonteith.co.uk www.loadermonteith.co.uk</p>	<p>Project 24 Dalry Road, Beith</p> <p>Client Ross &amp; Lindsay McNally</p> <p>Date 03/03/22</p> <p>Scale 1:50</p> <p>Author IM</p> <p>Check -</p> <p>Drawing Section C-C</p>	<p>Project No. 170</p> <p>Revision -</p> <p>Drawing No. L12-J006</p>
--	--	--