

KEY:

- 1. Existing front elevation (unaltered)
- 2. Existing garage overlaid in charred larch and extended.
- 3. New double doors to garage.

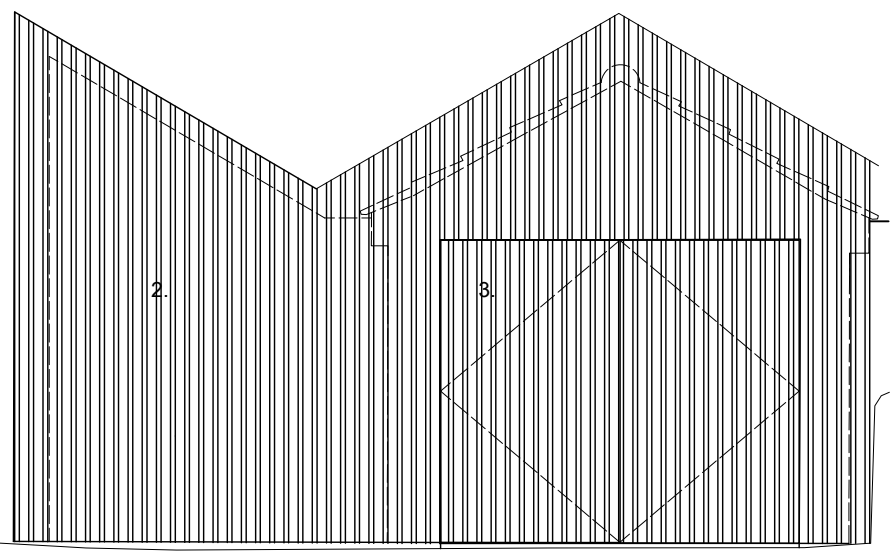

PROPOSED FRONT ELEVATION
SCALE 1:50

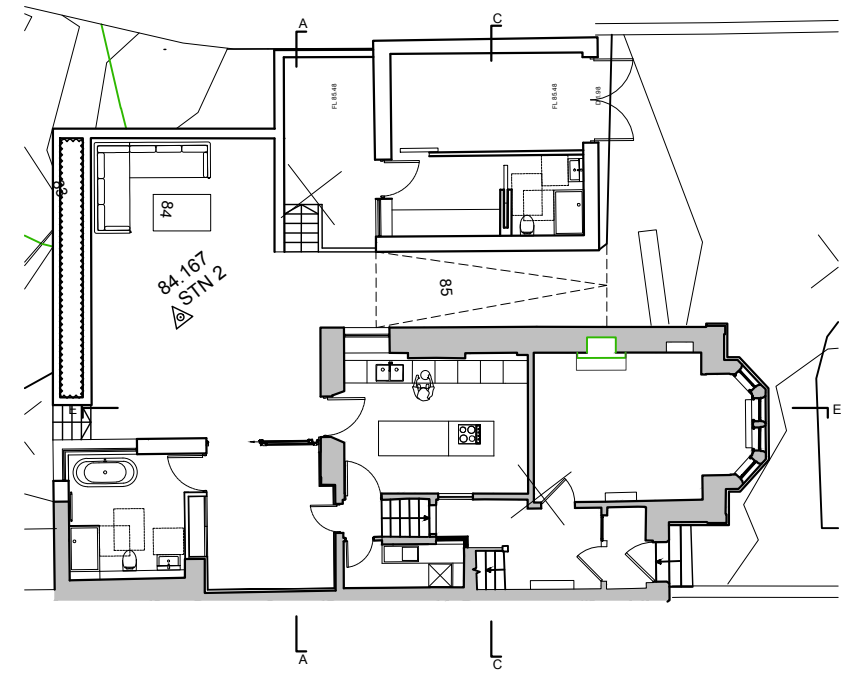
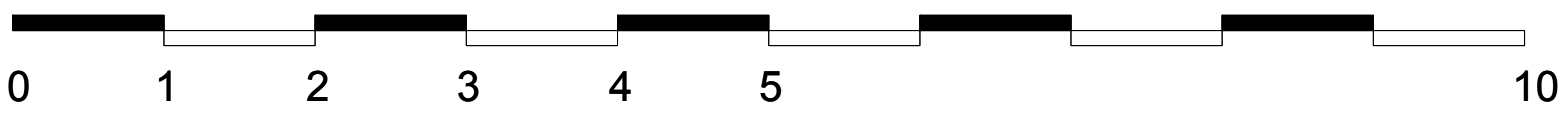

PLANNING			
Rev	Date	By	Revision Note
<p>Project: 24 Dalry Road, Beith</p> <p>Client: Ross & Lindsay McNally</p> <p>Date: 03/2022</p> <p>Scale: 1:50 A3</p> <p>Author: IM</p> <p>Check: -</p> <p>Drawing: Proposed front elevation</p>			
			Project No. 170
			Revision -
			Drawing No. LQ2-007



© Drawing is copyright of Loader Monteith Architects Limited
This work is copyright and all other rights reserved. No part of this work may be reproduced without the prior written permission of Loader Monteith Architects Limited.