

Notes:

Do Not Scale.

Report all discrepancies, errors and omissions.

Verify all dimensions on site before commencing any work on site or preparing shop drawings.

All materials, components and workmanship are to comply with the relevant British Standards, Codes of Practice, and appropriate manufacturers recommendations that from time to time shall apply.

For all specialist work, see relevant drawings.

This drawing and design are copyright of designIT Build / designIT

Rev	Date	Description

KEY:

MATERIALS REAR/SIDE EXTENSION:
 WALLS - BRICK TO MATCH EXISTING
 ROOF - GLASS AND ALUMINIUM FRAMING
 WINDOWS - UPVC
 DOORS - ALUMINIUM COLOUR TO BE CONFIRMED
 RAINWATER GOODS - PLASTIC BLACK

KEY:

MATERIALS LOFT CONVERSION:
 WALLS - TIMBER CLADDING TBC
 ROOF (DORMER ROOF) FLAT GRP WITH ALUMINIUM TRIM
 WINDOWS - UPVC
 DOORS - NONE
 RAINWATER GOODS - PLASTIC BLACK

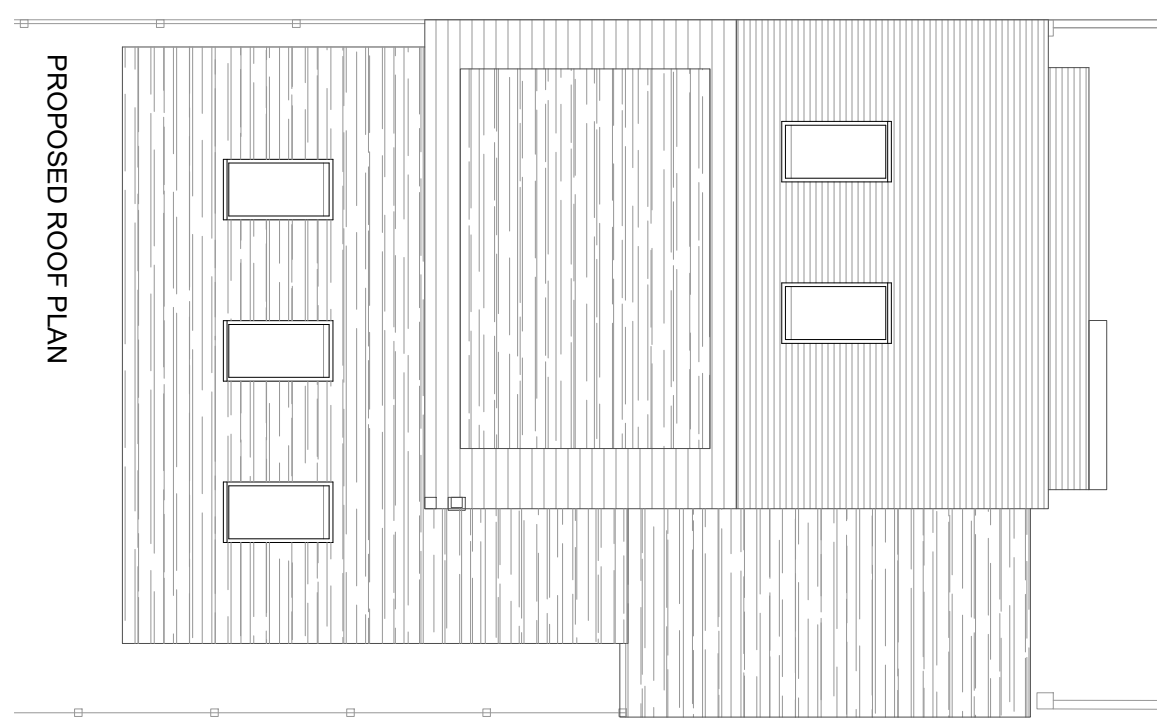

PROPOSED ROOF PLAN

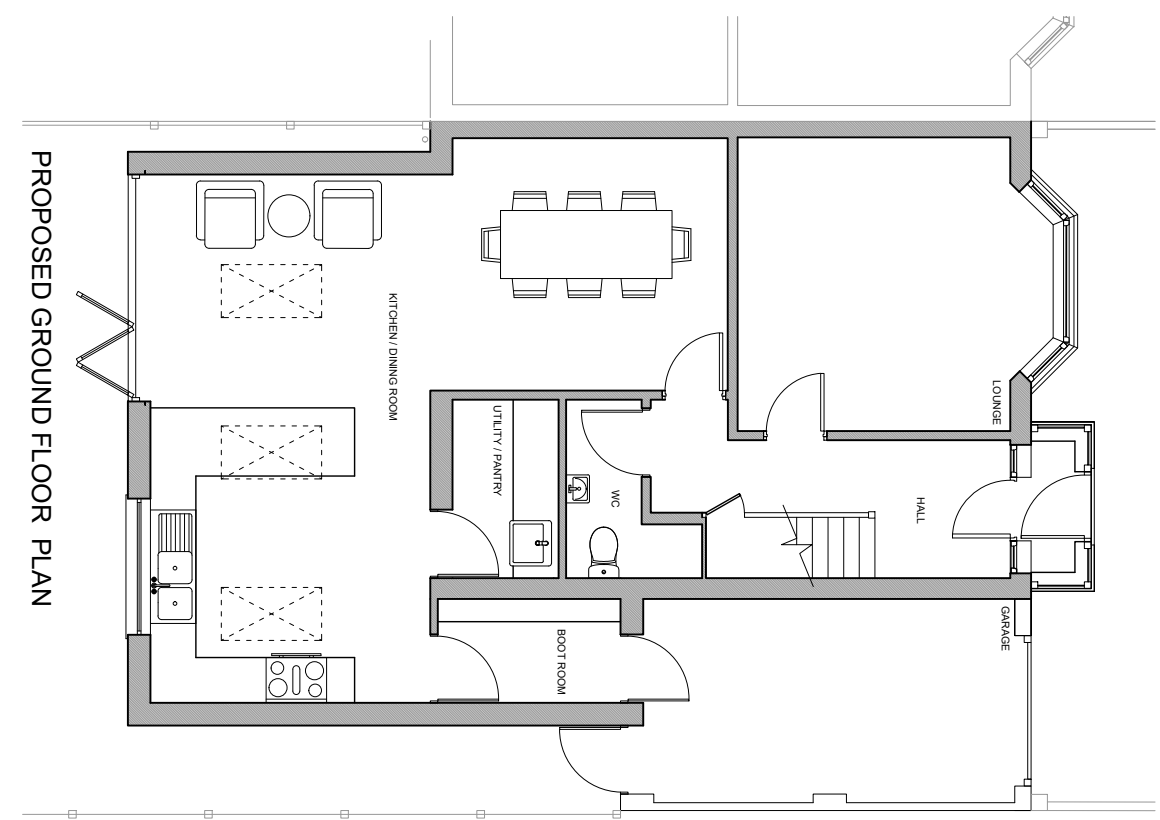

PROPOSED GROUND FLOOR PLAN

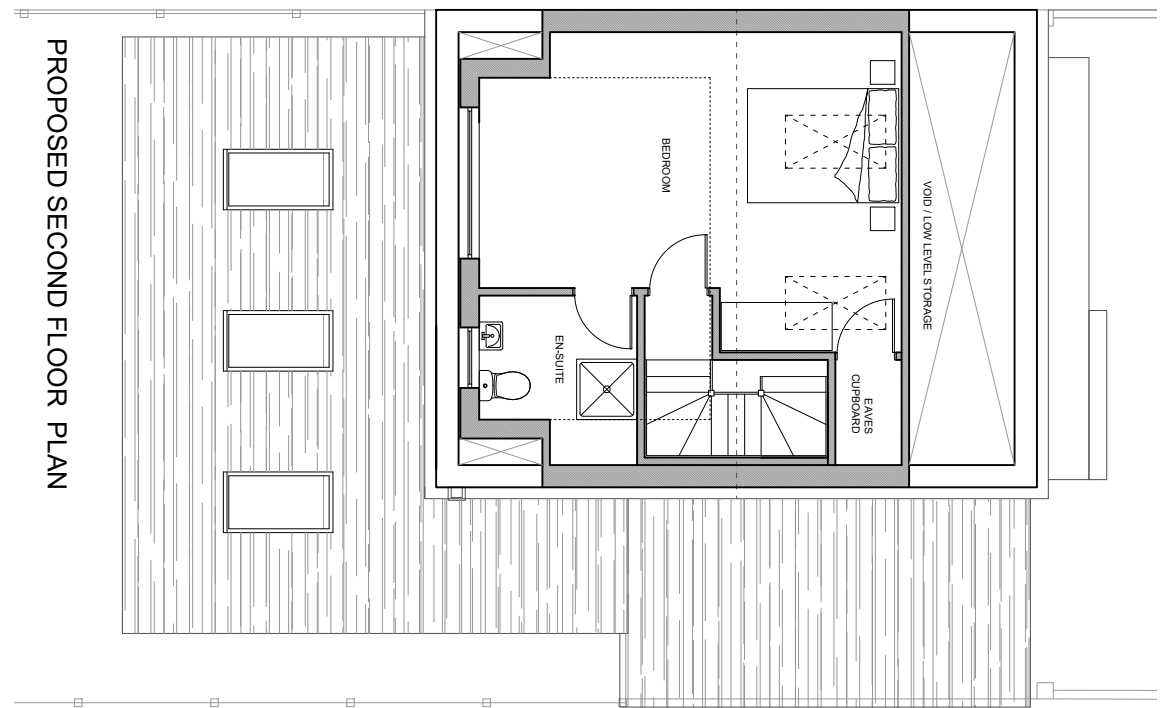

PROPOSED SECOND FLOOR PLAN

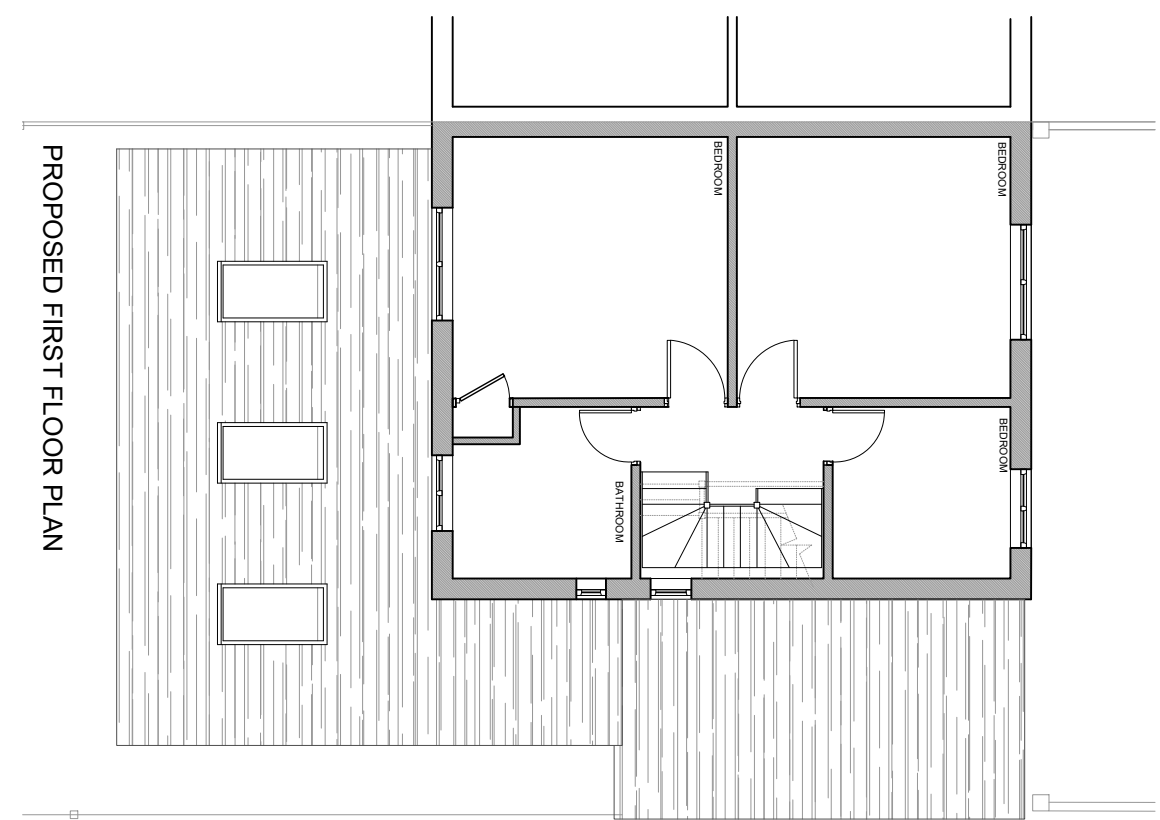

PROPOSED FIRST FLOOR PLAN

designIT Limited
 14 Southwood Gardens
 Ramsgate
 Kent
 CT11 0BQ

T:07809 157589
 ian@designitbuild
 www.designitbuild

PROJECT TITLE:
**14 HOCKEREDGE GARDENS
 WESTGATE ON SEA
 THANET, KENT
 REAR EXTENSION AND
 LOFT CONVERSION**

DRAWING DESCRIPTION:

PROPOSED PLANS

SCALE: 1:100@A3
 DATE: APRIL 22

DRAWN BY: IT
 CHECKED BY:

STATUS: **PLANNING**

DRAWING NUMBER: 06
 REVISION:

