

**Horse and Groom, 30 St Georges Street
 Cheltenham, Gloucestershire,
 GL50 3JZ**
 Proposed 8 Flat Conversion

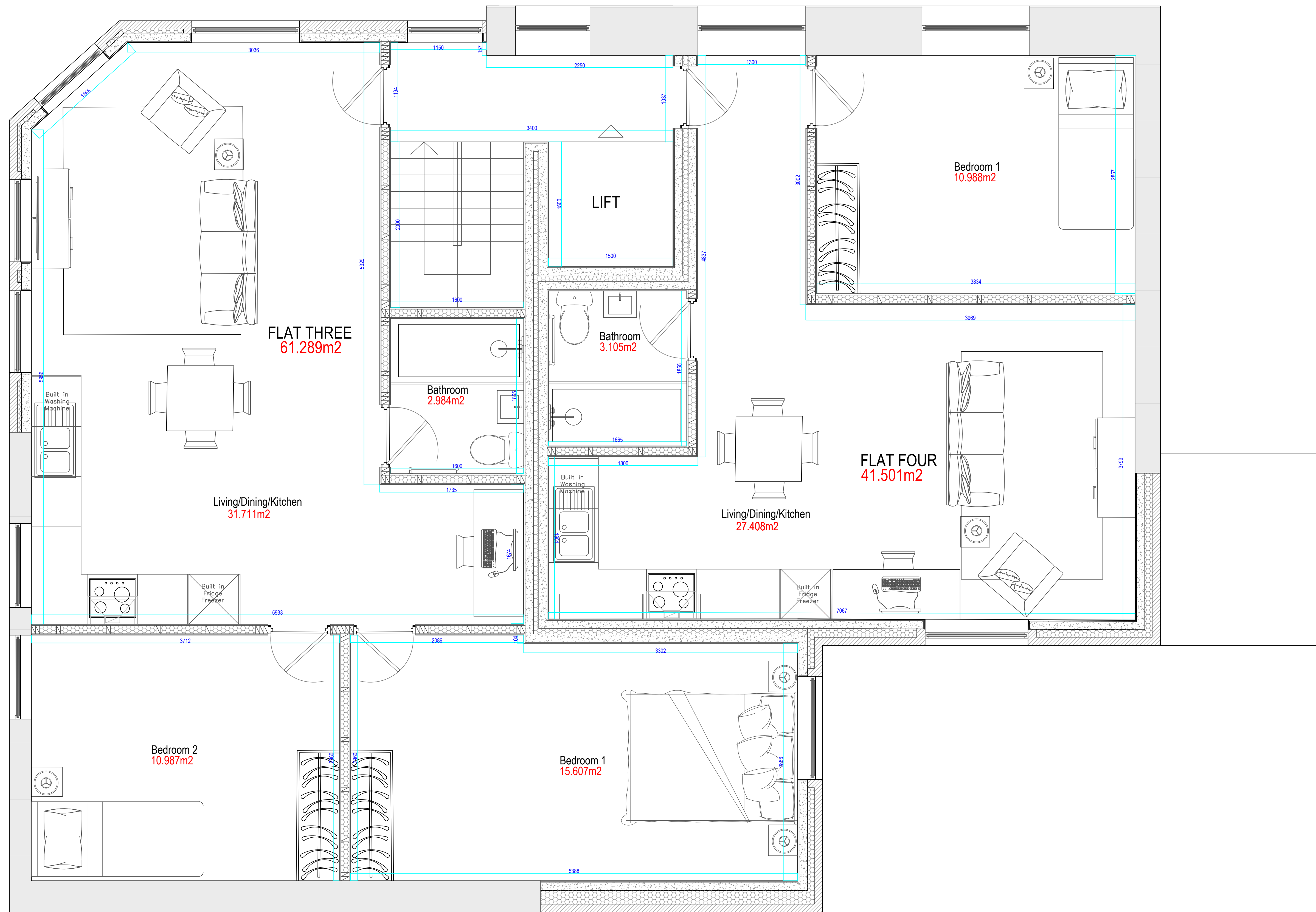

This drawing should not be scaled. Use figured dimensions only, all dimensions should be checked on site and any discrepancies notified. This drawing is copyright.

| Rev. | Dated | Description |
|------|-------|-------------|
| | | |

Notes:

Date: 22nd April 2022

Drawing No.

HAG-DWG-005

