

Proposed Front Elevation

1. 1:100@A3

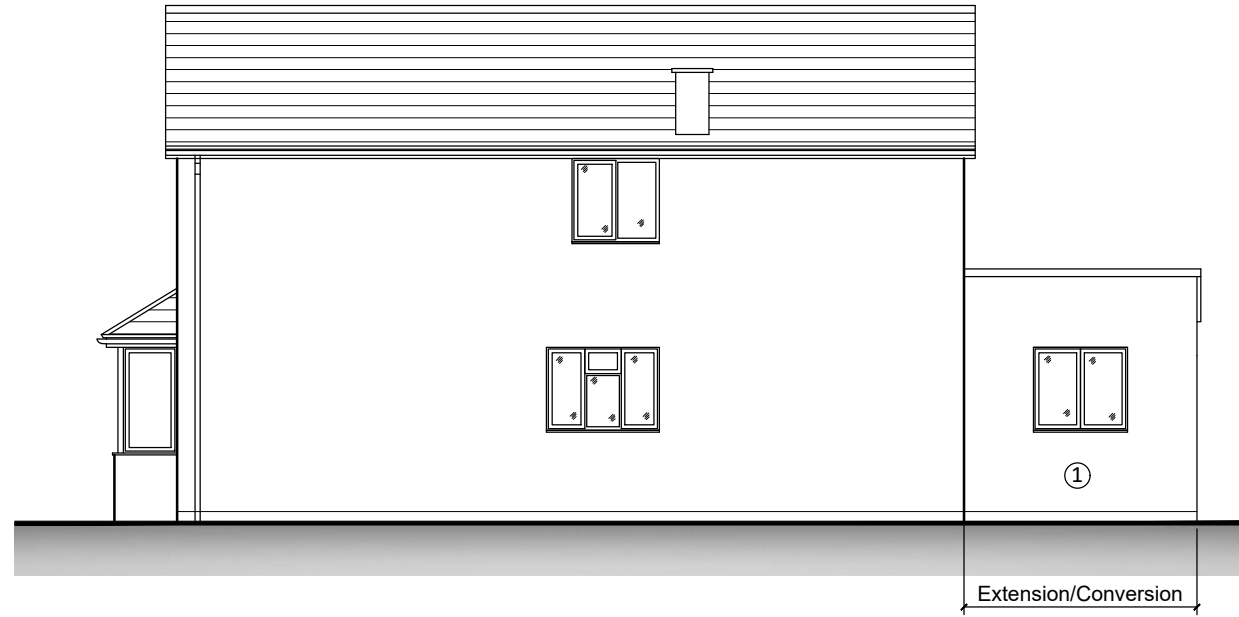

Proposed Side Elevation

2. 1:100@A3

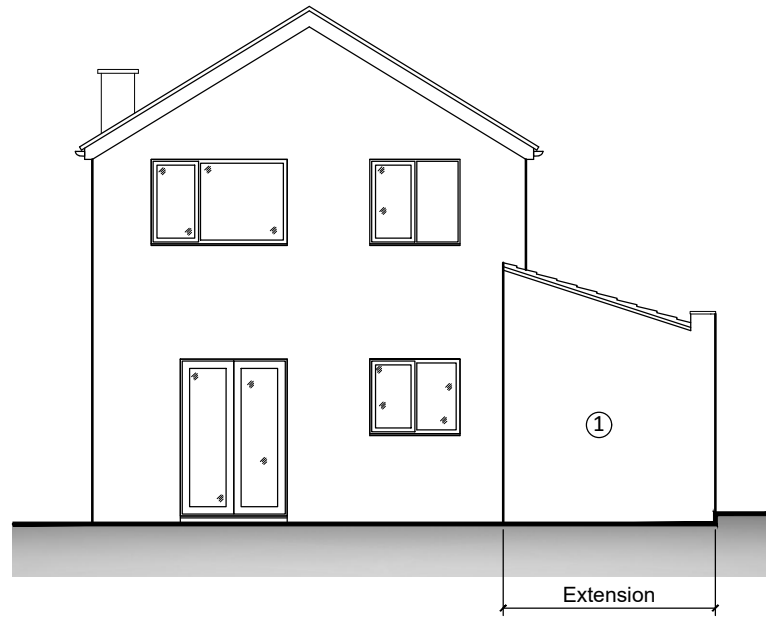

Proposed Rear Elevation

3. 1:100@A3

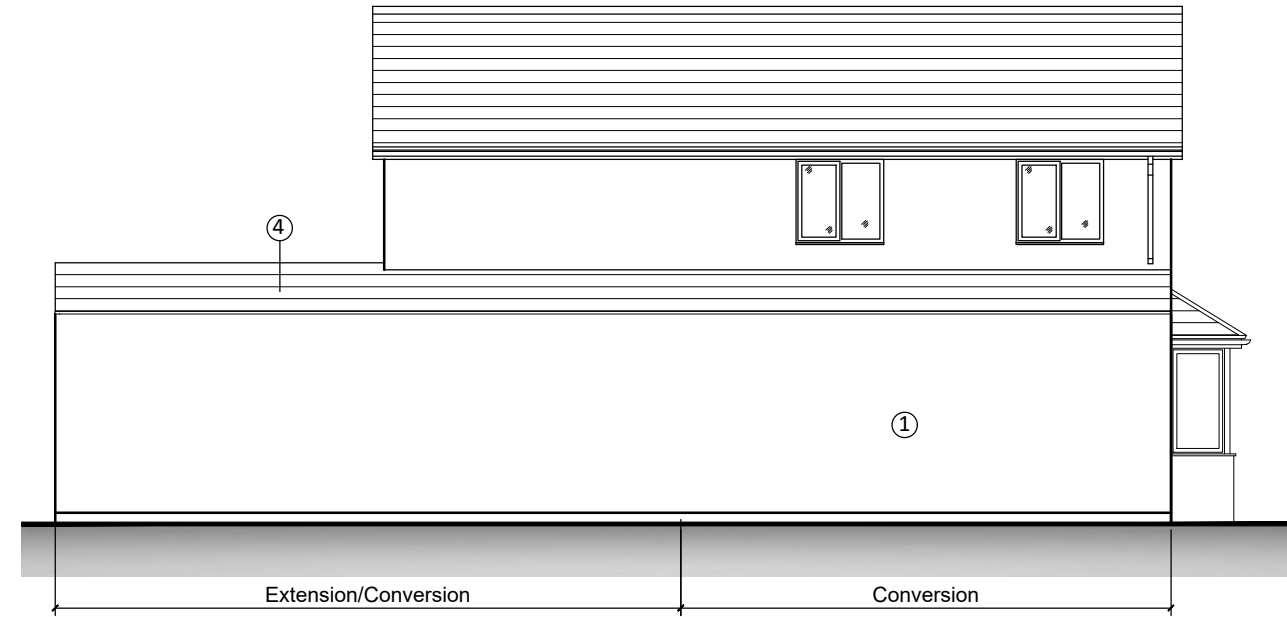

Proposed Side Elevation

4. 1:100@A3

Materials:

- ① New facing brickwork
- ② Render (White)
- ③ All existing windows replaced with grey framed UPVC windows. New windows all to be grey framed UPVC
- ④ Roof tiles

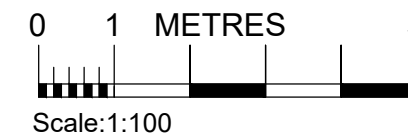

Rev A: Materials added (02.05.22)



42 Lovap Way  
Great Oakley  
Corby  
Northamptonshire  
NN18 8JL

T: 07725 146059 / 07595 667556  
E: enquiries@hsharchitecture.com  
W: www.hsharchitecture.com

Client: Mr and Mrs Loughran

Project: Side extension to 85 Glyndebourne  
Gardens, Corby

Drawing: Proposed Elevations

Purpose: Planning  
Scale: 1:100@A3  
Drawing: S02

Drawn: LSH  
Date: April '22  
Revision: A

③