

Existing Front Elevation
1. 1:100@A3

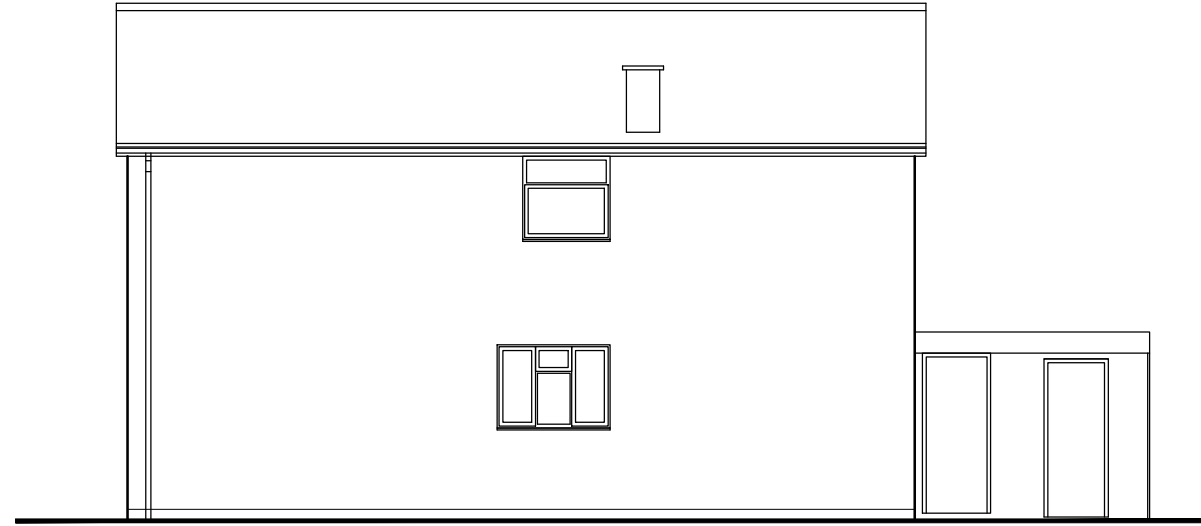

Existing Side Elevation
2. 1:100@A3



Existing Rear Elevation
3. 1:100@A3

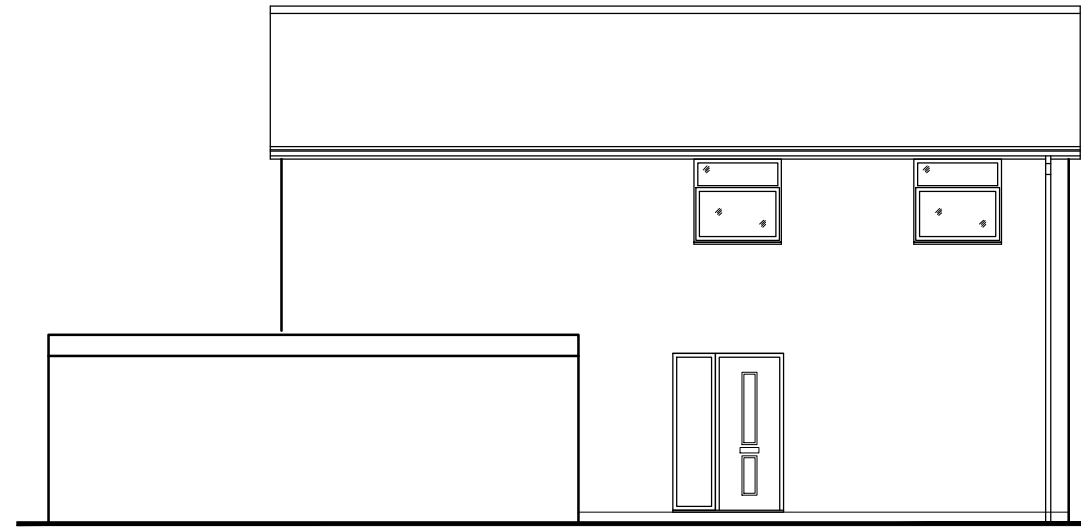

Existing Side Elevation
4. 1:100@A3



42 Lovap Way
Great Oakley
Corby
Northamptonshire
NN18 8JL
T: 07725 146059 / 07595 667556
E: enquiries@hsharchitecture.com
W: www.hsharchitecture.com

Client: Mr and Mrs Loughran

Project: Side extension to 85 Glydebourne
Gardens, Corby

Drawing: Existing Elevations

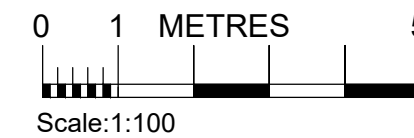

Purpose: Planning
Scale: 1:100@A3
Drawing: S02
Drawn: LSH
Date: April '22
Revision: