

**COPYRIGHT**  
 THIS DRAWING IS THE PROPERTY OF WHAM ARCHITECTURE. COPYRIGHT IS RESERVED BY THEM AND THE DRAWING IS ISSUED ON THE CONDITION THAT IT IS NOT COPIED, REPRODUCED, RETAINED OR DISCLOSED TO ANY UNAUTHORISED PERSON, EITHER WHOLLY OR IN PART WITHOUT THE CONSENT IN WRITING OF WHAM ARCHITECTURE.

THIS DRAWING HAS BEEN PRODUCED FOR MICHAEL ANSELL AND IS SUBMITTED AS PART OF A PLANNING APPLICATION RELATING TO THE ERECTION OF A NEW STORAGE SHED AT GLENMUCK FARM, CARSPHAIRN, DG7 3TJ AND IS NOT INTENDED FOR USE BY ANY OTHER PERSON OR FOR ANY OTHER PURPOSE.

**DRAWING STATUS:**  
**PLANNING**

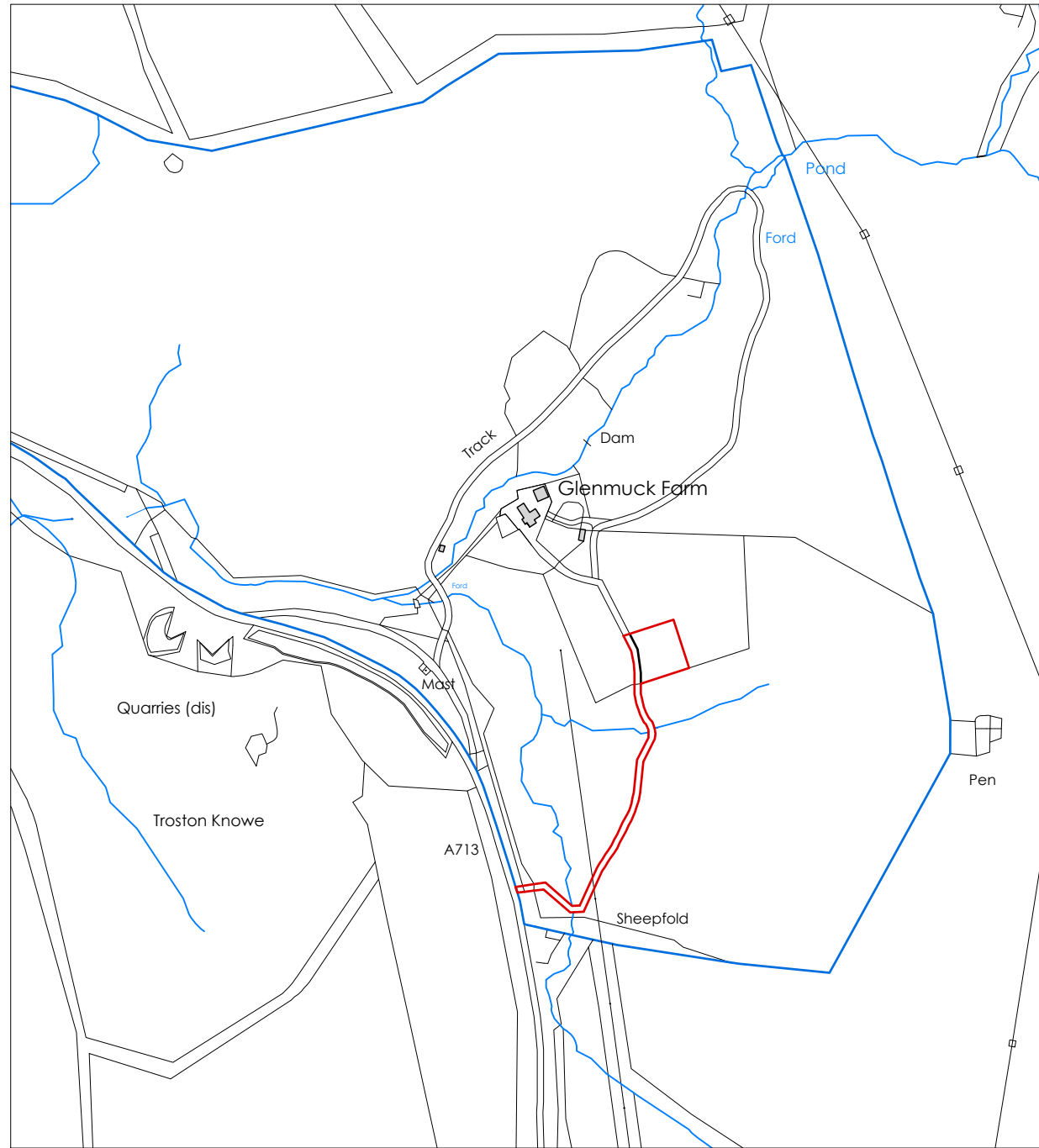

22002-00-01  
 LOCATION PLAN | 1:5000

APPLICATION RED LINE BOUNDARY

EXTENT OF LAND OWNERSHIP

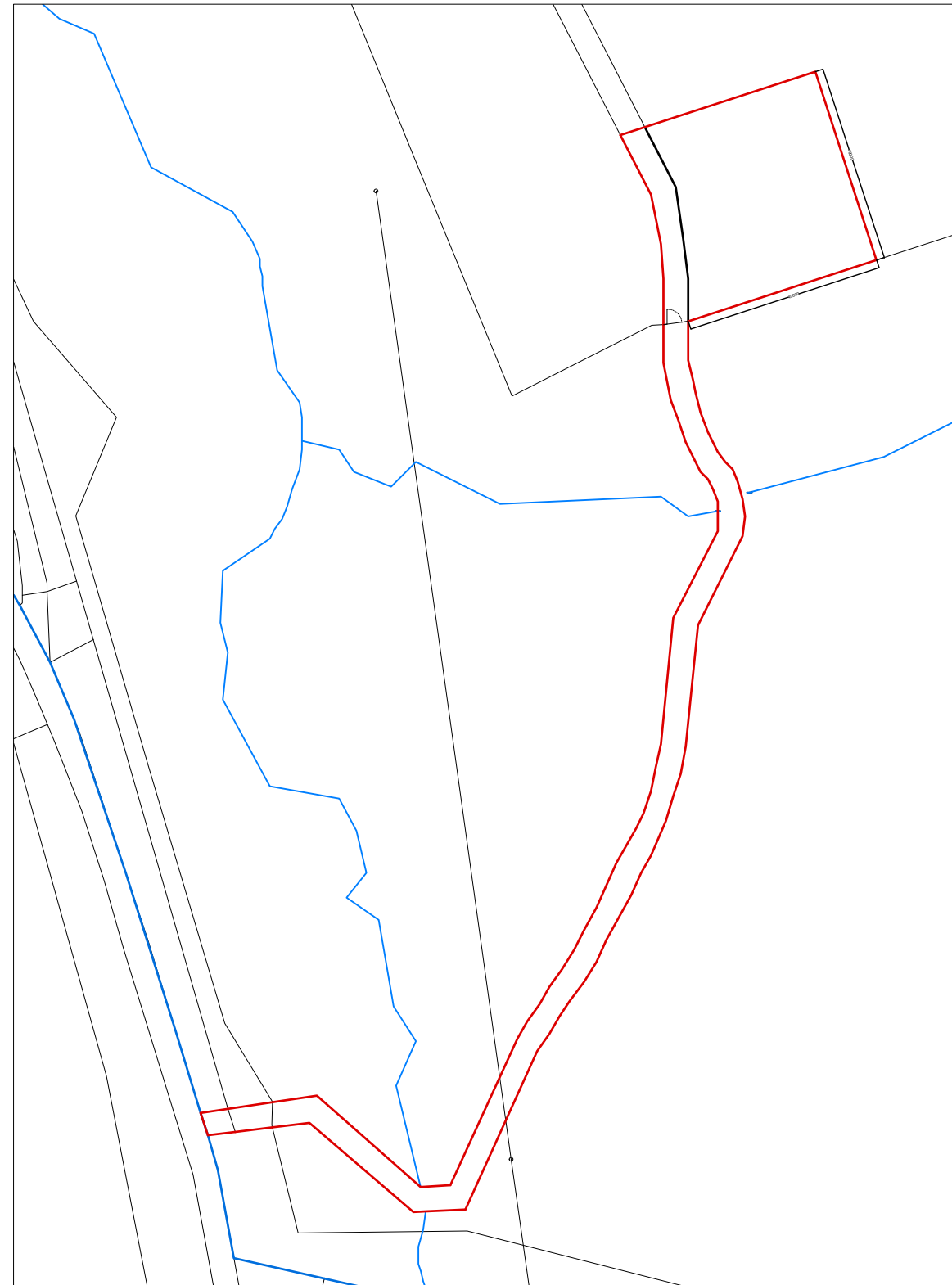
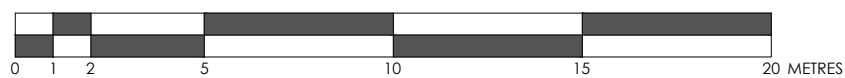

22002-00-01  
 LOCATION PLAN | 1:1250



**whamarchitecture**

w. [www.whamarchitecture.co.uk](http://www.whamarchitecture.co.uk)  
 e. [info@whamarchitecture.co.uk](mailto:info@whamarchitecture.co.uk) t. 01292 737310  
 a. 12 Alloway Place . Ayr . KA7 2AA

PROJECT: GLENMUCK FARM - STORAGE SHED		
CLIENT: MICHAEL ANSELL GLENMUCK FARM CARSPHAIRN DG7 3TJ	PROJECT/ DRAWING/ REVISION NO: <b>22002 - 00</b>	AUTHOR: RC
DATE FEB 2022	SCALE 1:200 at A3	DRAWING TITLE LOCATION PLANS

