

Revision  
 Rev A: Colour of roof tiles and windows amended in-line with client's comments - 09-02-22  
 Rev B: Made changes to roof and dormers in line with Planner's comments - 12-04-22

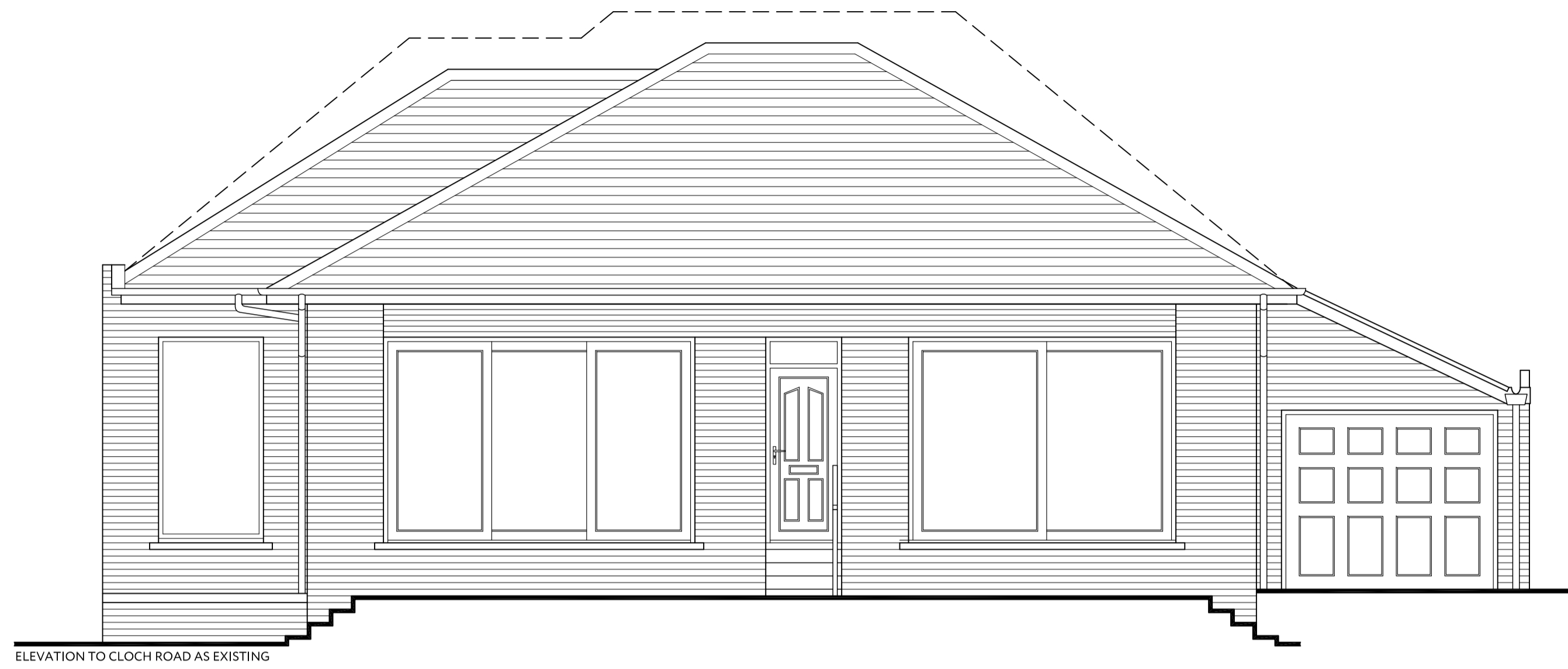

ELEVATION TO CLOCH ROAD AS EXISTING

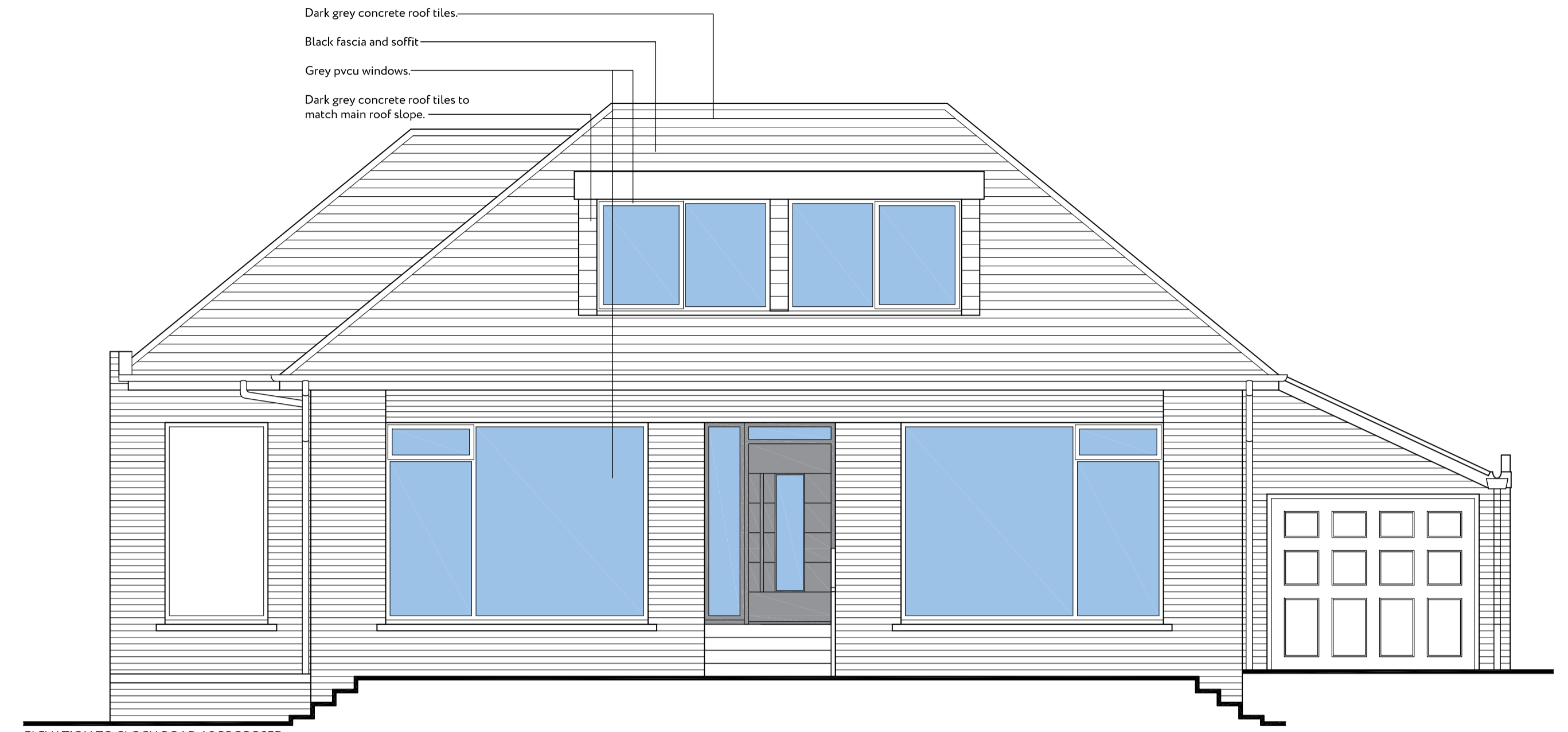

ELEVATION TO CLOCH ROAD AS PROPOSED

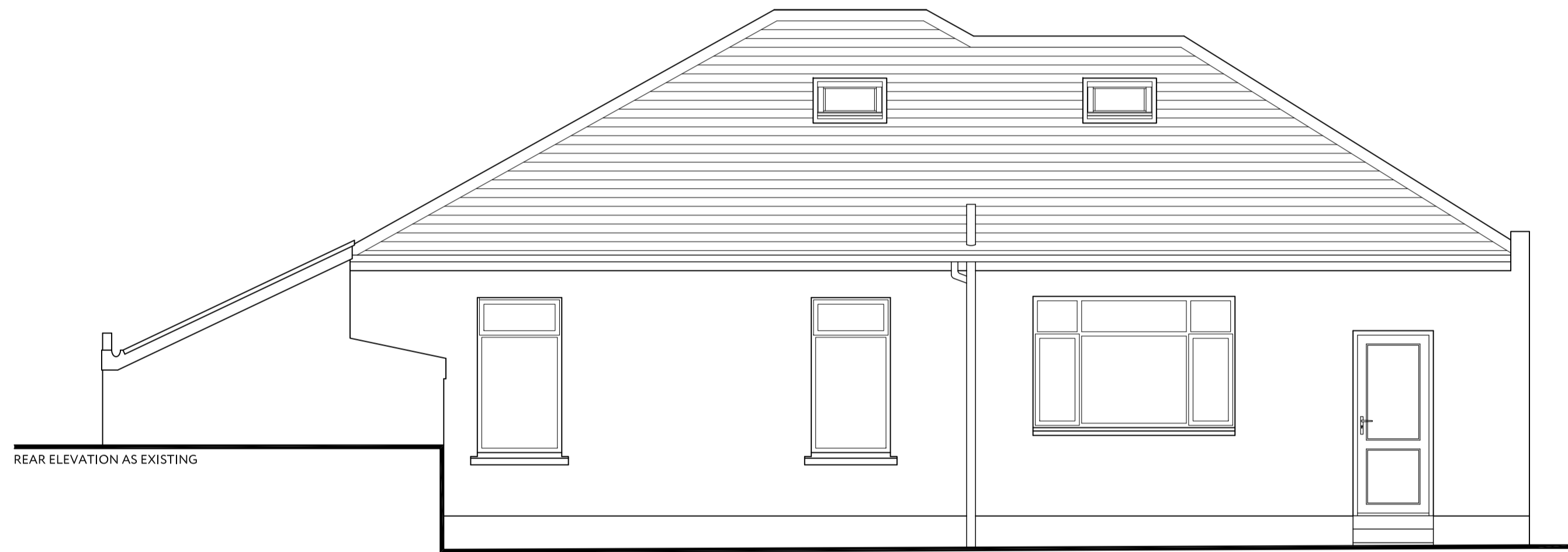

REAR ELEVATION AS EXISTING



REAR ELEVATION AS PROPOSED

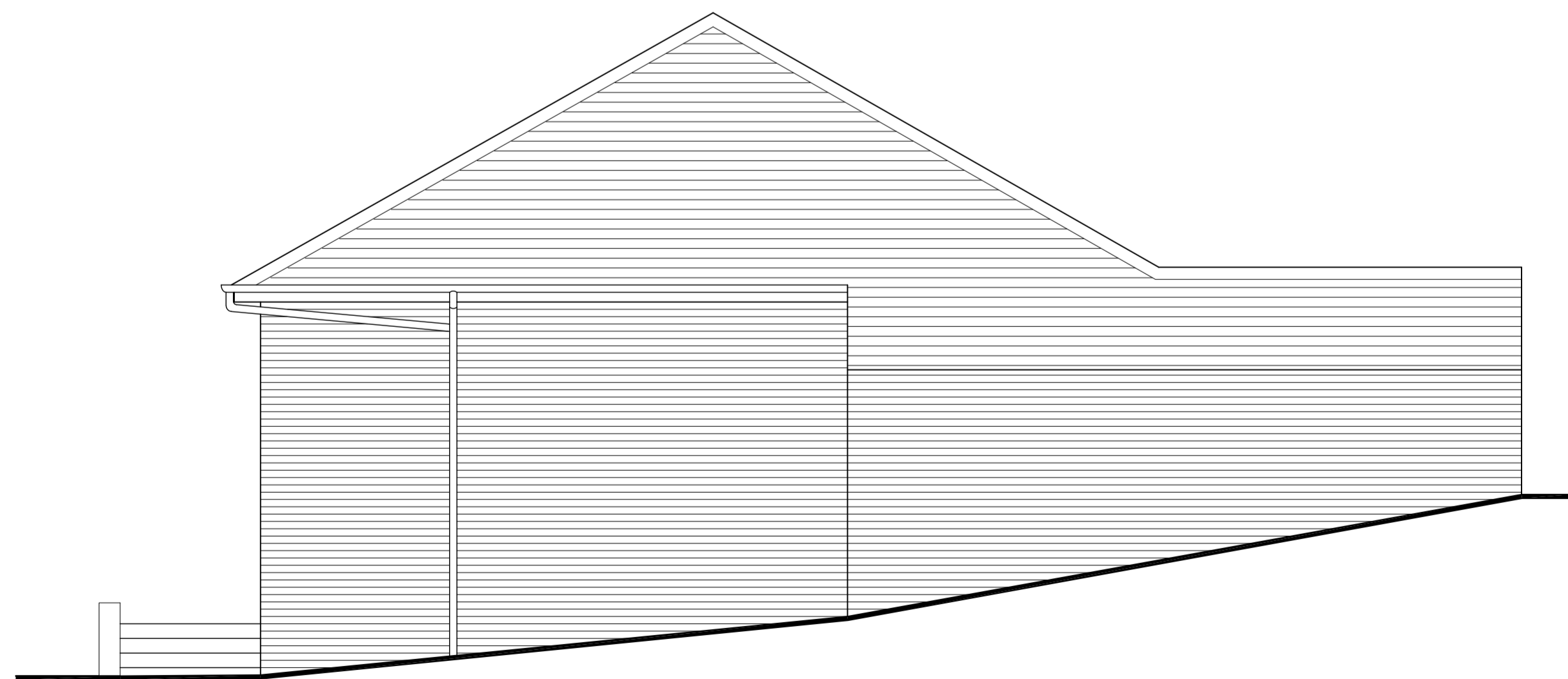

GABLE ELEVATION AS EXISTING

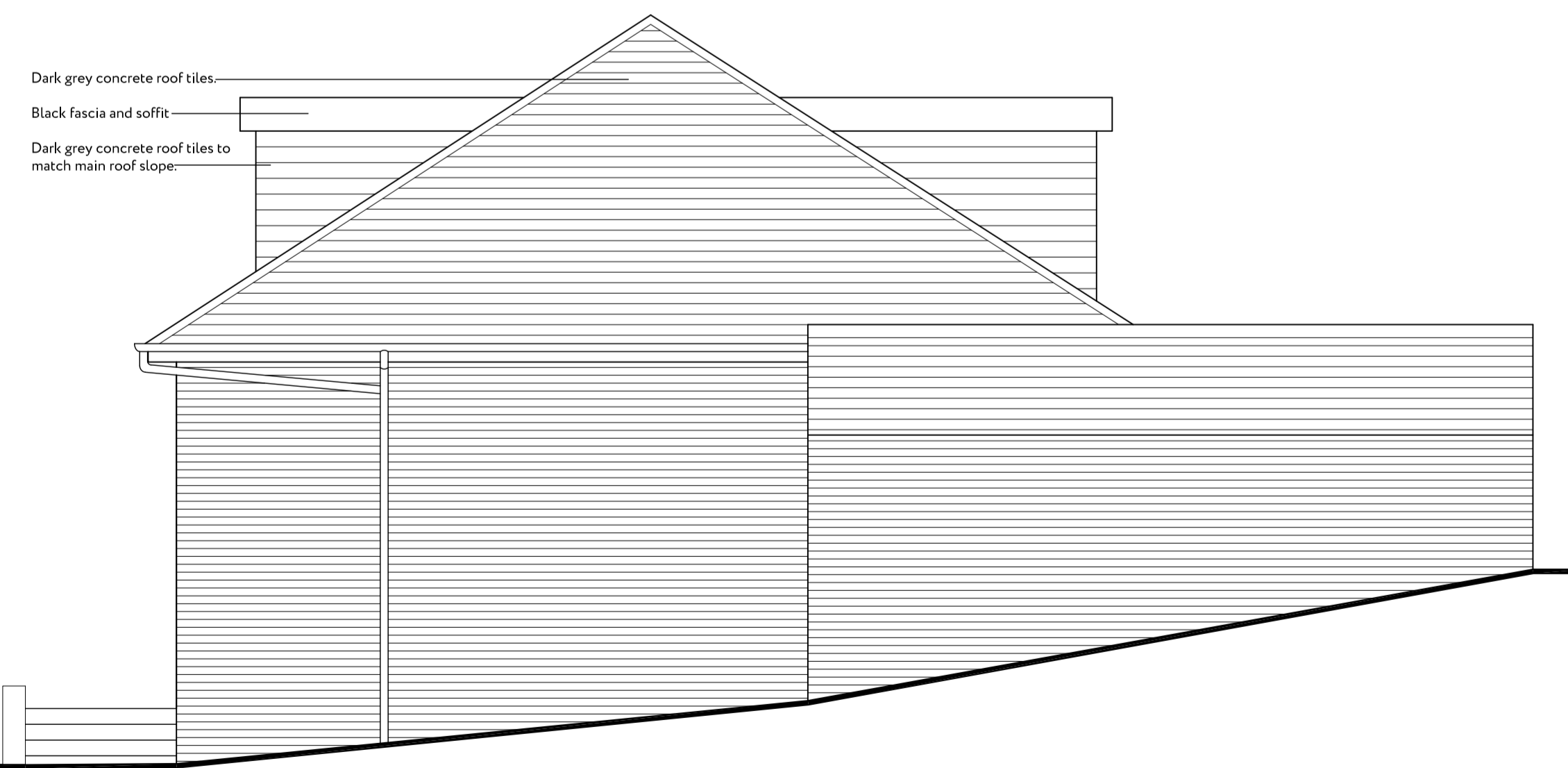

GABLE ELEVATION AS PROPOSED



**RA**  
 Rebecchi  
 ARCHITECTURAL  
 55 Kempock Street  
 Gourock  
 PA19 1NF  
 t - 01475 634844  
 e - marco@rebecchi.com  
 w - rebecchi.com

Client  
 Caragh Gregory  
 Project Title  
 Proposed Attic Conversion at  
 48 Cloch Road  
 Gourock

Drawing Title  
 Existing & Proposed Elevations

| Scale | Size | Date     |
|-------|------|----------|
| 1:50  | A1   | 11-04-22 |

| Job No. | Drawing No. | Revision |
|---------|-------------|----------|
| 21-007  | PL-003      | B        |