

External dimensions of foundations shown.  
Allow for roof overhang when setting out.

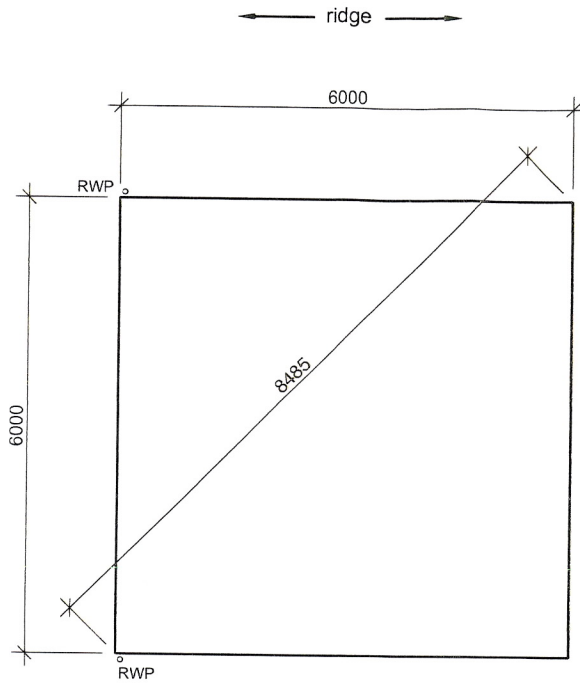

**PASSMORES**

EST 1999

High Street, Strood, Rochester, Kent. ME2 4DR  
Tel: 01634 290033 info@passmores.co.uk  
Fax: 01634 290084 www.passmores.co.uk

Customer

Mr. J. Wylie.  
Riverside House, Brandon Creek,  
Downham Market,  
Norfolk. PE38 0PR

Description

6.00m x 6.00m  
Carriage House

Rev	Description	Date

Date	Scale	Drawn	Checked
04.02.2022	1:100 @ A3	J.M.D	<i>JM</i>

Drawing No	Rev
<b>GF-2283</b>	-

© This drawing is copyright protected.  
Solely for Passmore building use.

Ref 339  
10-12-19

**DOUBLE CHECK MEASUREMENTS AND LEVELS BEFORE DELIVERY**

We require:

**Dimensions:** not to be exceeded nor to be more than 25mm undersize (i.e. +0 -25mm)

**Levels:** not to differ by more than 12mm

**Squareness:** diagonal measurements not to differ by more than 12mm

All dimensions are in millimetres.

Use a steel tape.

Measure direct in metric; conversion to Imperial tends to error.

**Please ensure that the site is clear of obstructions, trenches and other hazards prior to delivery of the building**

**IMPORTANT**

undersize base. Weathering is dependent upon wall cladding overhanging edge of base.  
Assume that an alternative design of foundation will suit. Before deviating from this Passmores.

dependent check of finished base dimensions.

foundation.  
cured with M10 x 70 concrete screws  
vs.

