

Proposed Ground Floor Plan
Scale 1:50

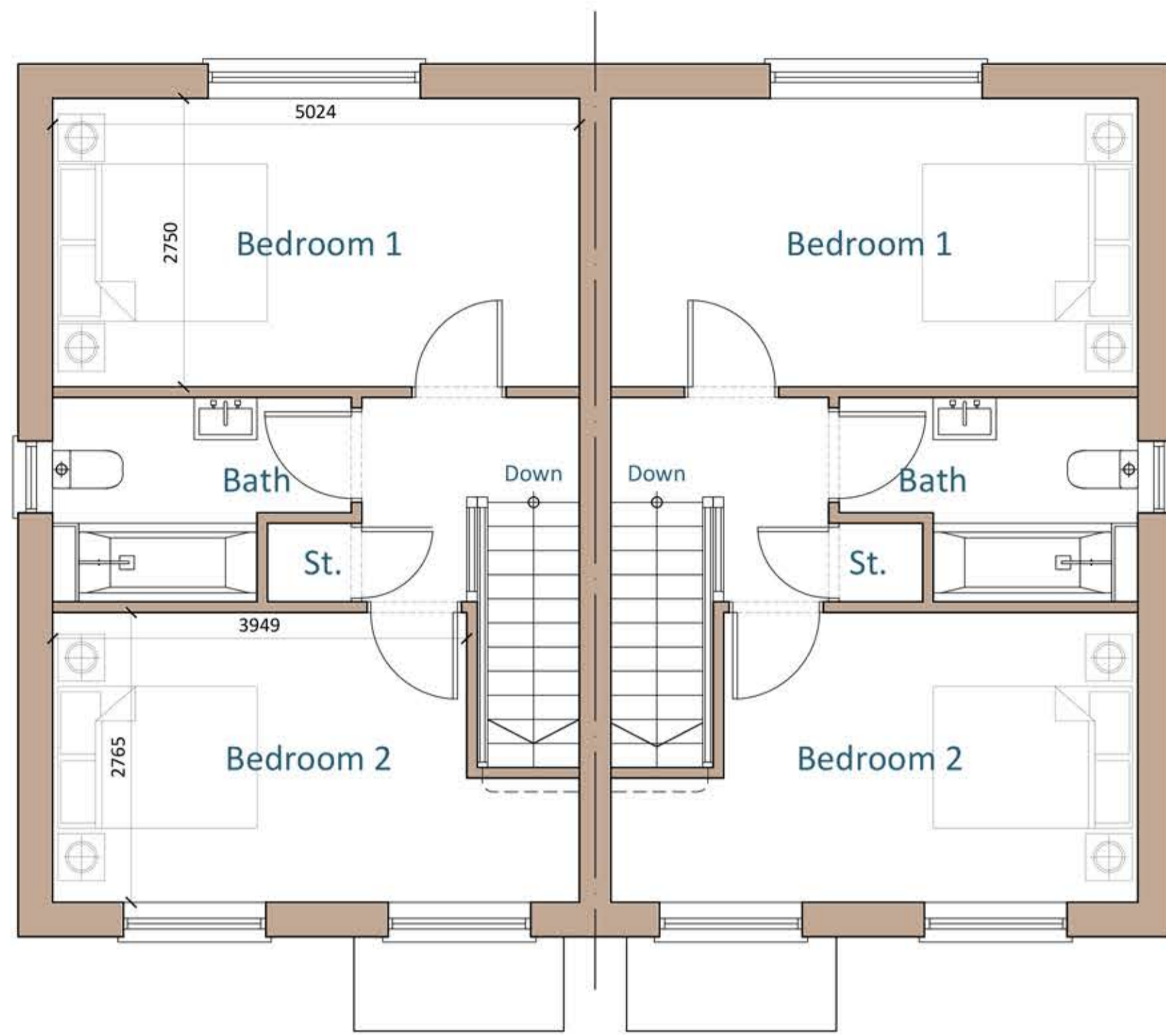

Proposed First Floor Plan
Scale 1:50

Notes

GIA = 77sq/m [828sq/ft]
 2 Bedroom Semi-Detached House
 [Affordable]
Materials
 Walls - Brick
 Roof - Brown Roof Tiles
 Cills - Stone
 Headers - Brick
 Windows - White
 Doors - Mushroom Green



Proposed Front Elevation
Scale 1:50

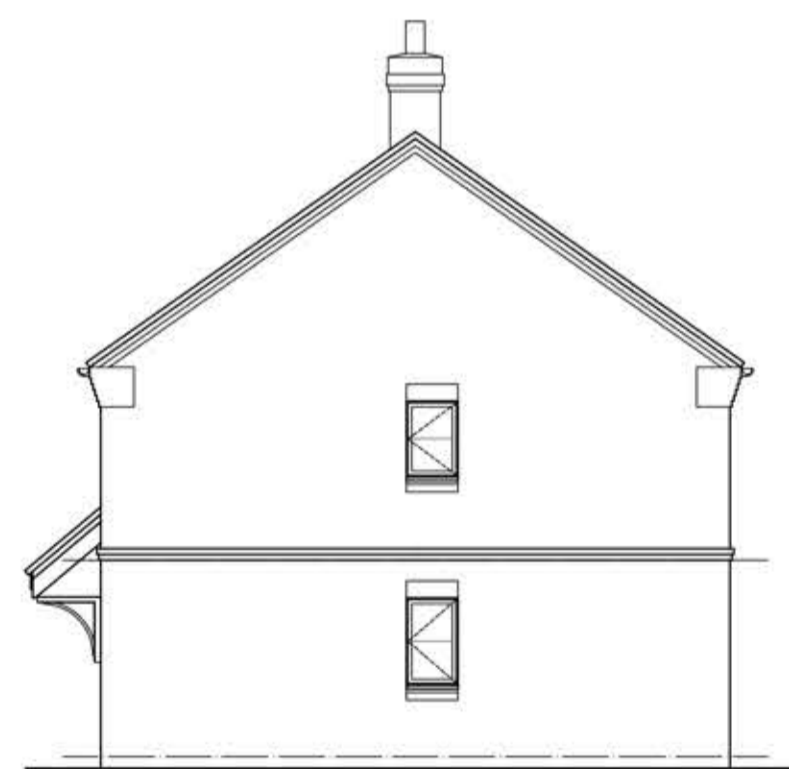

Proposed Side Elevation
Scale 1:100

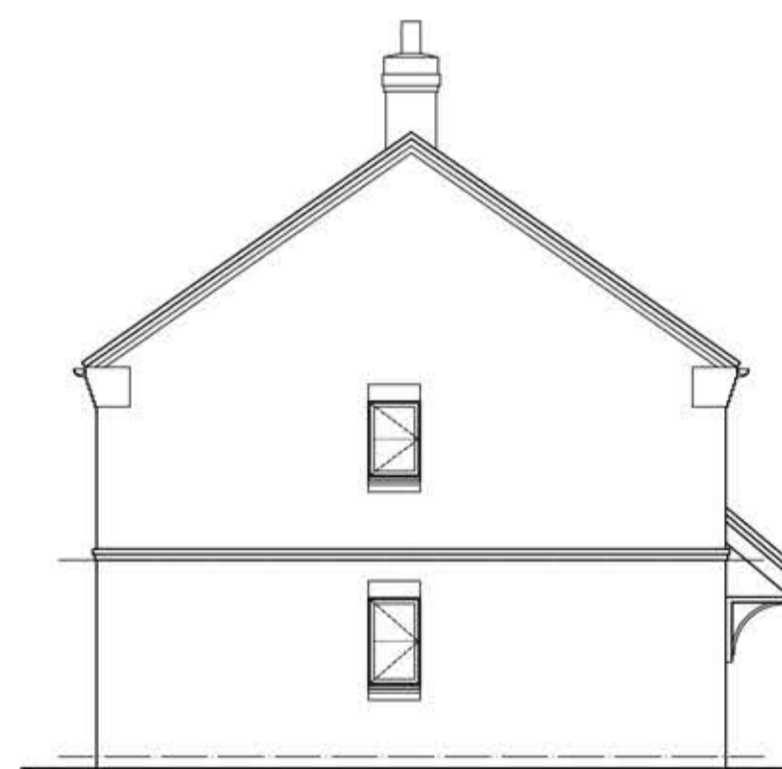

Proposed Side Elevation
Scale 1:100

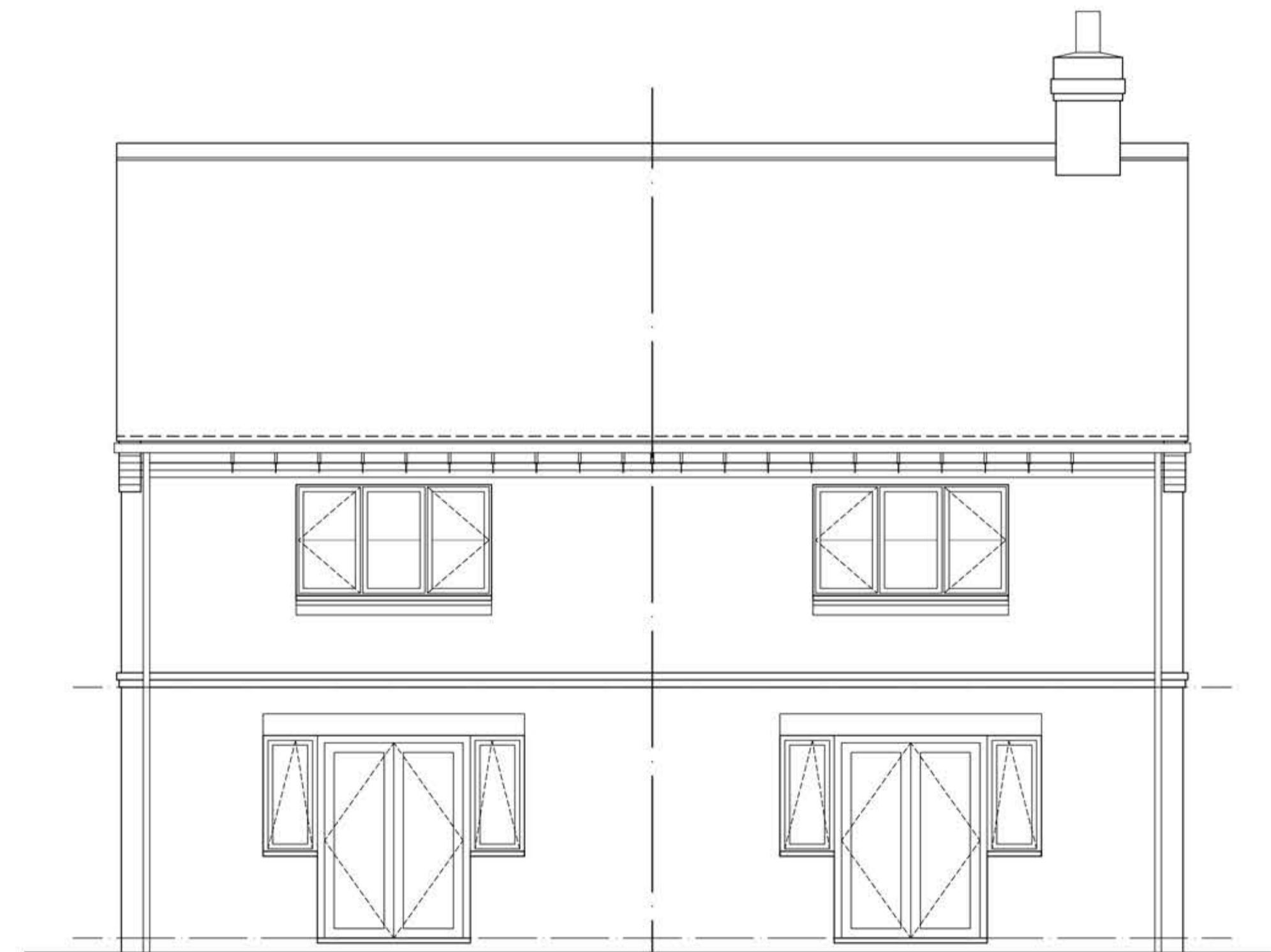

Proposed Rear Elevation
Scale 1:50



Disclaimer

© This drawing is the copyright of Lawrence & Finley Architects Ltd. and may not be reproduced or used except by written permission.
 Figured dimensions to have precedence over scaling.
 Please read this drawing in conjunction with the specification.
 Check all site dimensions prior to any construction.
 Refer any discrepancies found to the Architects.

Revisions

A	Revised In Line With Clients Comments	01/03/2022
B	Revised In Line With Planners Comments	27/04/2022

Contact + Location

T 07974 834305
 E kristian@lfarchitects.co.uk
 Lawrence & Finley Architects Ltd.
 27 Templar Road,
 Ashby-De-La-Zouch,
 Leicestershire, LE65 2AD

Details

Client	Cadeby Homes
Job Title	Land Off Pasture Lane, Gaddesby
Job Type	New Residential Development
Drawing Title	Plots 1+2 [Lancaster]
Job Number	208
Drawing Number	20B
Scale	1:50 At
Status	PLANNING



LAWRENCE | FINLEY
ARCHITECTS