

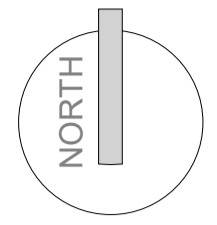



300mm  
200mm  
100  
50  
0 10mm



	grass
	conc
	tarmac

SITE FINISHES

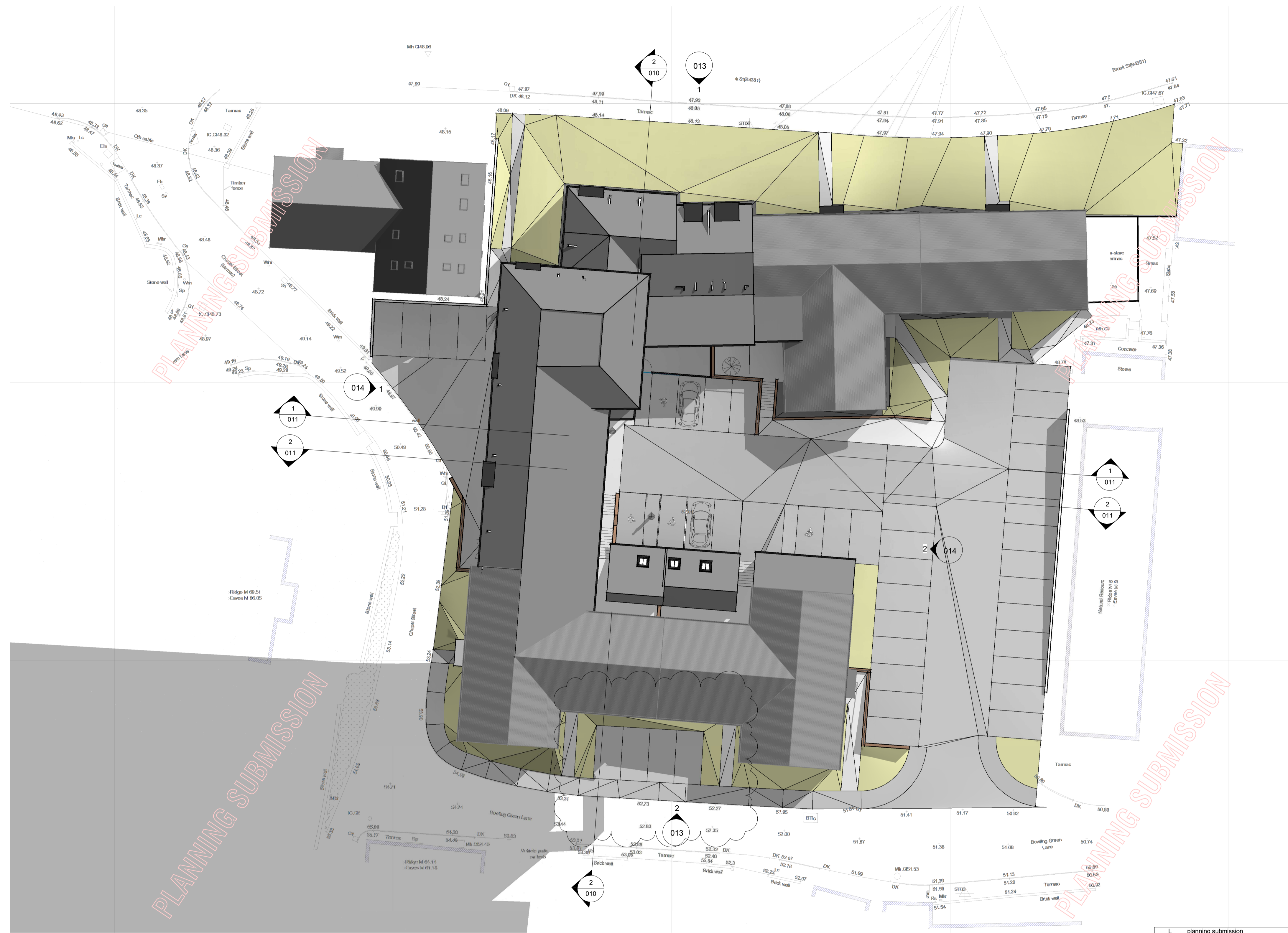

L	planning submission	2019.01.16	AJR
K	issued for planning consultation	2018.11.16	AJR
J	additional parking added to southern end of site. cladding shown on exg northern elevation	2018.10.23	AJR
I	refined for planning	2018.09.26	AJR
H	site boundary line red revised to contain the entire william ange court site. car parking reconfigured. day room d relocated to southern side of courtyard	2018.09.05	AJR
G	site boundary line red revised	2018.08.29	
F	workstage 2 concept worked up for planning. issued draft for comment	2018.08.24	
E	revised to suit telecom with mwd 2018.07.13	2018.07.13	
D	revised to suit mwd e-mail 2018.07.06	2018.07.10	
C	layout revised to suit client comments including demolishing existing block	2018.07.04	
B	revised to suit client comments	2018.06.14	
A	issued for comment	2018.06.06	
Revision	Description	Date of Revision	Issued by

Project status: **Preliminary** Current Workstage: **WORKSTAGE 3**

**www.creuarhitecture.com**

Ffon - Phone : 01745 814441 E-bost - E-mail : info@creu.biz Cyfeiriad - Address : Upper Floor Studio, Diamond Building, 6 Highgate, Denbigh. LL16 3LE

<b>MWP</b> Mid Wales Property Ltd	<b>creu</b>
--------------------------------------	-------------

Project No: C397 Drawing No: 009 Revision: L Scale@A1: As indicated Date: 2018.06.06

Project: LANDSDOWN HOUSE, WELSHPOOL Sheet name: PROPOSED SITE PLAN

© copyright reserved by creu ltd. this drawing has been produced for this project and is not intended for use by any other person or for any other purpose. check dimension bar top left before scaling. all dims should be checked on site and discrepancies reported.