

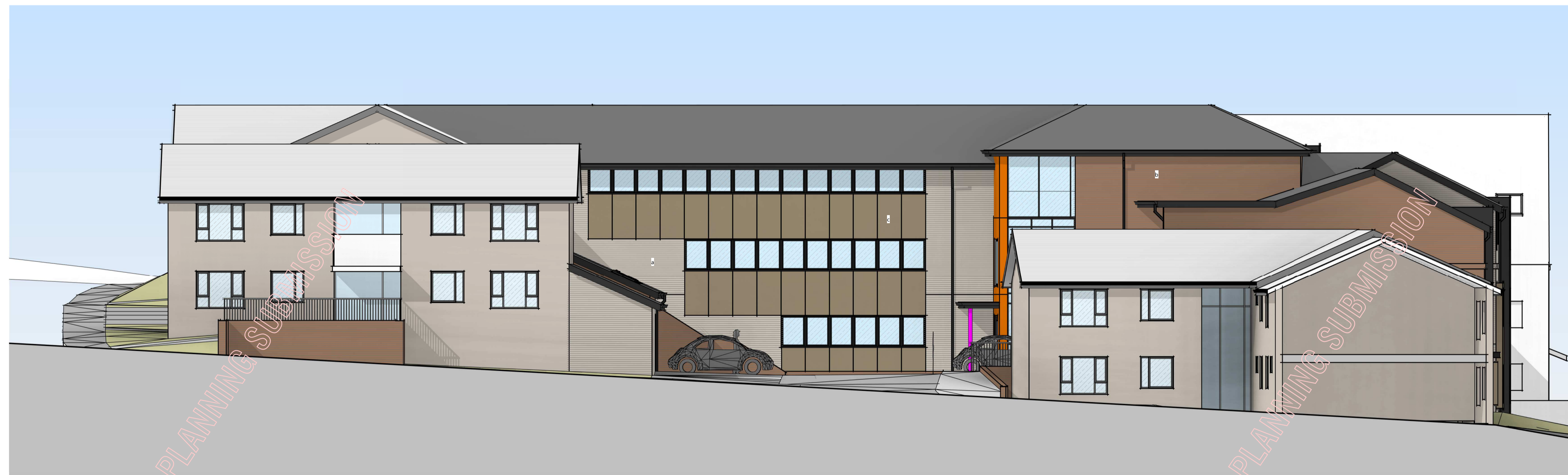

WEST ELEVATION



EAST ELEVATION

MATERIAL KEY

walls - brick, trespa cladding board, e - through coloured render		
roof - concrete tiles		
rainwater goods - dark grey upvc		
windows - dark grey upvs		
fascias, soffits and bargeboards - dark grey upvc		

Revision	Description	Date of Revision	Issued by
E	planning submission	2019.01.16	AJR
D	issued for planning consultation	2018.11.16	AJR
C	cladding colours refined	2018.09.27	AJR
B	refined for planning	2018.09.26	AJR
A	site boundary line red revised to contain the entire william ainge court site. car parking reconfigured. day room d relocated to southern side of courtyard	2018.09.05	AJR

Project status: **Preliminary** Current Workstage: **WORKSTAGE 3**

www.creuarchitecture.com

Ffon - Phone : 01745 814441 E-bost - E-mail : info@creu.biz Cyfeiriad - Address : Upper Floor Studio, Diamond Building, 6 Highgate, Denbigh. LL16 3LE

MWP
Mid Wales Property Ltd

creu

Project No: C397 Drawing No: 014 Revision: E Scale@A1: As indicated Date: 00/00/00 Project: LANDSDOWN HOUSE, WELSHPOOL Sheet name: PROPOSED ELEVATIONS 2/2

© copyright reserved by creu ltd. this drawing has been produced for this project and is not intended for use by any other person or for any other purpose. check dimension bar top left before scaling. all dims should be checked on site and discrepancies reported.