

09/05/2019 17:11:06

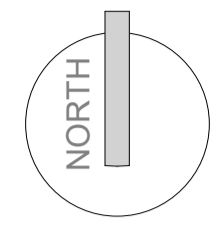

SITE FINISHES

- grass
- conc
- tarmac

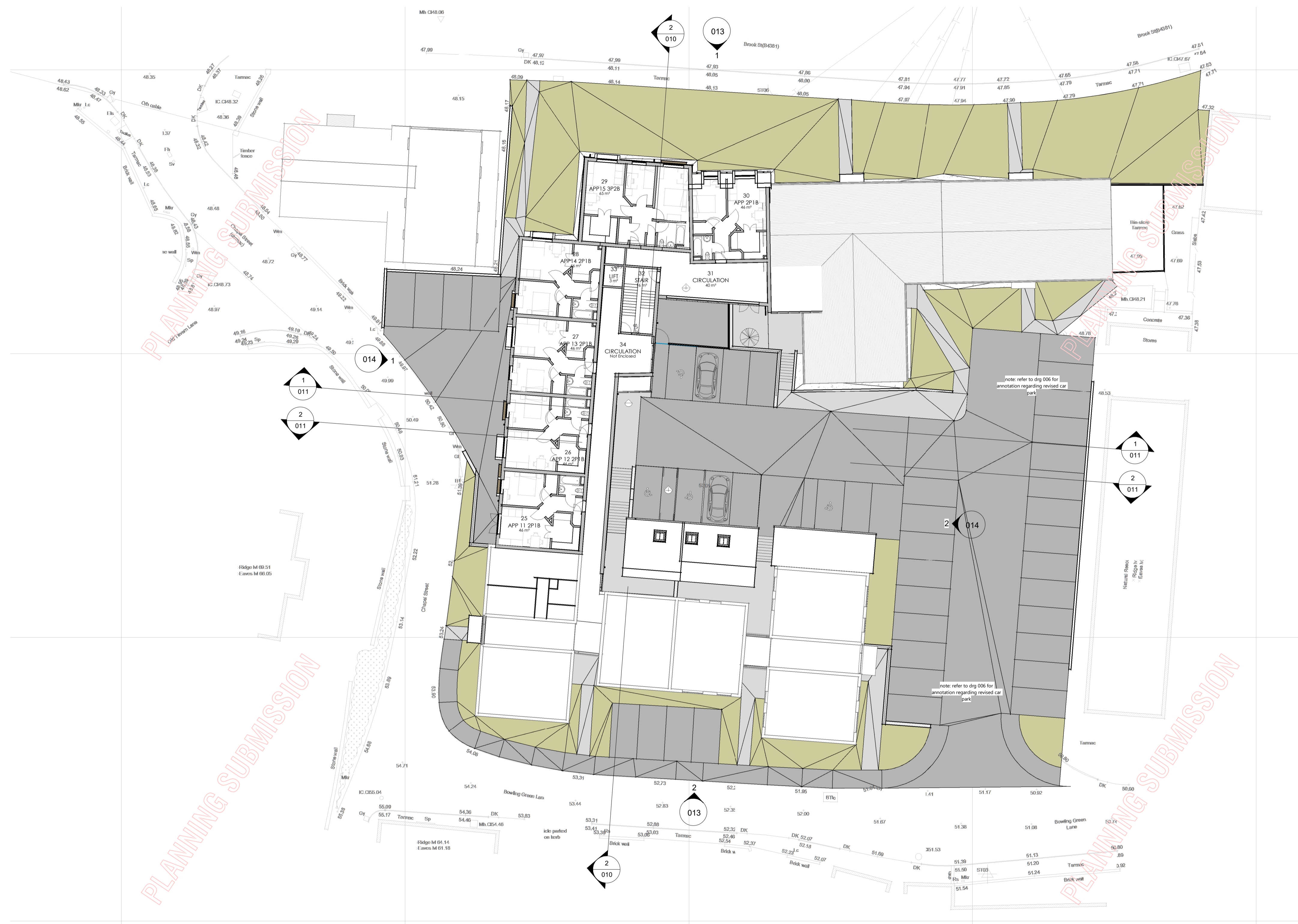

Revision	Description	Date of Revision	Issued by
H	adjusted to show windows	2019.05.09	AJR
G	planning submission	2019.01.16	AJR
F	issued for planning consultation	2018.11.16	AJR
E	additional parking added to southern end of site, cladding shown on exg northern elevation	2018.10.23	AJR
D	refined for planning	2018.09.26	AJR
C	site boundary line red revised to contain the entire william ainge court site, car parking reconfigured, day room relocated to southern side of courtyard	2018.09.05	AJR
B	site boundary line red revised	2018.08.29	
A	workstage 2 concept worked up for planning, issued draft for comment	2018.08.24	

Project status: **Preliminary** Current Workstage: **WORKSTAGE 3**

www.creuarhitecture.com

Ffon - Phone : 01745 814441 E-bost - E-mail : info@creu.biz Cyfeiriad - Address : Upper Floor Studio, Diamond Building, 6 Highgate, Denbigh. LL16 3LE

MWP
Mid Wales Property Ltd



Project No: **C397** Drawing No: **008** Revision: **H** Scale@A1: As indicated Date: 2018.08.24
 Project: **LANDSDOWN HOUSE, WELSHPOOL** Sheet name: **PROPOSED FLOOR PLAN 3/3**

© copyright reserved by creu ltd. this drawing has been produced for this project and is not intended for use by any other person or for any other purpose. check dimension bar top left before scaling. all dims should be checked on site and discrepancies reported.