

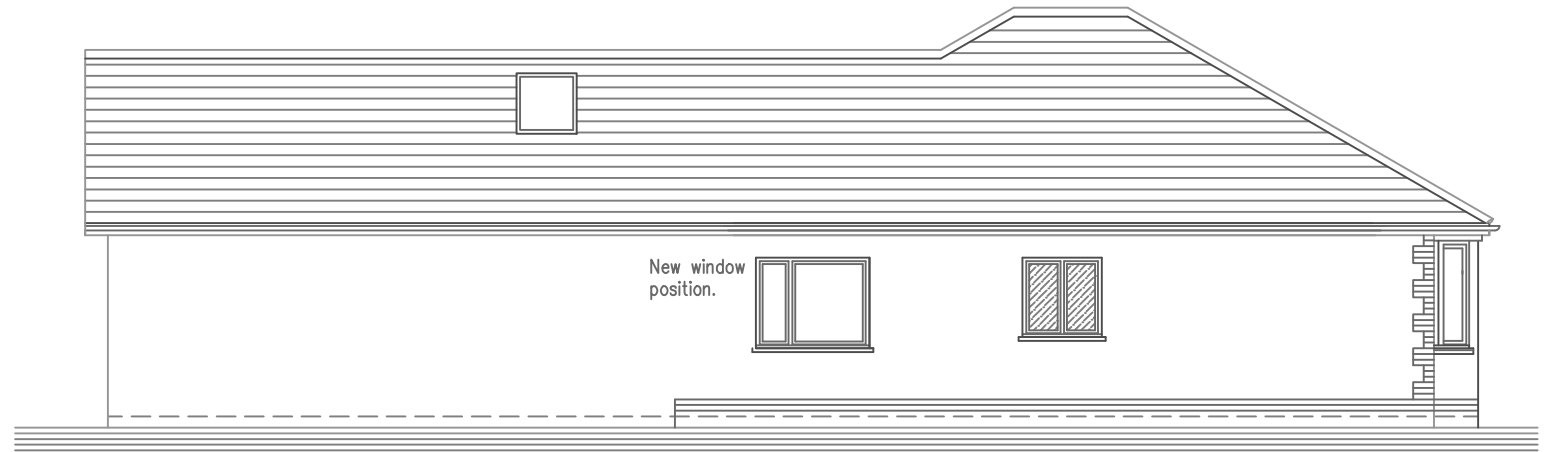

Proposed Street Facing Elevation (South West)
Unchanged.

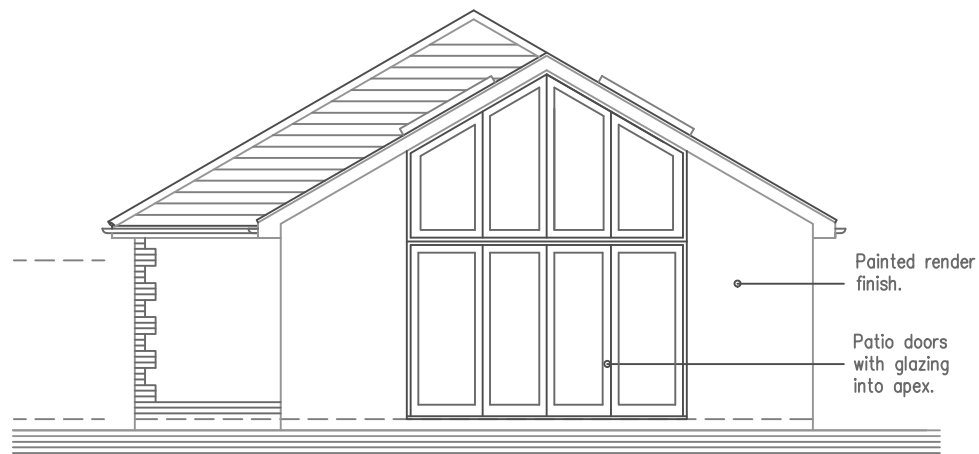

Proposed Side Elevation 1 (North West)



Proposed Rear Elevation (North East)



Proposed Side Elevation 2 (South East)

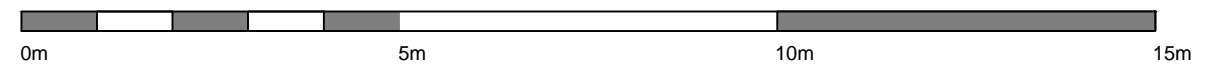

Crown Copyright 2008. All rights reserved. Licence number 100020449
Do not scale from this drawing except for Planning purposes.
All dimensions to be checked on site.

Drawing Revision Details:

Project: Rear Extension
Client: Mr and Mrs Woolgar
Address: 14 Lavender Road
Hordle
Lymington.
SO41 0GF.

Drawing Title: Proposed Elevations 1
Drawing No: PE.01
Scale: 1:100 @ A3
Revision: -
Date: April 2022

MORGAN BUILDING DESIGN
ARCHITECTURAL DRAWING & PLANNING SOLUTIONS
M: 07798 918538 T: 01590 381131
hannah@morganbuildingdesign.co.uk