

© This drawing, its contents, and all information contained therein is protected by copyright. It may be used only for its intended purpose under a contract with McKenzie Strickland Associates, but specifically not for any other use or purpose. This drawing is for Planning purposes only and does not constitute a construction issue drawing. All setting out dimensions and levels are indicative and are subject to detailed site survey and site conditions. The Client is responsible for ensuring that Building Control and construction drawings are carried out. All dimensions are to be checked on site.

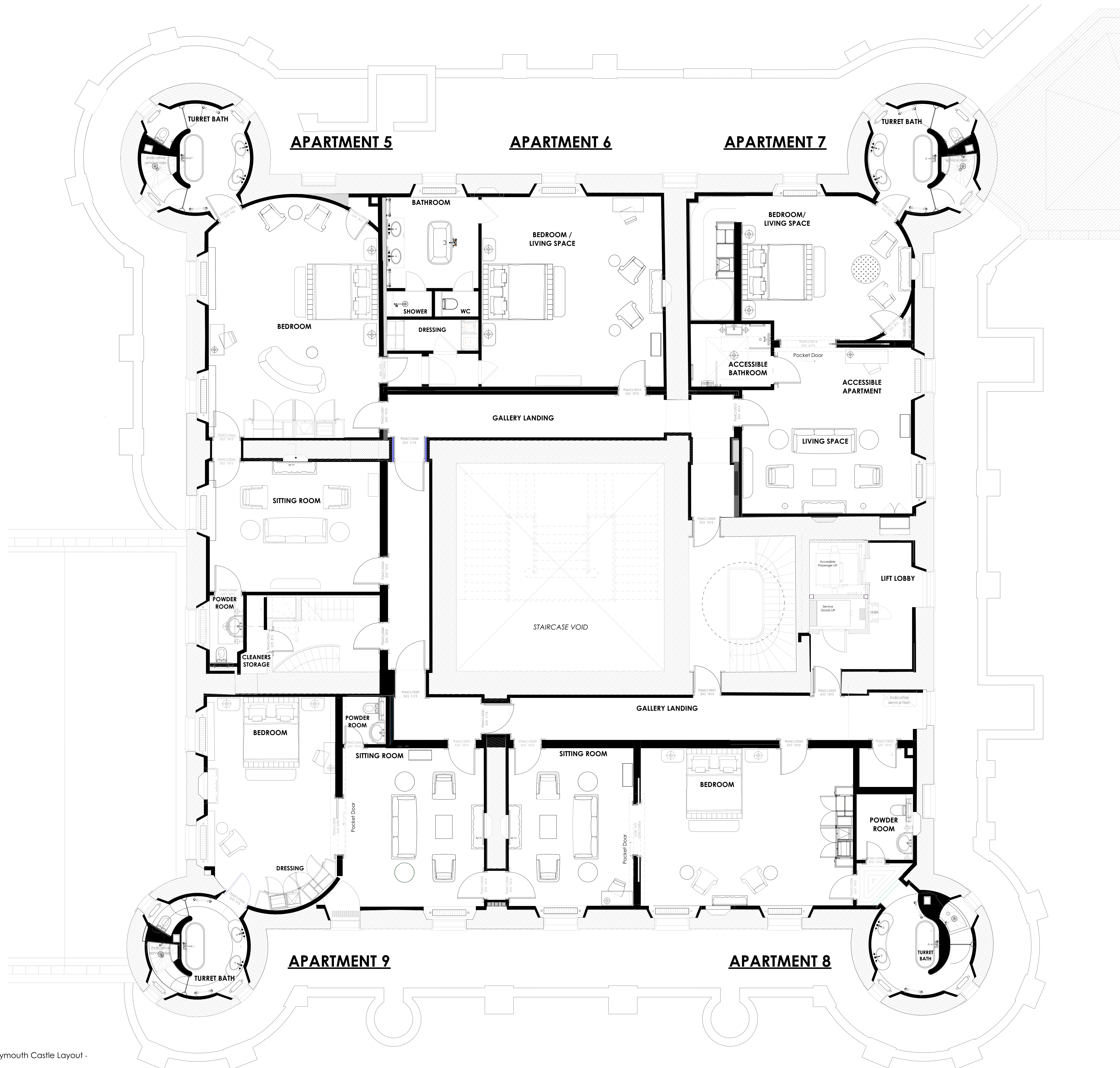

**Key:**

- Existing walls brushed clean and repaired where required.
- Proposed new walls/upgrade to existing wall lining.

REV:	DESCRIPTION:	DATE:	DRN BY:
A	Latest Floor Plans	03/2022	DD
B	Annotations Added	04/2022	AT
C	Wall linings updated	05/2022	AT

**McKenzie Strickland Associates**  
 info@msa-architects.com  
 23 Bank Street Aberfeldy  
 Perthshire PH15 2BB  
 t: 01887 829 228  
 159 Dunkeld Road, Perth, PH1 5AS  
 t: 01738 445 983

JOB TITLE:  
**Taymouth Castle**

DRAWING TITLE:  
 Proposed Third Floor Layout

JOB NUMBER:  
**1172.018**

DRAWING NUMBER:  
**018.L(PL)014**

DRAWING STATUS:  
**LBC**

SCALE:  
**1:50 @A0**

MODEL FILE:

REVISION:  
**C**

DRAWN BY: CHECKED BY:  
**AT JR**

DATE:  
**05/05/2022**

Proposed Third Floor of the Main Tower within Taymouth Castle Layout - scale 1:50

