

© This drawing, its contents, and all information contained herein is protected by copyright. It may be used only for its intended purpose under a contract with McKenzie Strickland Associates, but specifically not for any other use or purpose. This drawing is for Planning/Consent/Development purposes only and does not constitute a construction issue drawing. All setting out dimensions and levels are indicative and are subject to detailed site survey and site conditions. The Client is responsible for ensuring that Building Control and construction drawings are carried out. All dimensions are to be checked on site.

Partially completed partitioning installed around 2010-2020.

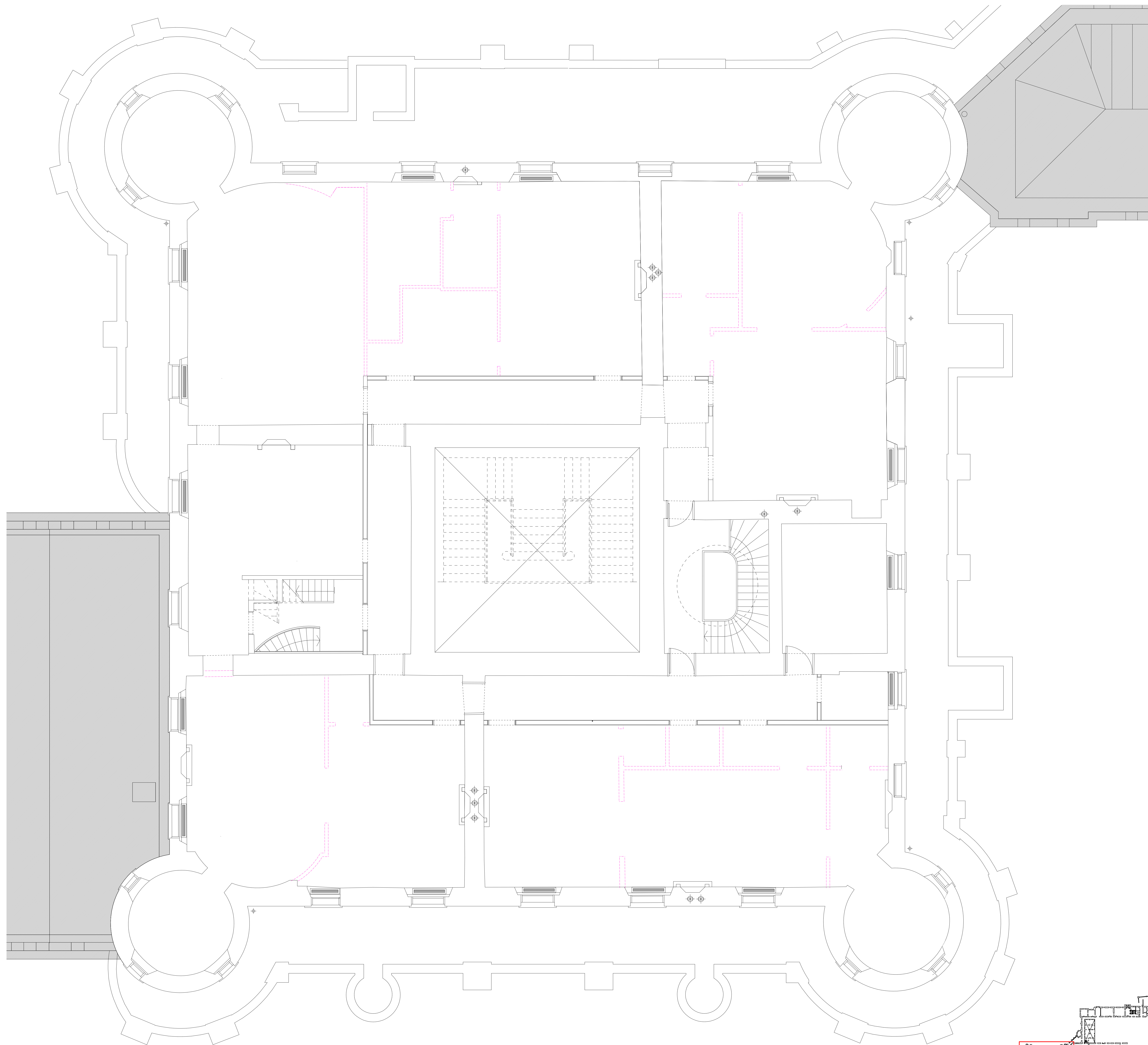

Existing Third Floor of the Main Tower within Taymouth Castle Layout - scale 1:50

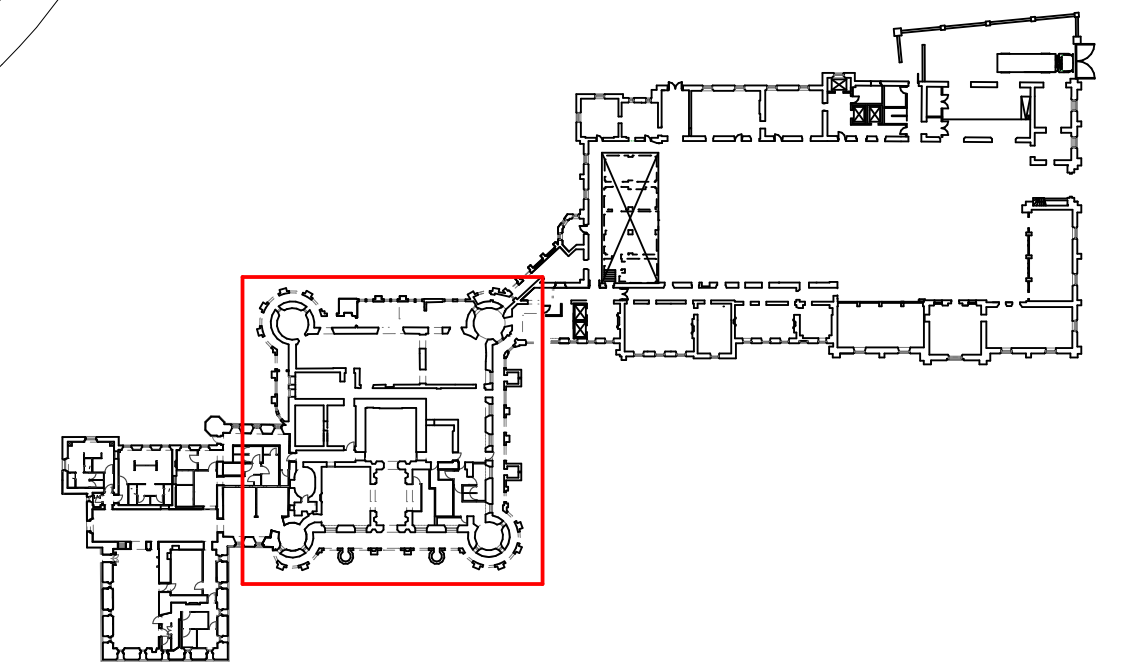
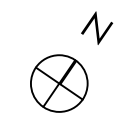
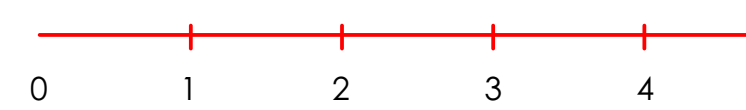

REV	DESCRIPTION	DATE	DRN BY
A	Internal walls updated	01/04/22	LR
B	Annotations updated	22/04/22	AT

All Contents Copyright All Rights Reserved
McKenzie Strickland Associates
 23 Bank Street Aberfeldy
 Perthshire PH15 2JH
 T: 01887 629228
 159 Dundee Road, Perth, PH1 5AS
 01738 445 983

JOB TITLE
Taymouth Castle Development
Main Castle Tower

DRAWING TITLE
 Existing Third Floor Layout (as of 2020 survey)

JOB NUMBER: 1172.018
 MODEL FILE:

DRAWING NUMBER: **018.L(PL)011**
 REVISION: **B**

DRAWING STATUS: **Listed Building Consent**
 DRAWN BY: **DS** CHECKED BY: **JR**

SCALE: **1:50/A0**
 DATE: **August 2020**