

- NOTES**
- All dimensions and levels are to be checked on site.
 - Any discrepancies are to be reported to the architect before any work commences.
 - This drawing shall not be scaled to ascertain any dimensions. Work to figured dimensions only.
 - This drawing shall not be reproduced without express written permission from AEW.
 - Title overlay drawings and ownership boundaries are produced using all reasonable endeavours. AEW cannot be responsible for the accuracy or scale discrepancy of base plans supplied to them.
 - All works are to be undertaken in accordance with Building Regulations and the latest British Standards.
 - All proprietary materials and products are to be used strictly in accordance with the manufacturers recommendations.

CDM 2015
 Client notified of duties: **At Design Workshops**
 Principal Designer: **CSS**
 Unless noted below, all known hazards have been highlighted on the drawing.

- Drawing Based on Four By Two Consultants As Built Drawing No: 09101313001 (MCD) dated 03/07/2021 and GP Plan map.
- Scale for planning purposes only.
- Extent of McDonald's Demise Indicated:

Notes:
 All drawings to be read in conjunction with all other drawings as noted on issue sheet.

Schedule of Areas	
Existing Site Area (incl. Driveway)	0.44 ha
Existing Building (GFA, net) (Excluding Car & Firestore/Clubs)	543.3 m ²
Proposed Site Area (incl. Driveway)	0.44 ha
Proposed Building (GFA, net) (Excluding Car & Firestore/Clubs)	543.3 m ²

Schedule of Parking	
Existing Accessible Bays	03
Existing GFA Bays	02
Existing Permitted Other Parking Bays	02
Existing General Bays	08
Existing Total Bays	03
Proposed Accessible Bays	03
Proposed GFA Bays	02
Proposed Permitted Other Parking Bays	02
Proposed General Bays	08
Proposed Total Bays	03

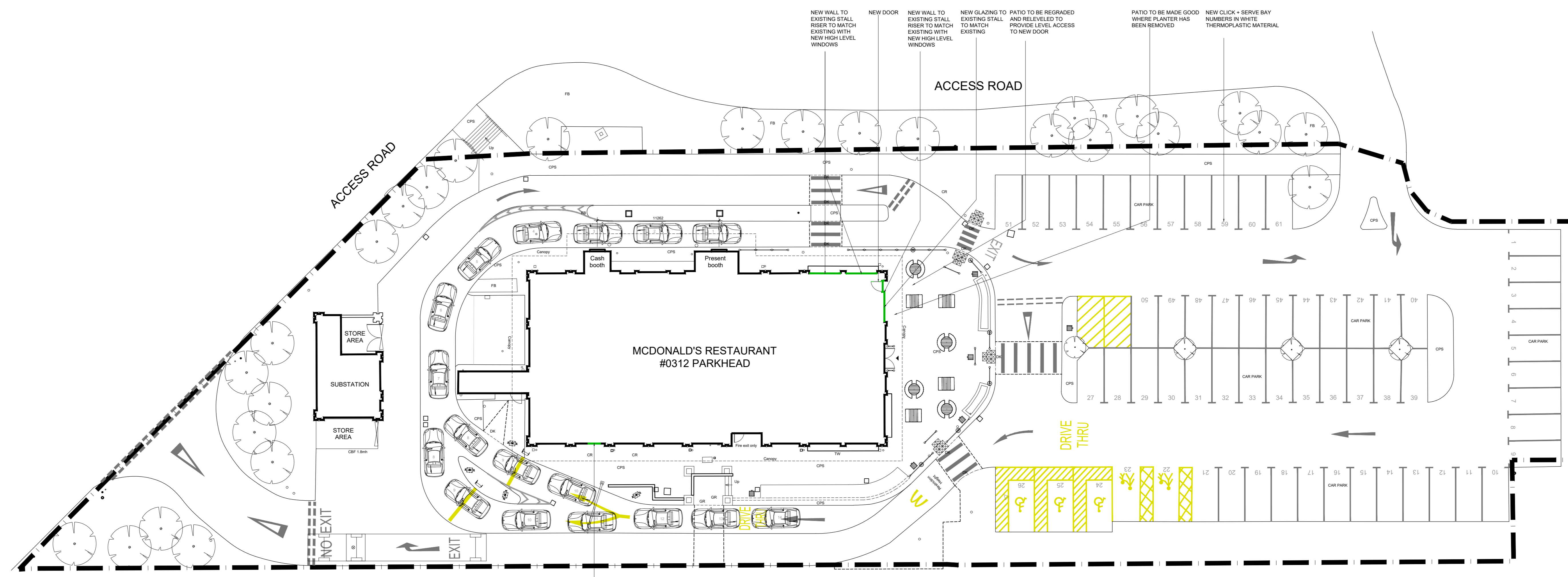

NEW WINDOW TO CREW ROOM INSTALLED AT HIGH LEVEL



PROPOSED SITE PLAN 1:150

NOTE
 ALL DRAINAGE & SERVICES TO BE CHECKED BY OTHERS

PLANNING

A	22/04/22	PC	MW
SUBMITTED FOR PLANNING			
-	09/03/22	MC	MW
INITIAL ISSUE			
REV	Date	Drawn by -	Checked by -
Status Purpose of Issue			
S2	For Information		
drawing stage	PLANNING		
client	McDonald's Restaurants Ltd		
project	store		
project	PARKHEAD, FORGE SHOPPING CENTRE, GLASGOW 0312		
drawing title	PROPOSED SITE PLAN		
date	09/03/2022	drawn	MC
scale@AO	1:200	checked	MW

Job No: **12761_AEW_0312_0004**
 AEW Architects
 0161 214 4370
 www.aewarchitects.com
 AEW