

Notes:
 - Do not scale from this drawing
 - All dimensions are to be checked on site prior to construction.
 - Dimensions marked with an asterisk thus * are open site dimensions to be confirmed on site.
 - Should any discrepancy be found with this drawing please report to this office immediately.
 - This plan and its content is copyright of Smith&Garratt - © Smith&Garratt 2021. All rights reserved.
 - Any redistribution or reproduction of part or all of the contents in any form is prohibited.

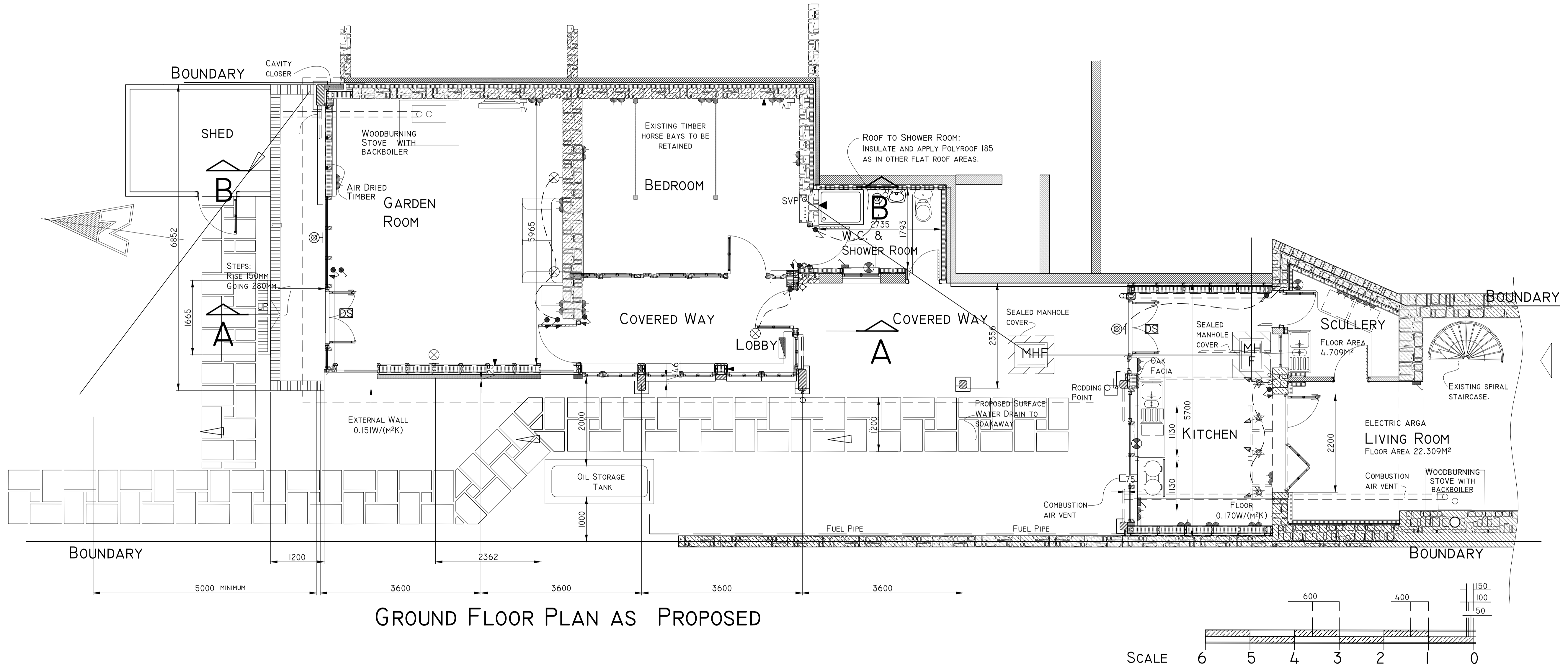

GROUND FLOOR PLAN AS PROPOSED

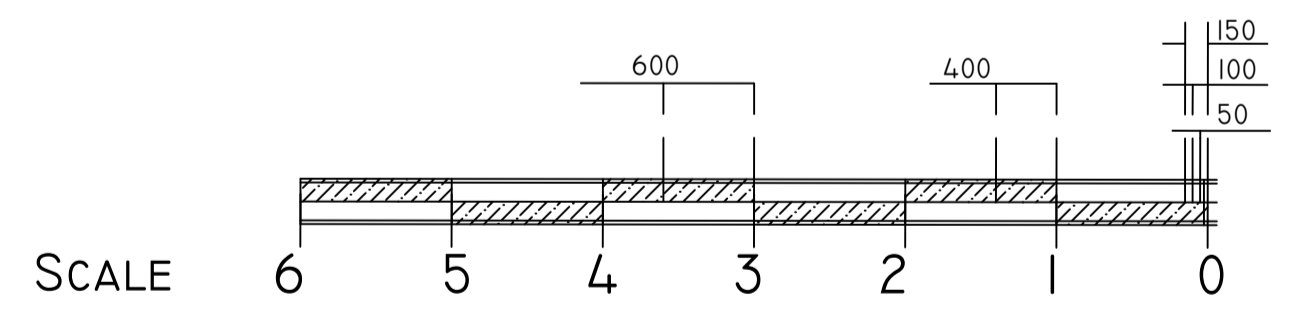

Rev	Date	Note	By	Chk
Status				
PLANNING				
Project				
Improvements to the Rear of No.1 Castle Street				
Client				
Watkinson				
Drawing				
Proposed Ground Floor Plan				
 HERITAGE · RURAL · PRIVATE CLIENT The Guildhall, Ladykirk, Berwick-upon-Tweed, TD15 1XL Tel: 01289 382 209				
Drawn by				
Rachel Reeves				
Scale	Date			
1:50 @A1	09 May 2022			
Drawing Number	Rev			
WAT03.1	B			