

Notes:

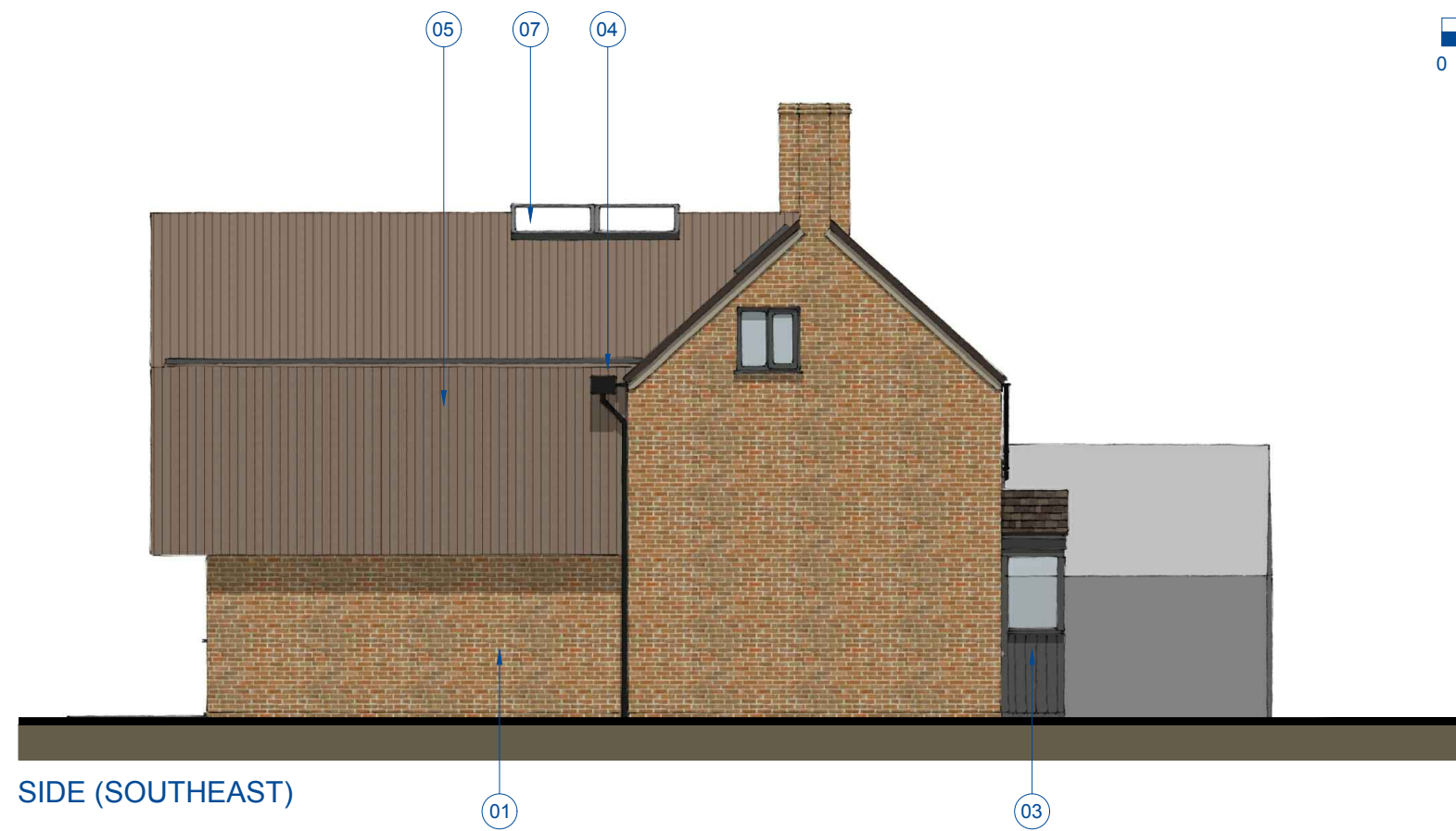

REAR



SIDE (SOUTHEAST)

- 01 Rustic brick to match existing
- 02 Anthracite framed double glazed windows
- 03 Anthracite painted timber porch
- 04 Black rainwater goods to match existing
- 05 Timber wall and roof cladding
- 06 Anthracite framed double glazed doors
- 07 Roof lantern
- 08 Glazed flat roof canopy with timber fascias on anthracite steel columns
- 09 Balustrade and solar control screen
- 10 Opening roof lights repositioned

REV:	DESCRIPTION:	BY:	DATE:
STATUS: PLANNING			
SITE: Yew Tree House, Churchend Slimbridge, GL2 7BL			
TITLE: PROPOSED ELEVATIONS 2 of 2			
SCALE AT A3: 1:100	DATE: 25.04.22	DRAWN: SL	CHECKED: HL
PROJECT NO: 2201	DRAWING NO: PL11	REVISION: -	