

Notes:

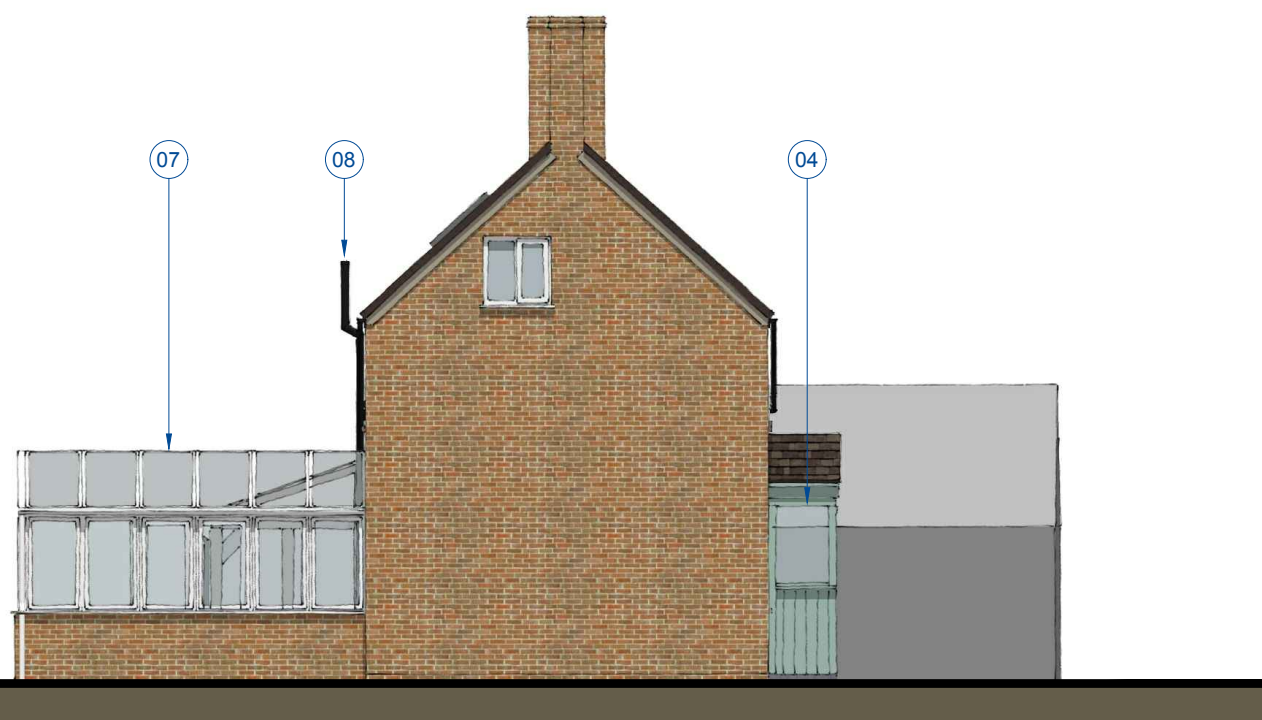

REAR



SIDE (SOUTHEAST)

- 01 Rustic brick
- 02 White uPVC double glazed windows
- 03 Flat roof tiles
- 04 Painted timber porch
- 05 Black fascias and rainwater goods
- 06 Oak framed glazed lean-to canopy
- 07 White uPVC conservatory
- 08 Black SVP
- 09 Opening roof lights

REV:	DESCRIPTION:	BY:	DATE:
STATUS: PLANNING			
SITE: Yew Tree House, Churchend Slimbridge, GL2 7BL			
TITLE: EXISTING ELEVATIONS 2 of 2			
SCALE AT A3: 1:100	DATE: 25.04.22	DRAWN: SL	CHECKED: HL
PROJECT NO: 2201	DRAWING NO: PL09	REVISION: -	