

Notes:

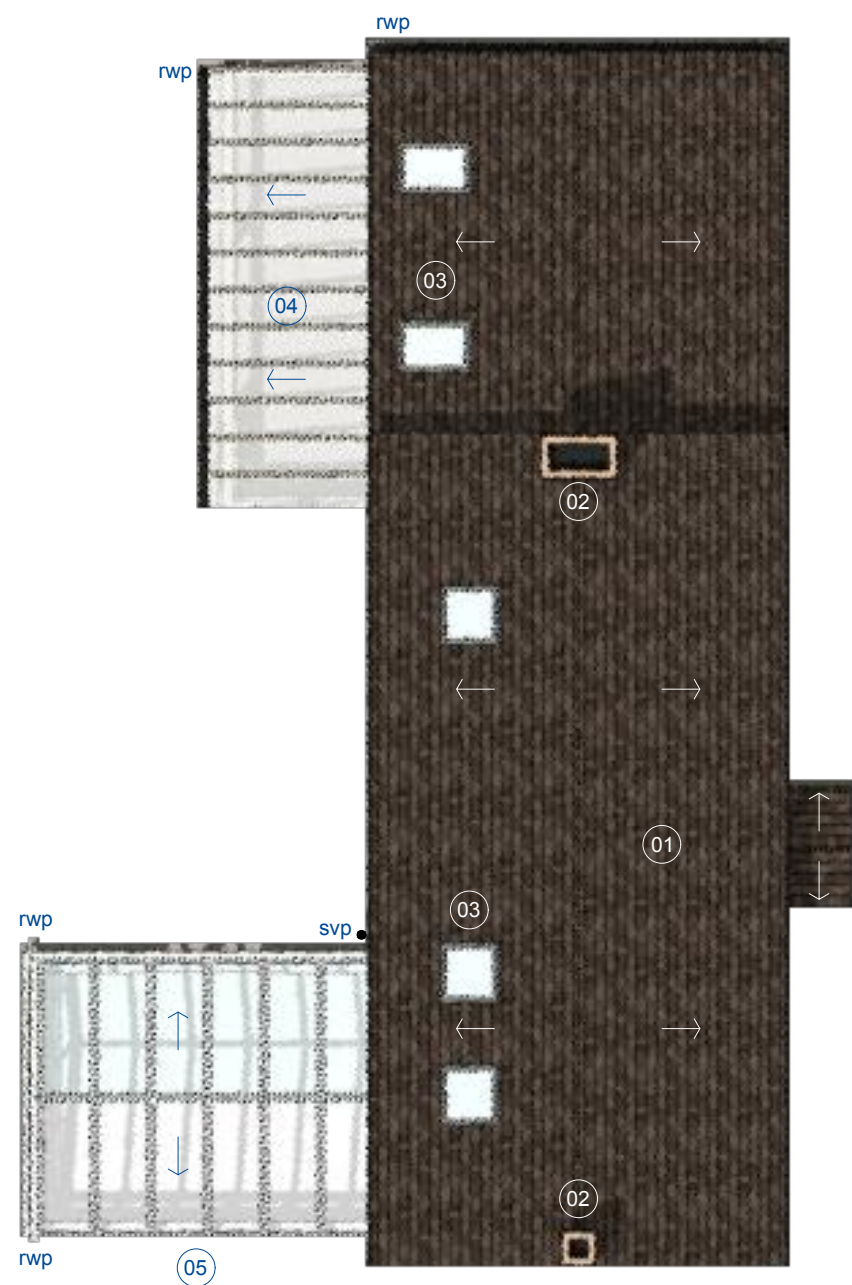

EXISTING

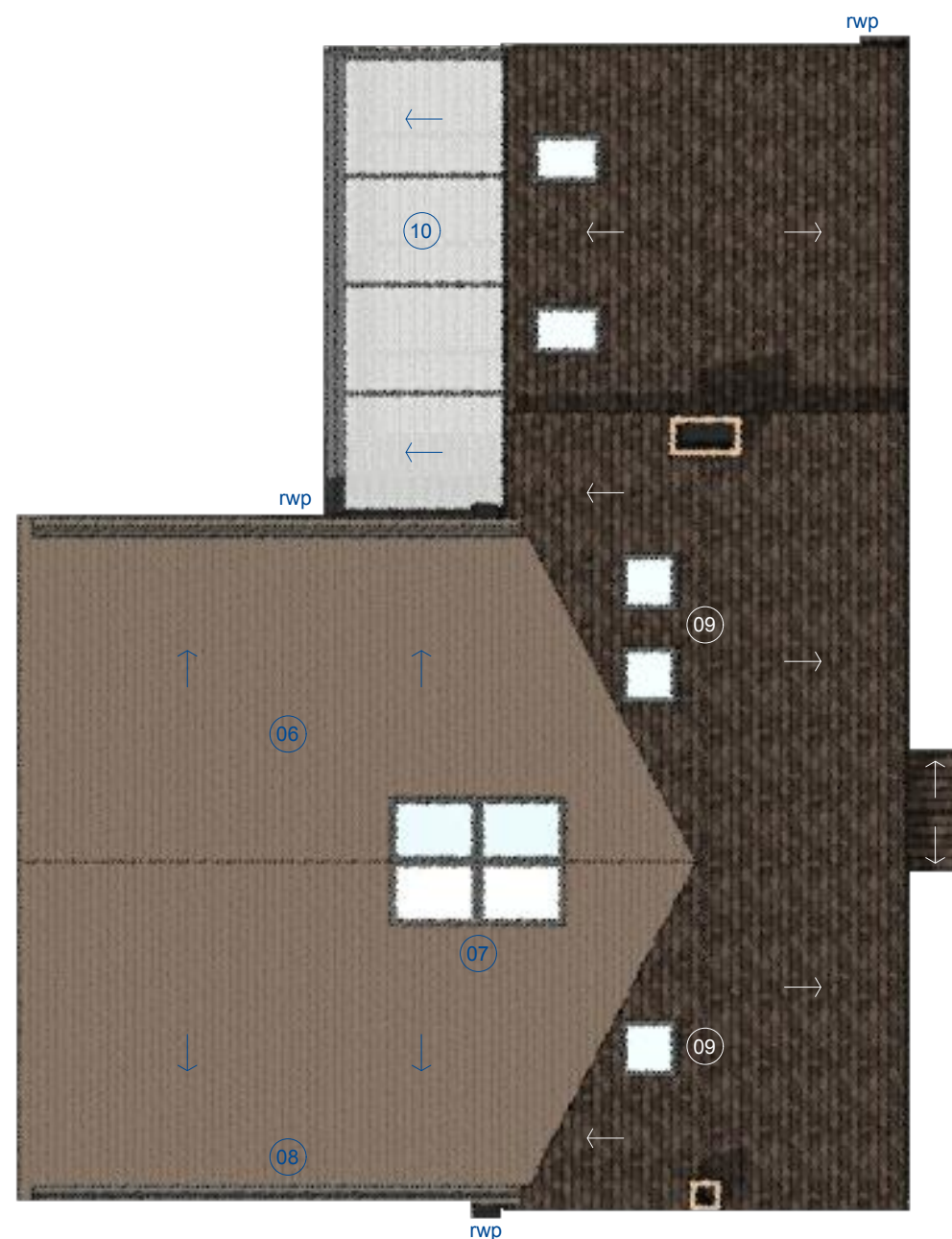

PROPOSED

- (01) Dual pitched roof - flat roof tiles
- (02) Brick chimney
- (03) Opening roof lights
- (04) Glazed lean-to canopy
- (05) Glazed conservatory roof
- (06) Timber-clad roof (to match wall cladding)
- (07) Roof lantern
- (08) Concealed gutter
- (09) Opening roof lights repositioned
- (10) Glazed flat roof canopy (1:40)

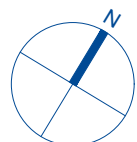

REV:	DESCRIPTION:	BY:	DATE:
STATUS: PLANNING			
SITE: Yew Tree House, Churchend Slimbridge, GL2 7BL			
TITLE: ROOF PLANS EXISTING & PROPOSED			
SCALE AT A3: 1:100	DATE: 25.04.22	DRAWN: SL	CHECKED: HL
PROJECT NO: 2201	DRAWING NO: PL07	REVISION: -	