

1 Vestry Plan: As Existing

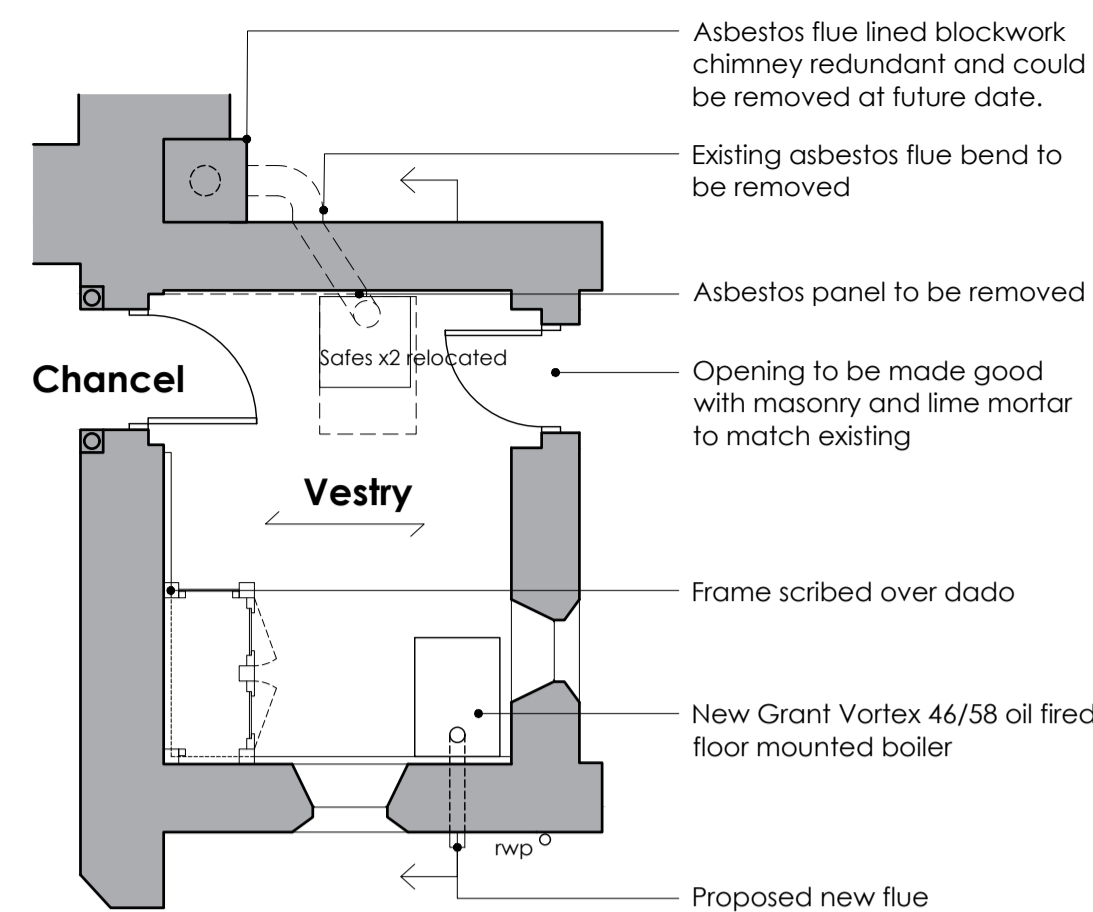

2 Vestry plan: As Proposed: New boiler and flue

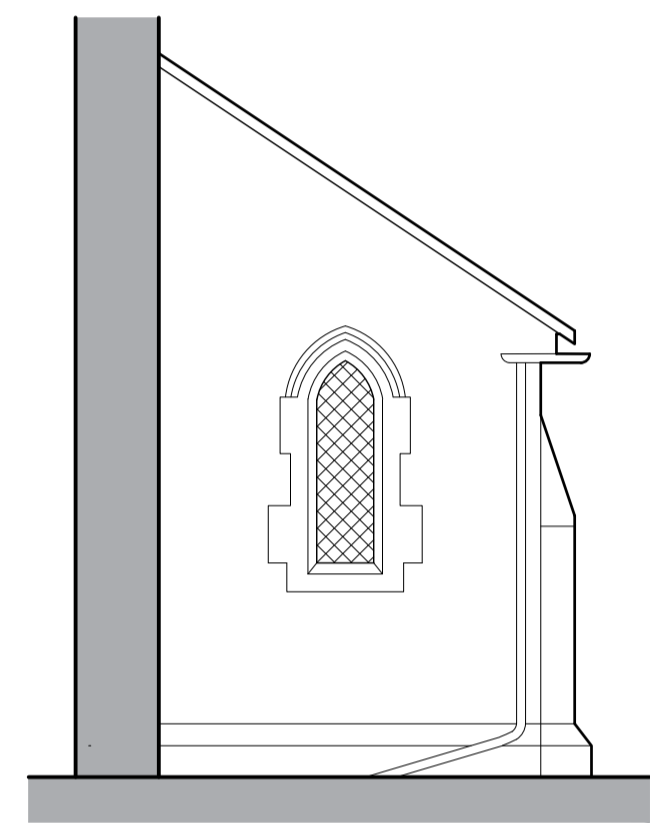

3 Vestry East Elevation: As Existing

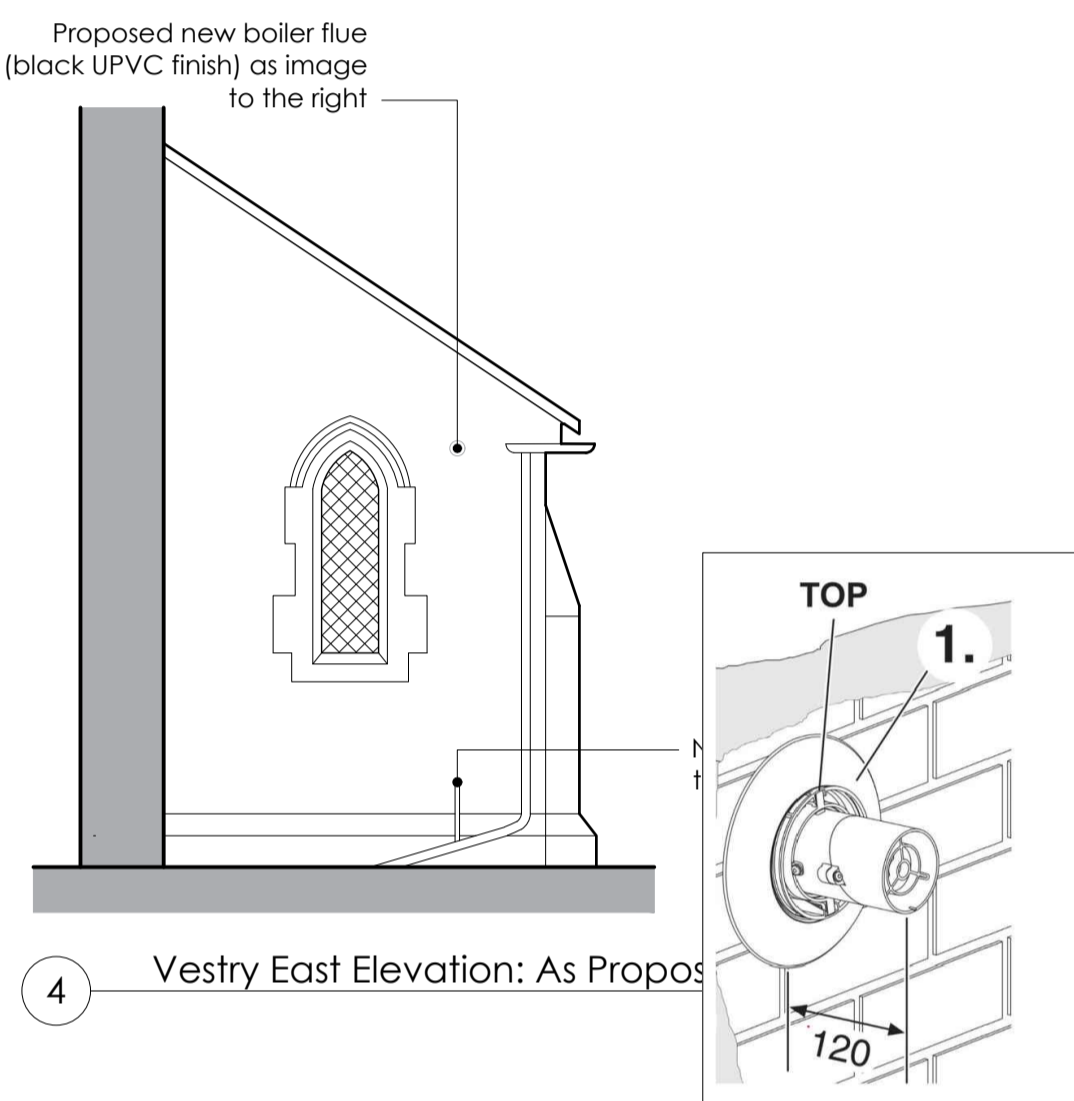

4 Vestry East Elevation: As Proposed

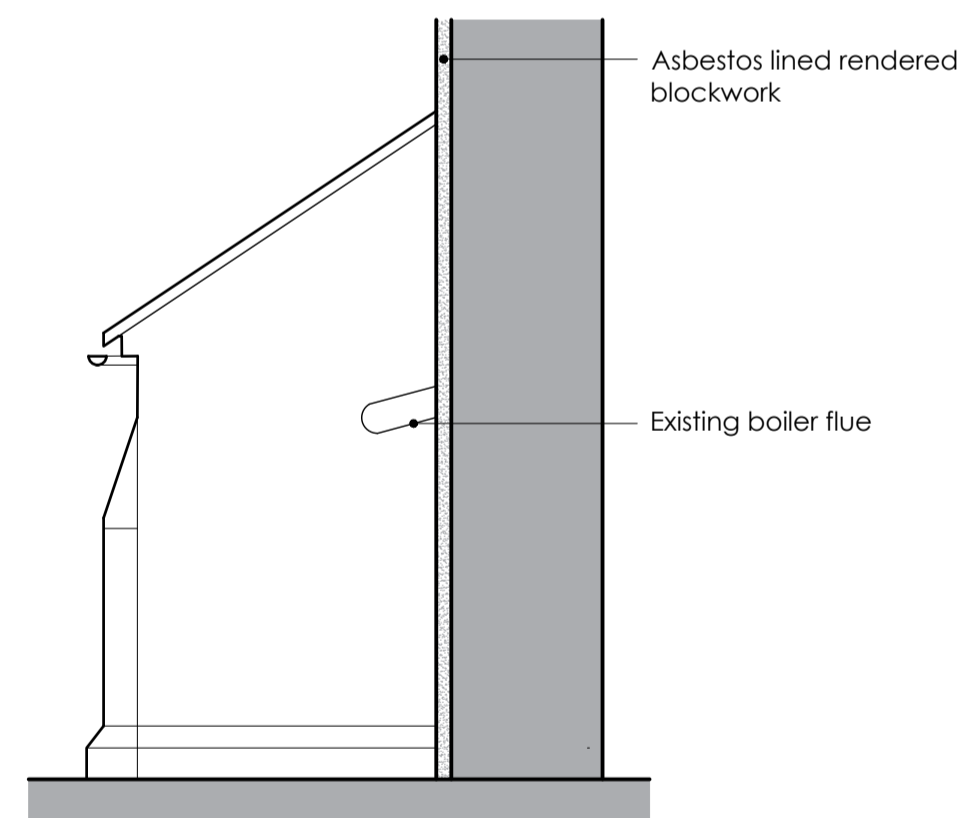

5 Vestry West Elevation: As Existing

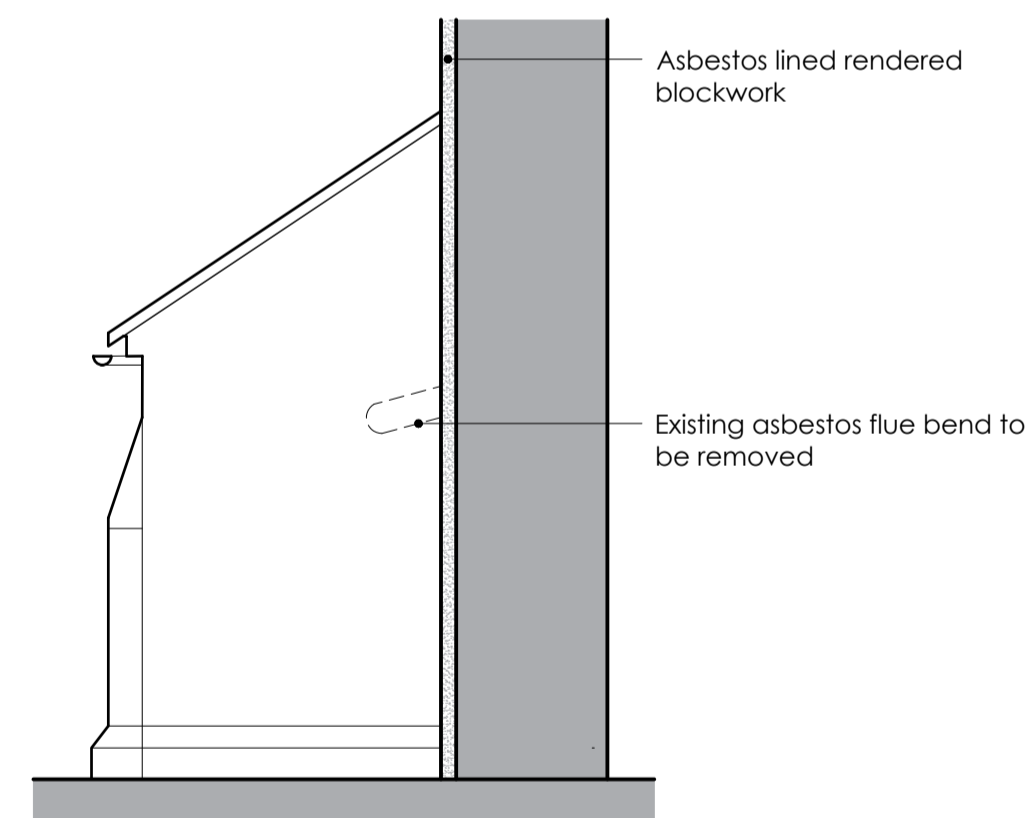

6 Vestry West Elevation: As Proposed

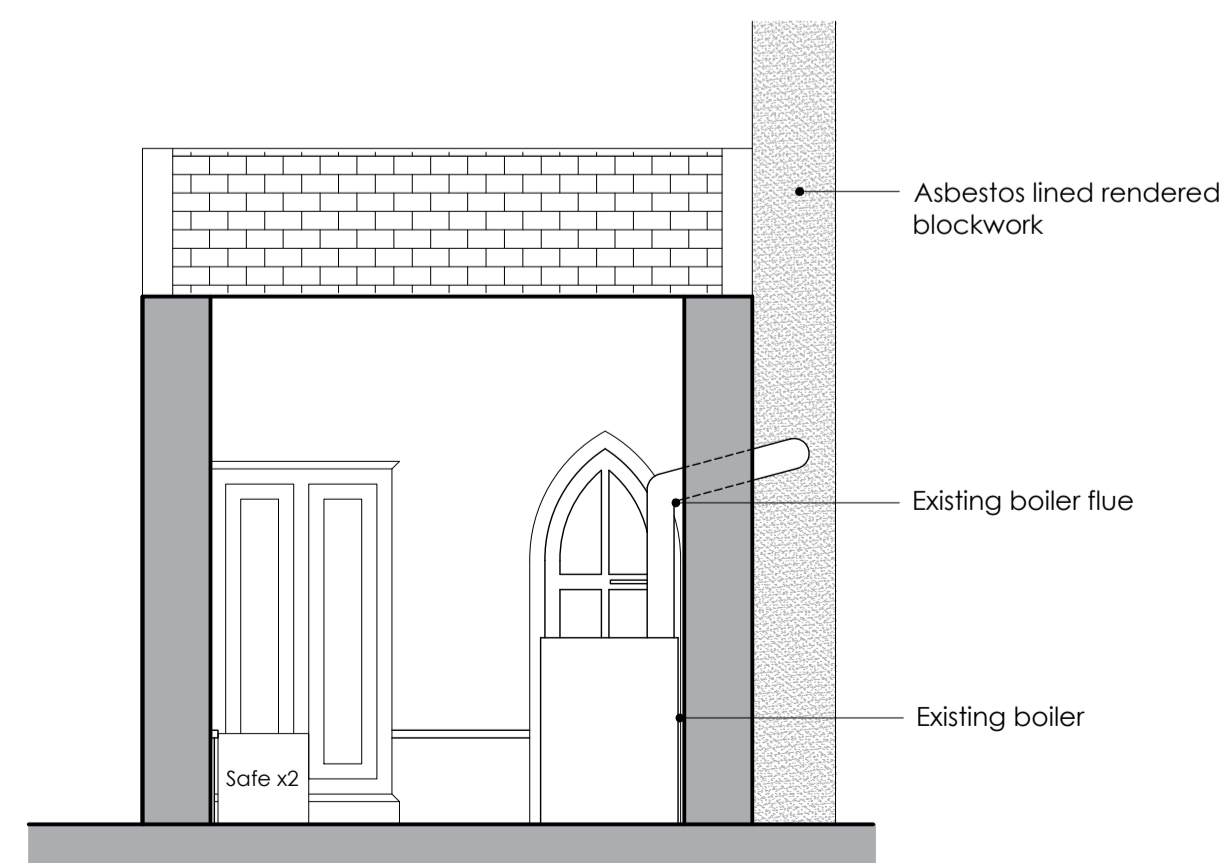

7 Vestry Section A-A: As Existing

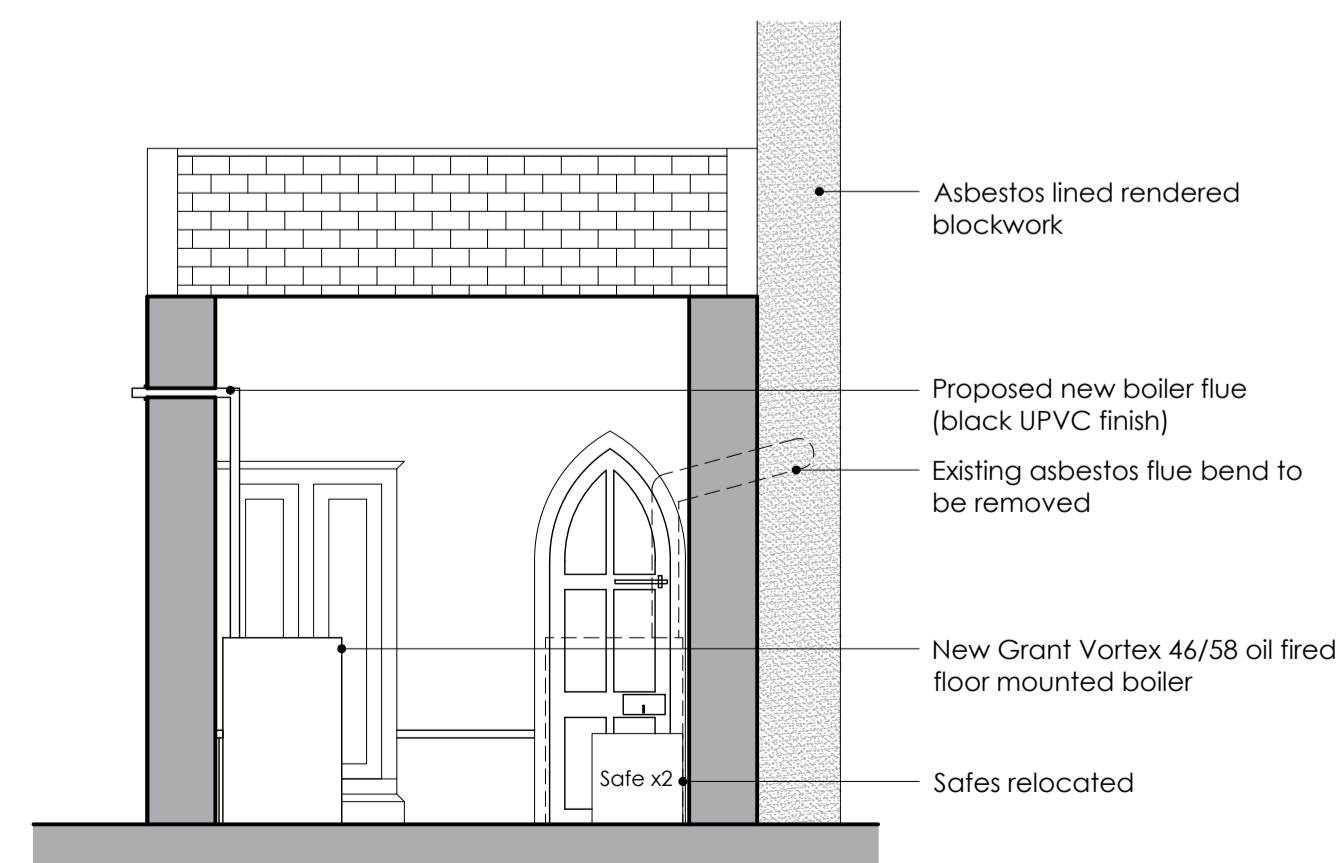

8 Vestry Section A-A: As Proposed



Existing asbestos flue and rendered blockwork chimney



Existing boiler, flue and top up tank



North Elevation

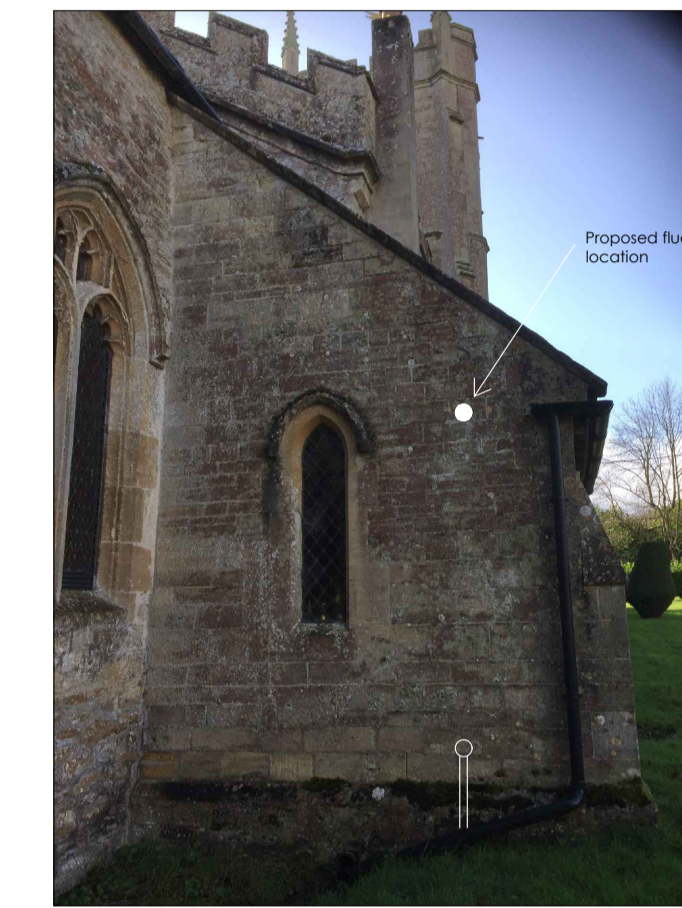

Vestry east elevation

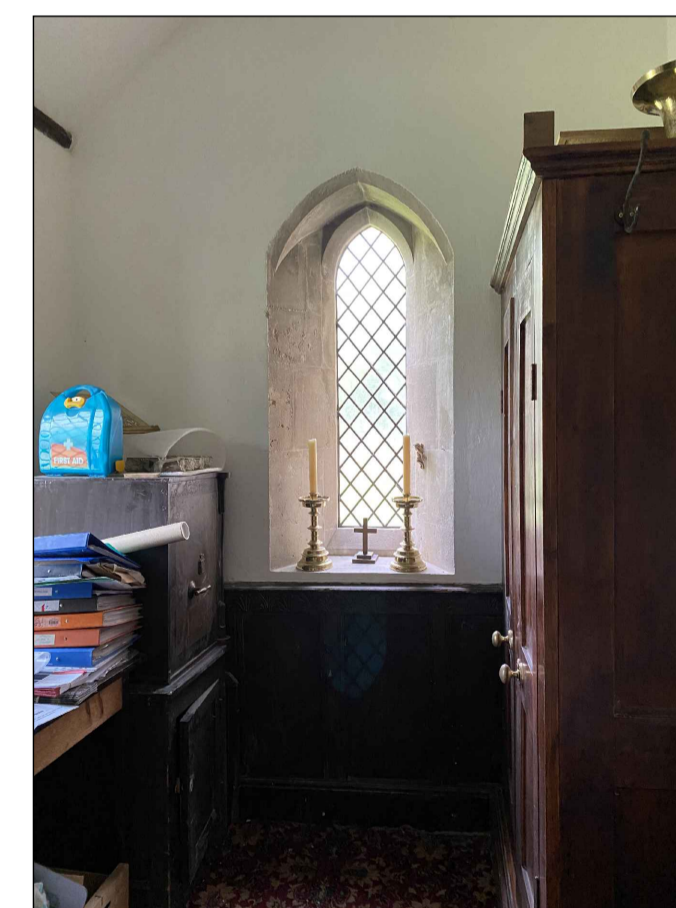

Internal east elevation



Vestry from North east

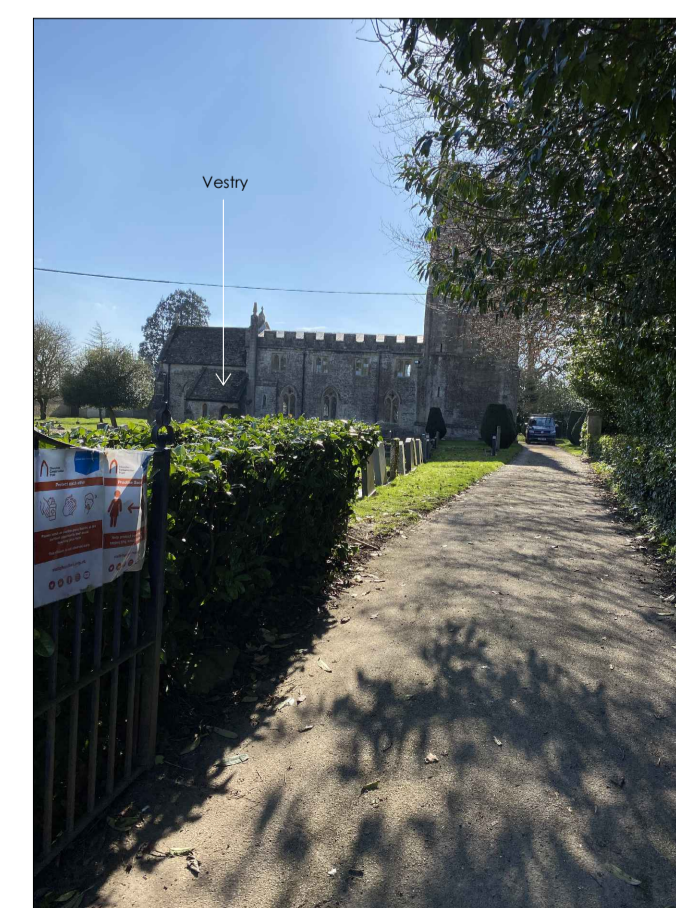

Approach from road



Church from north east

© This Drawing is the copyright of benjamin + beauchamp architects ltd.
All dimensions to be checked on site by contractor and not scaled from this drawing.
benjamin + beauchamp architects ltd accept no liability for any expense, loss or damage of whatsoever nature and however arising from any variation made to this drawing or in the execution of the work to which it relates, which has not been referred to them and their approval obtained.

P:\Hemington - St Mary the Virgin - 0280 Drawings, Photos & Graphics\82 Drawings\Drawing board\0280.P.004 - Proposed Boiler Flue.dwg



Notes:

- Existing asbestos boiler and flue to be removed
- Boiler relocated to flue within vestry to lessen visual impact of new flue
- New boiler to include water supply to avoid need for manual top up tank
- New flue located out of sight of main walkway/entrance to the church.
- Existing fleet chimney will be redundant and could be dismantled as funds allow.



Pro Utility Grant Vortex 46/58

- 52-58kw
- 268kg
- 1234mmx536mmx786mm
- 91.94 efficiency
- Class 2

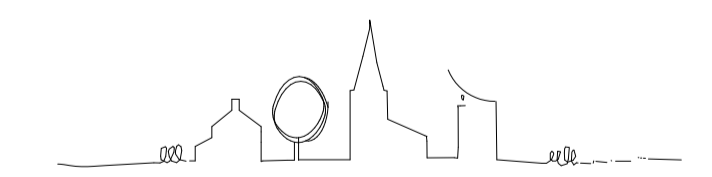

HEMINGTON
St Mary the Virgin

Existing + Proposed
Boiler and Flue Installation

PLANNING



DATE: 07/12/21 SCALE: 1:50 at A1

DRAWING NO: 0280.P.004

www.benjamin-beauchamp.co.uk