

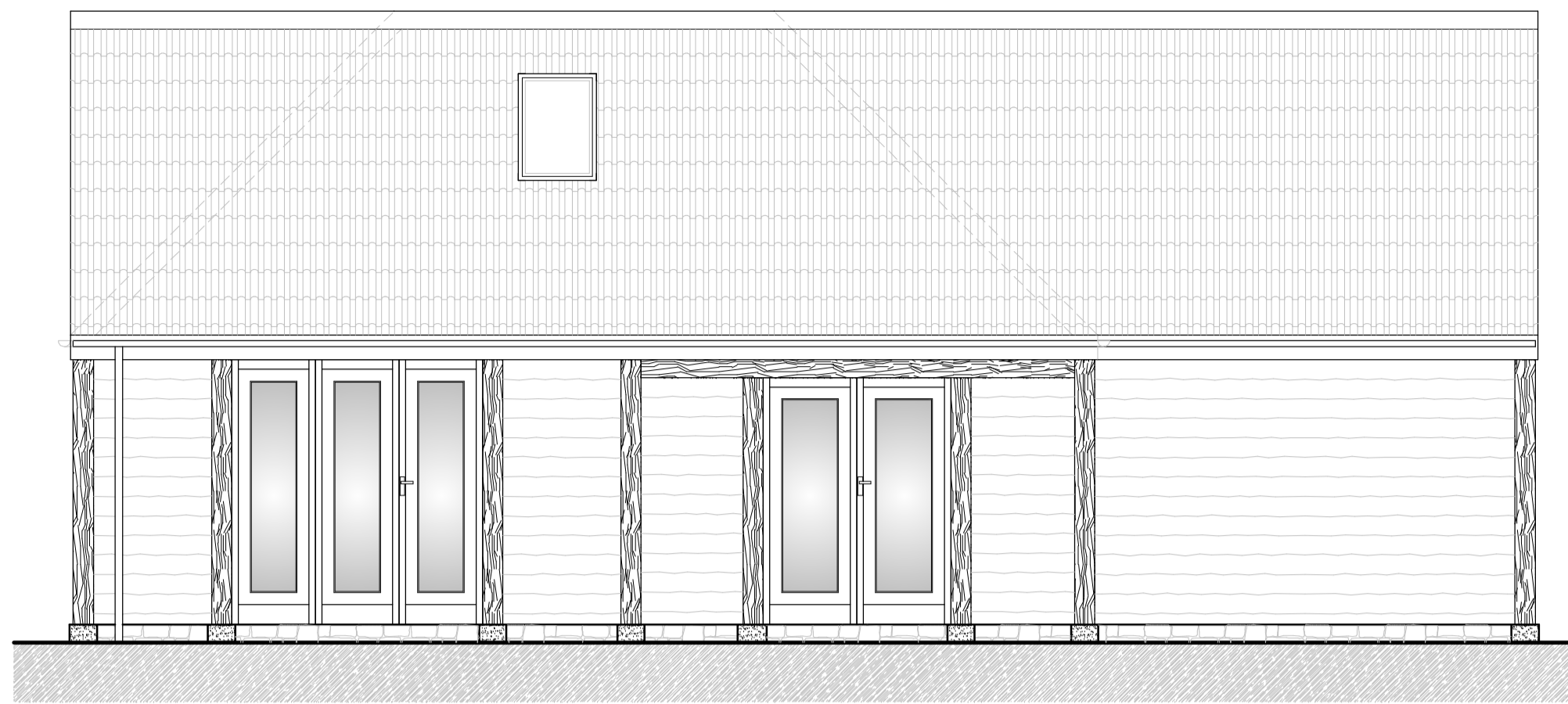

Proposed North Elevation

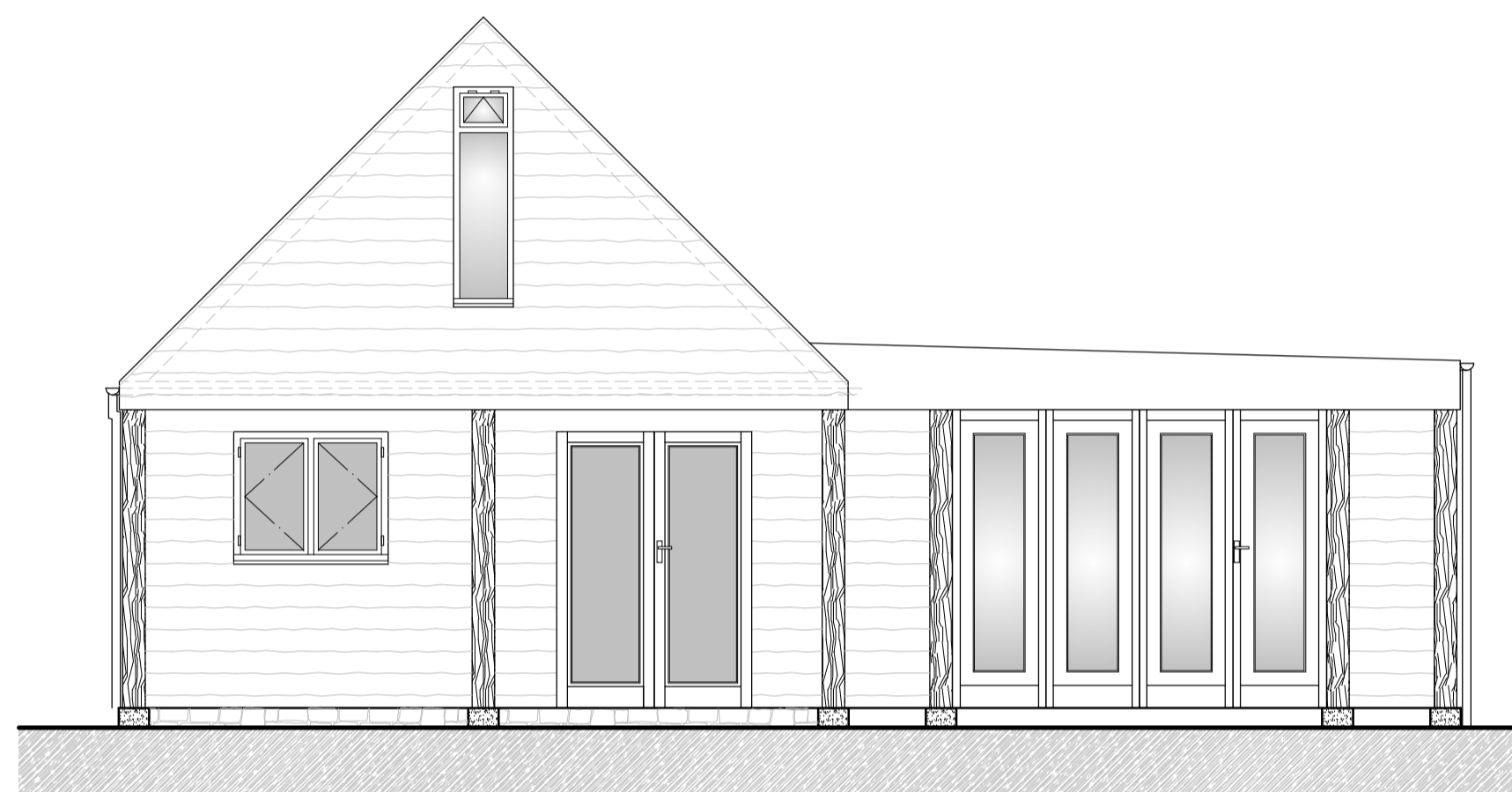

Proposed East Elevation



Proposed South Elevation

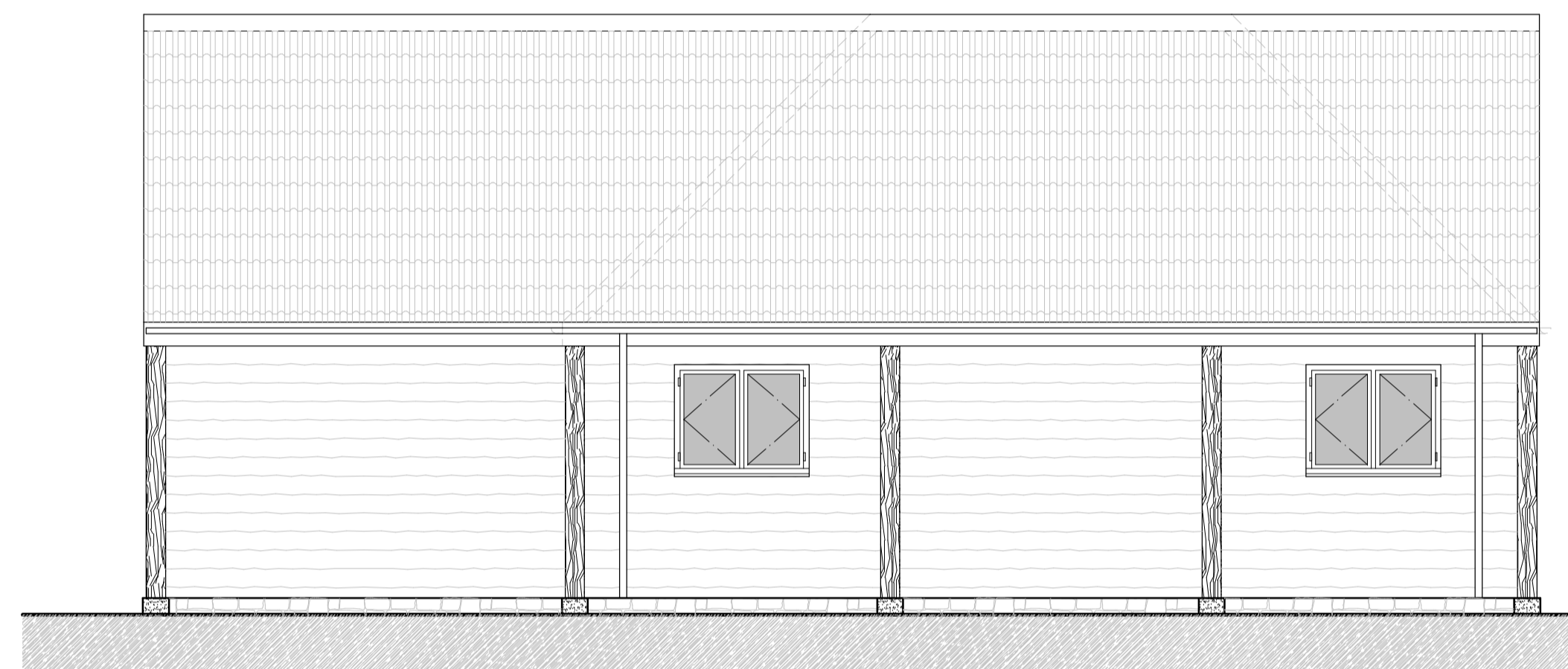

Proposed West Elevation

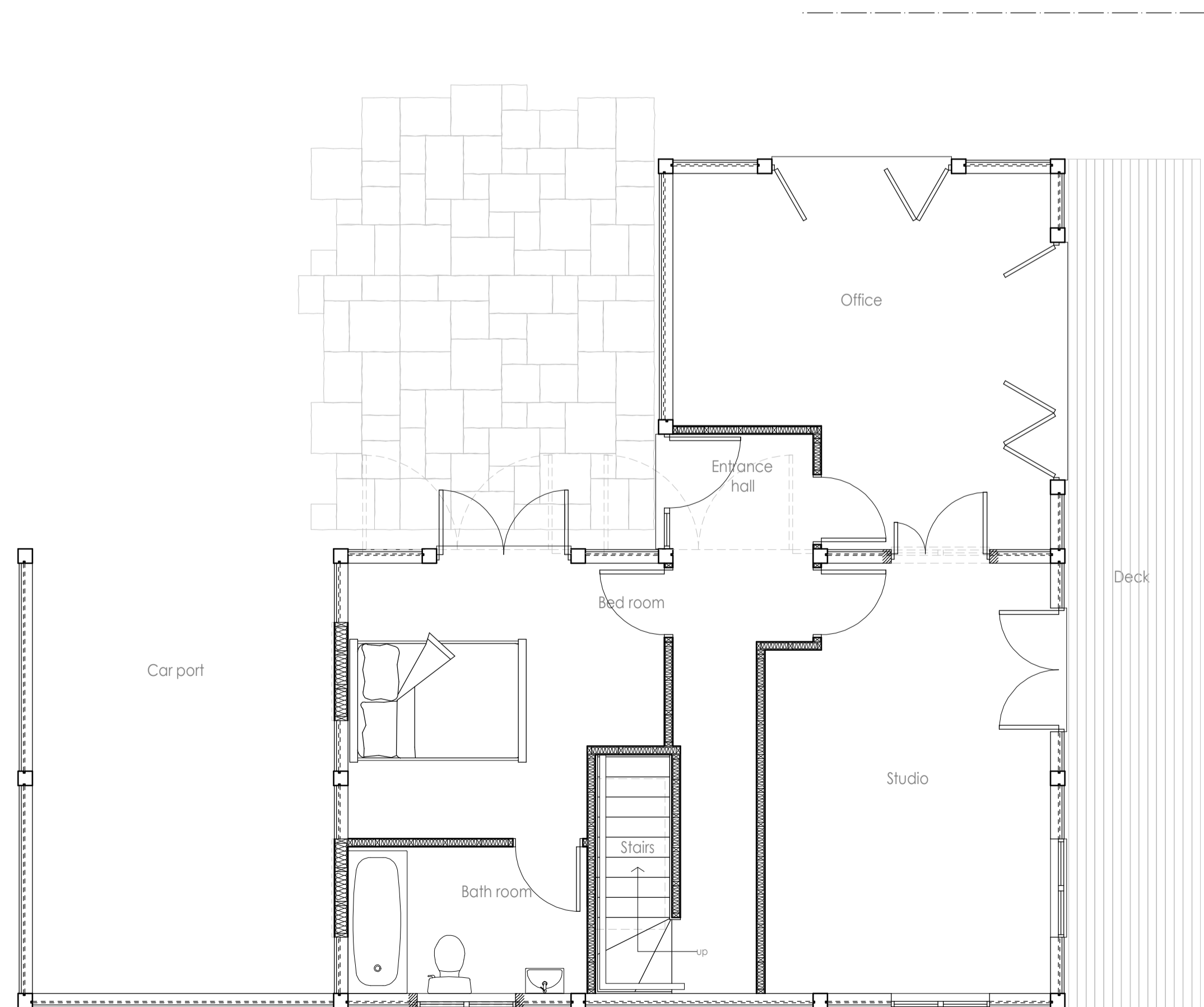

Proposed Ground Floor Plan

Proposed Materials

- Plinth - Stone to match existing
- Walls - Sawn leather edge boarding as existing
- Frame - Oak as existing
- Windows - Timber double glazed units painted as existing
- Roof window - Composite
- Doors - Timber
- Rain water goods - Upvc Black
- Roof covering - Reclaimed clay double romans tiles
- EPDM

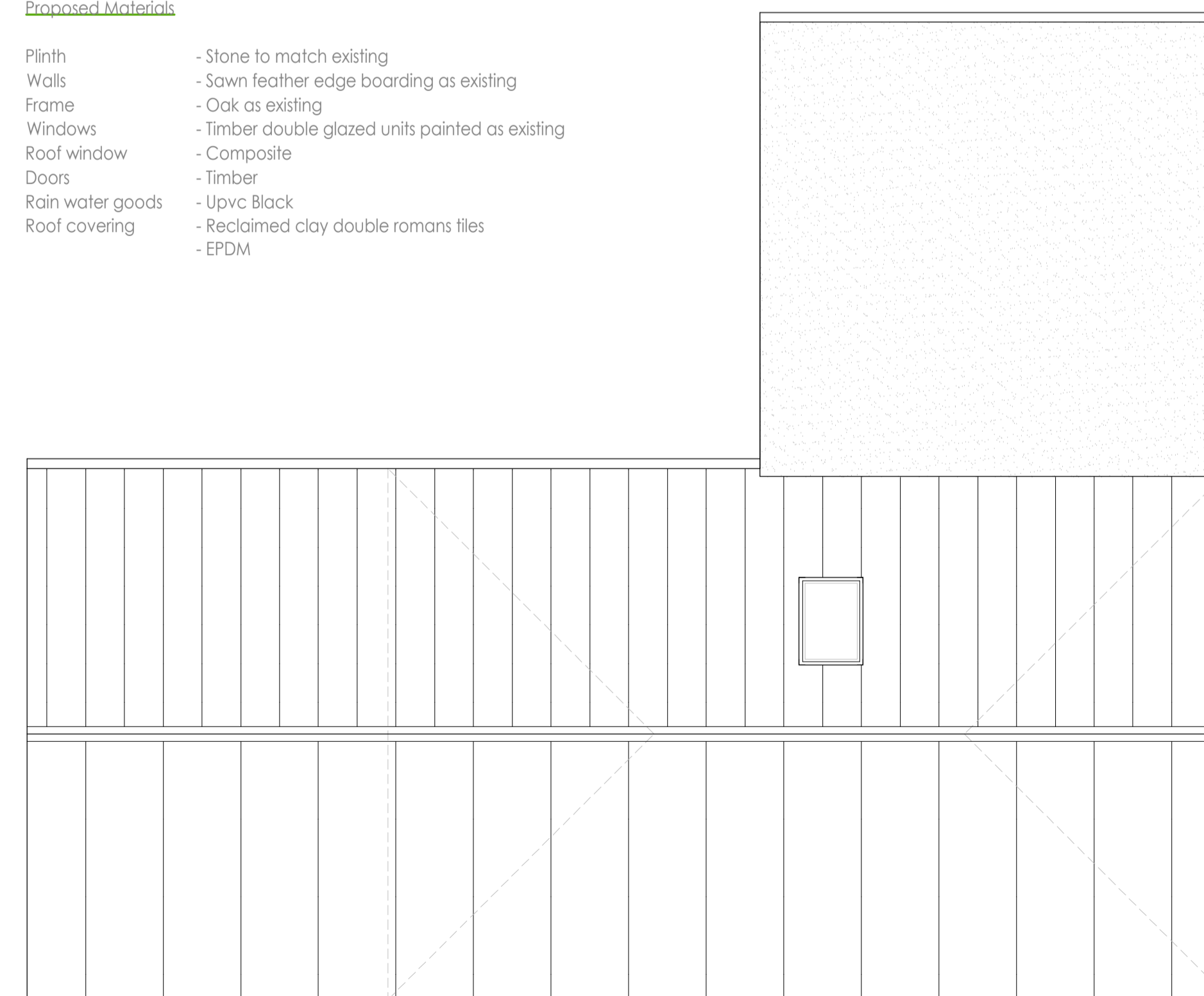

Proposed Roof Plan

INDEX	REVISIONS	DATE
<b>Goolden - designs LLP</b>		
62 Vestry Road   Street   Somerset   BA16 0HX T: 01458 840668   E: office@gooldendesigns.co.uk www.petergooldendesigns.co.uk		

Client  
Mr & Mrs A. Hinde, Byre Studio,  
Lottisham Rd, Lottisham, Somerset BA6 8PF

Project  
Proposed Garage @ Byre Studio,  
Lottisham Rd, Lottisham, Somerset BA6 8PF

Drawing  
Proposed Floor Plan, Elevations,  
Roof Plan, Material Finishes

Scale 1:50 @ A1      date April 2022

Dwg. No. 1120:DP:OG:05

