

PROPOSED GROUND FLOOR PLAN

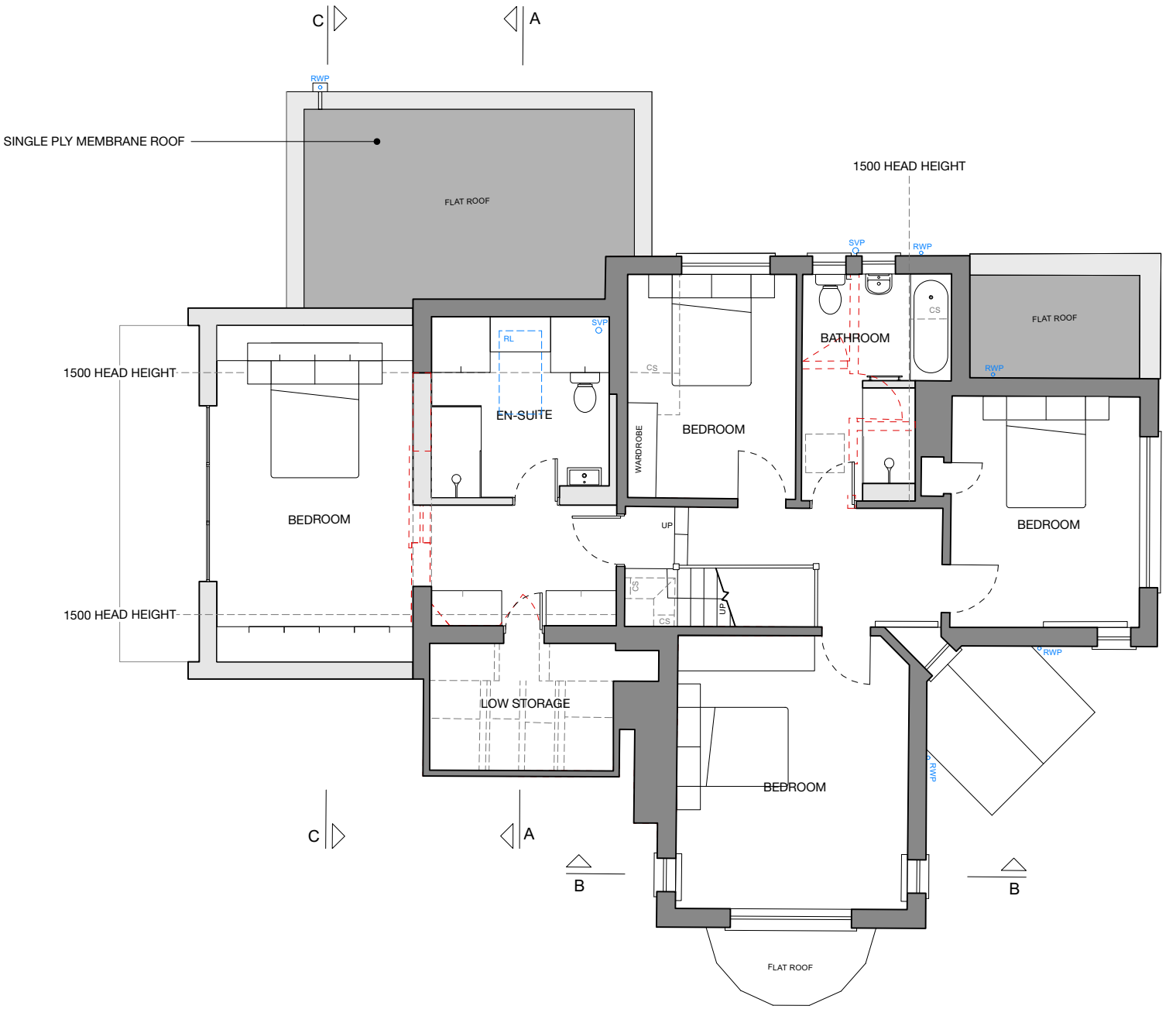

PROPOSED FIRST FLOOR PLAN

MATERIAL KEY

- EXISTING STRUCTURE
- TO BE REMOVED
- PROPOSED STRUCTURE

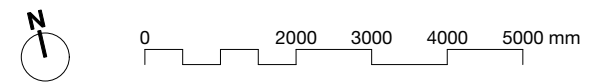

<p>General Notes Copyright © EdgeDesignWorkshop Ltd. 2021 EdgeDesignWorkshop Ltd. is a limited company registered in England and Wales with a registration number 4647312. RIBA Chartered practice 20022034. This drawing is not to be reproduced, copied or given to a third party without express permission. Do not scale drawings. Dimensions govern. All dimensions shall be verified on site before proceeding with the work. All dimensions given in millimetres unless stated otherwise. All drawings to be read in conjunction with other consultants drawings and specifications. EdgeDesignWorkshop Ltd. are to be formally notified of any discrepancies.</p>	Revision	Date	Drawn	Audited	Details of revision	Project	Drawing Title	Date	<p>EdgeDesignWorkshop www.edgedesignworkshop.com</p>	
	A	28.04.22	SBS	-	Sedum roof removed, rooflight to lobby removed, screen and louvres removed	99 PAINSWICK ROAD, CHELTENHAM, GLOUCESTERSHIRE GL50 2EX	1593_307_A	02 02 2022		
							Description	Description	Drawn	<p>7 Royal Well Place, Cheltenham GL50 3DN mail@edgedesignworkshop.com 01242 528 111</p>
							PROPOSED EXTENSION AND INTERNAL WORKS	PLANNING	CD	
						Drawing Title	Scale	Audited	<p>Plexal 14 East Bay Lane, Here East, Queen Elizabeth Olympic Park, London E20 3BS 020 7781 8177</p>	
						PROPOSED GROUND AND FIRST FLOOR PLANS	1:100 @ A3	JDP		



RIBA architects