

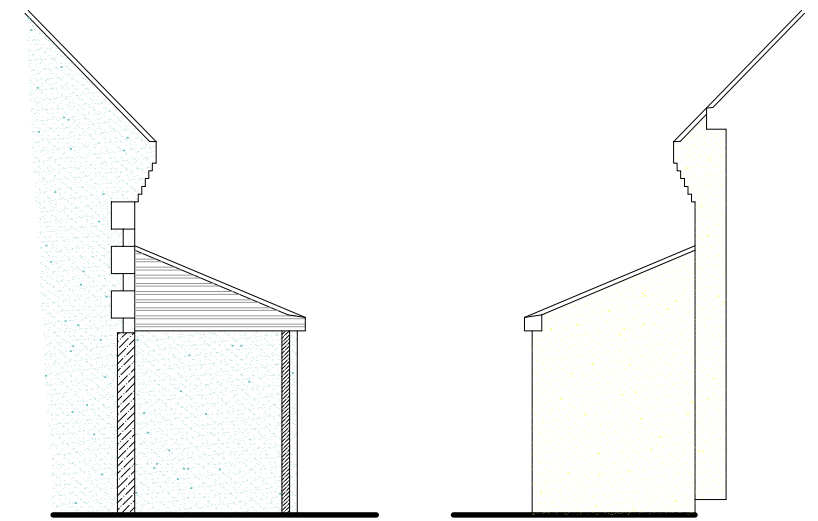

Existing front elevation



Proposed front elevation



Proposed side elevations

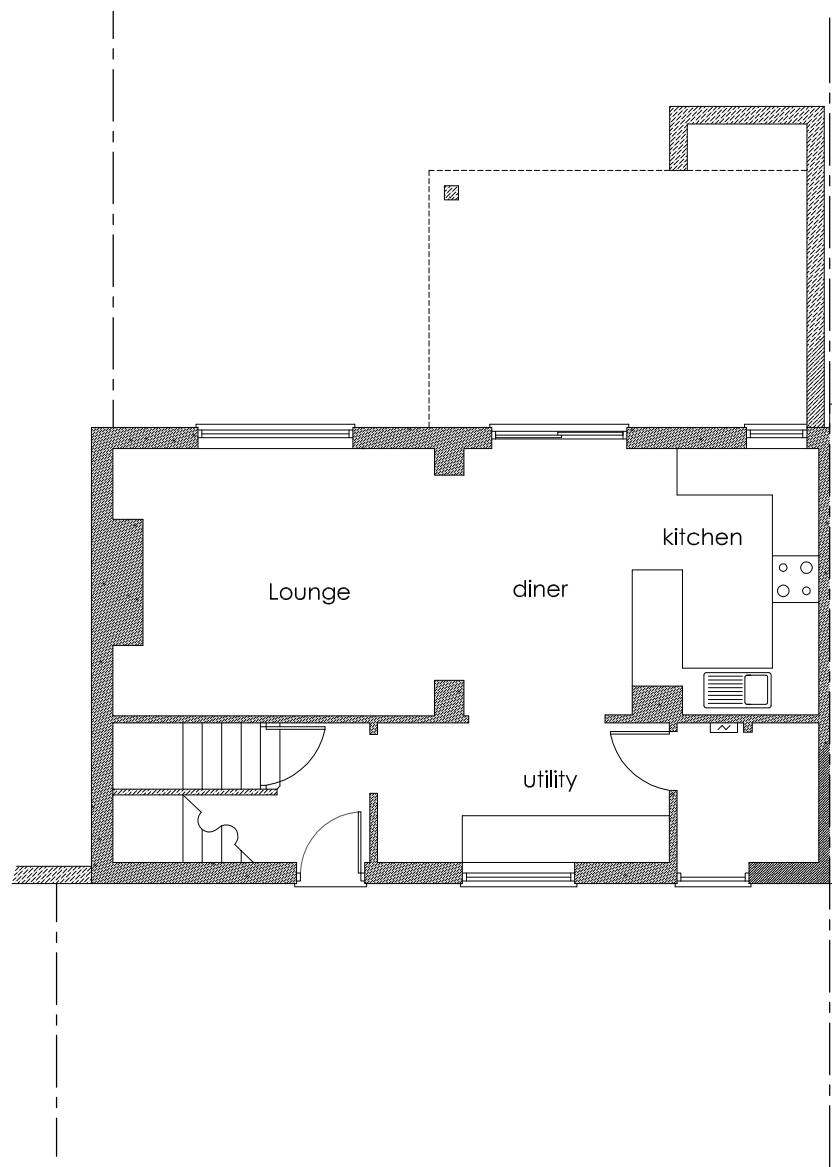

Existing ground floor plan

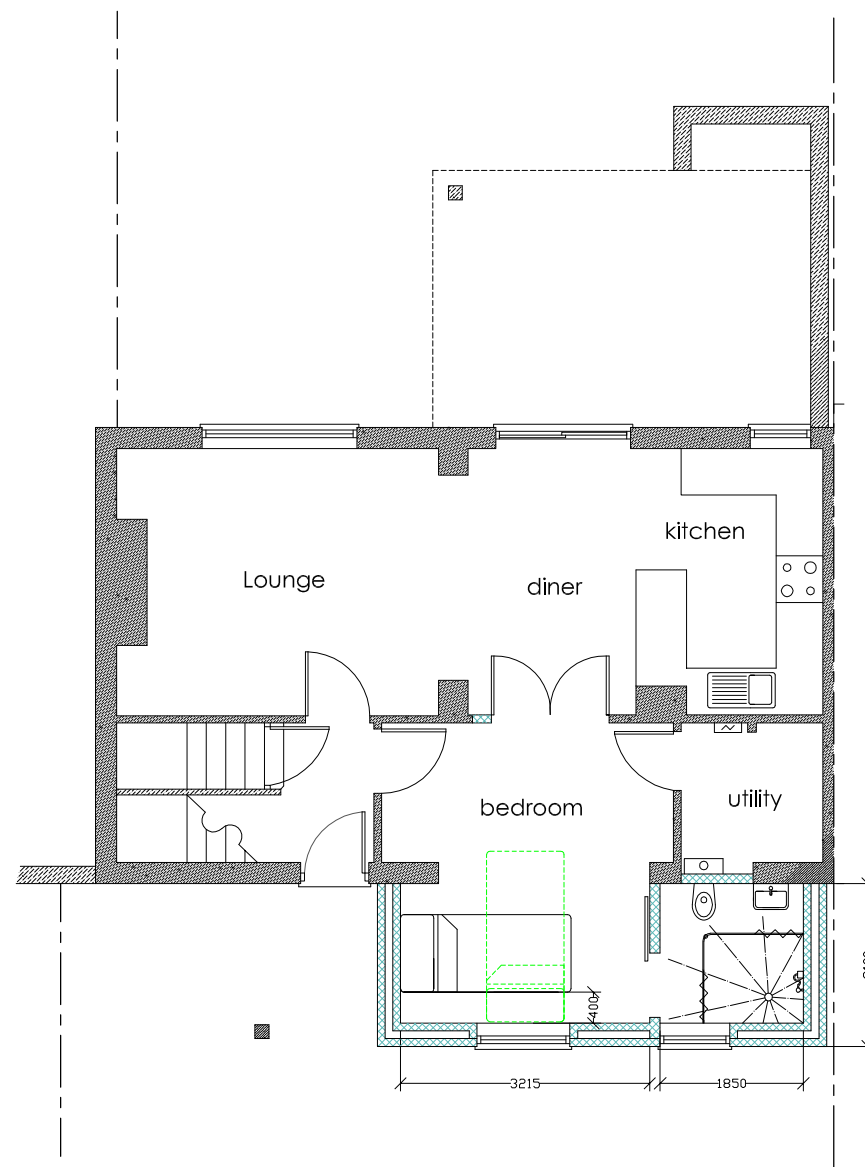

Proposed ground floor plan



existing photos

PLANNING NOTES:

New Extension: The proposed front extension to be matching block & render construction (to exactly match the existing), to serve as a ground floor bedroom & shower room for the disabled occupier.
 The proposed extension to have white thermally broken uPVC joinery to match the existing. The roof to be a matching tiled lean-to pitched roof.
 Allow to clean down all surfaces on completion. NB: The plans are for Planning and Building Regulation application purposes only and do not form part of a Party wall Act, etc.

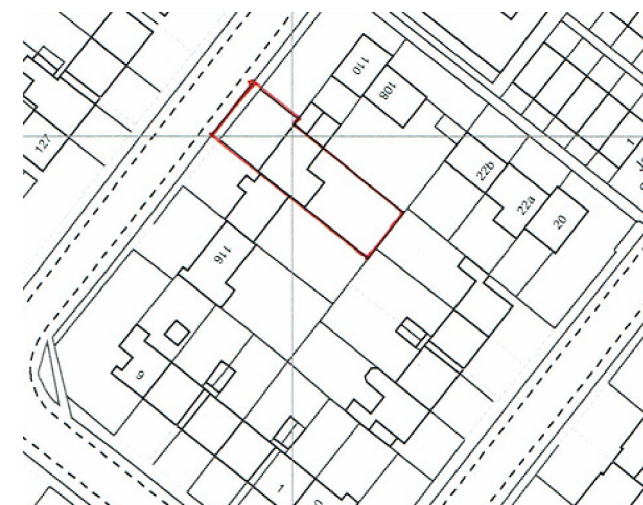

site plan

 THE SURVEYING PRACTICE		
Client MRS BELL 112 ASHLANDS ROAD CHELTENHAM GL51 0DH		
Project PROVISION OF A GROUND FLOOR BEDROOM & SHOWER ROOM EXTENSION		
EXISTING & PROPOSED PLANS		
AGB	Checked	Scale 1:100 1:1250
AGB	Date FEB 2022	DO NOT SCALE FROM THIS DRAWING CHECK ALL DIMENSIONS ON SITE THIS DRAWING IS COPYRIGHT
Drawing No. SP983/07/19 - 1	Final Revision	Preliminary Revision