

RECEIVED
NORTH KESTIVEN BY POST
11 APR 2022
DISTRICT COUNCIL

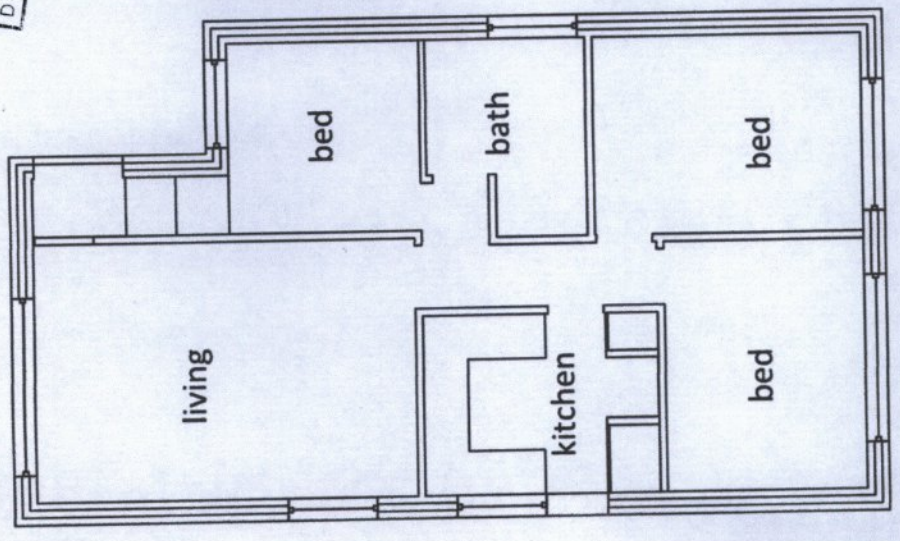

ground floor

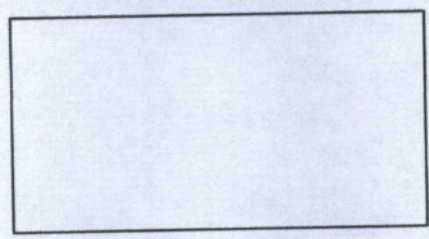

Erection of a front extension to form a bedroom
and associated internal alterations
at 19 Bently Way, Metherringham, Lincs
LN4 3EN

Existing plan & elevations

31.3.2022
1:100@A3

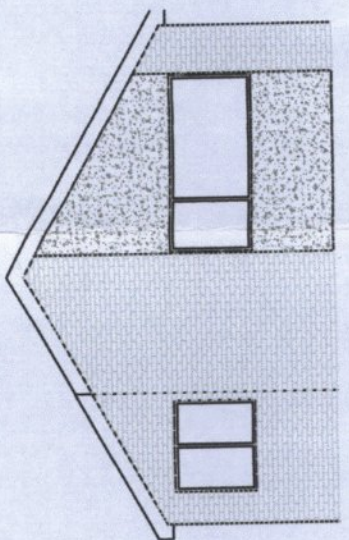

East

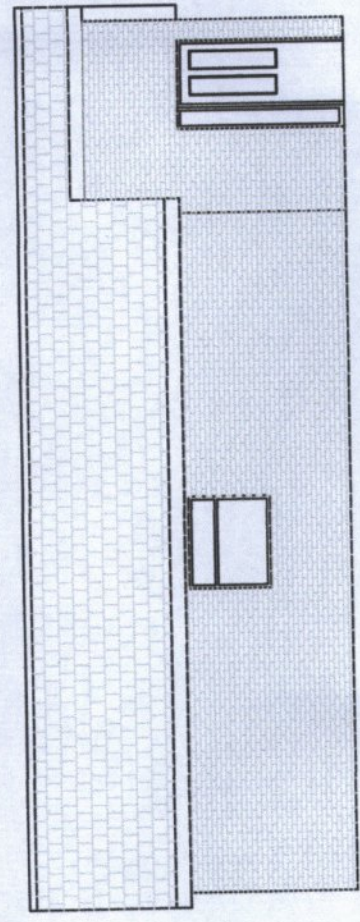
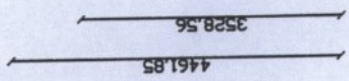

South

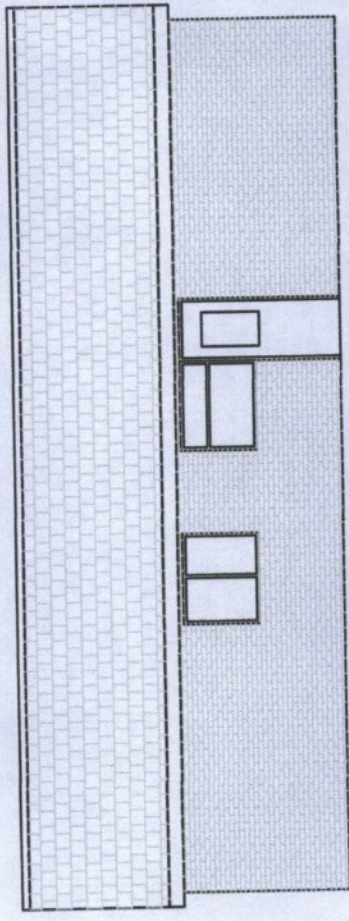

North

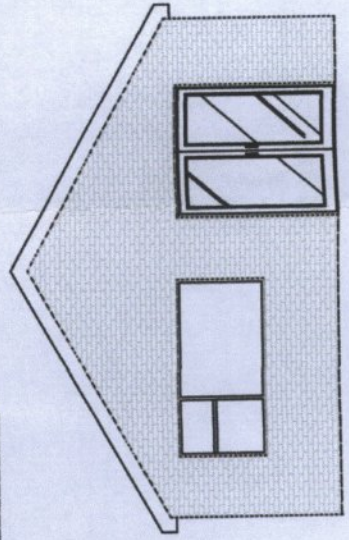

West