

# MATERIALS

Materials to be used on the external surfaces of the extension shall match those of the existing building in size type colour and texture or in accordance with such alternatives, such as rendered walls, as may be agreed in writing with the district planning authority.

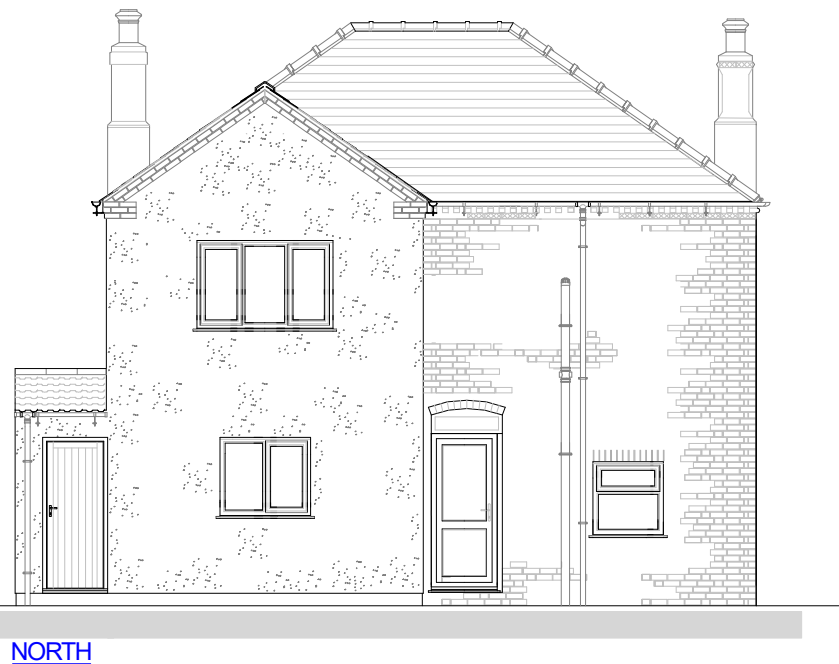

Planning Permission ref: 22/0073/HOUS - Discharge of Condition 2

1. Materials note clarified
2. Walls to be rendered clarified

© The Drawer hereby agrees that the Client only may use and copy this drawing for their own purposes on the express understanding that the Client shall indemnify the Drawer against all claims including those of third parties arising from its or any copy's use.

PROJECT	Two Storey Rear Extension & Internal Alterations	PLANNING HOME & BUILDING PHaB improvements Tel. 01526 860761	DETAIL	Proposed West & North Elevns	STATUS	Feasibility
LOCATION	The Laurels, Gravel Hill Drove, Billingham LN4 4BG		DRAWN	Martin Spencer	DATE	January 2022
CLIENT	Ken Skinner		DWG No.		Rev.	
			SHEET SIZE	A4	SCALE	1 : 100 @ A4 or as otherwise shown
			DIMS	mm		SB2144/F/04