

Base of System - Render Return with Drip Edge and Back-wrap

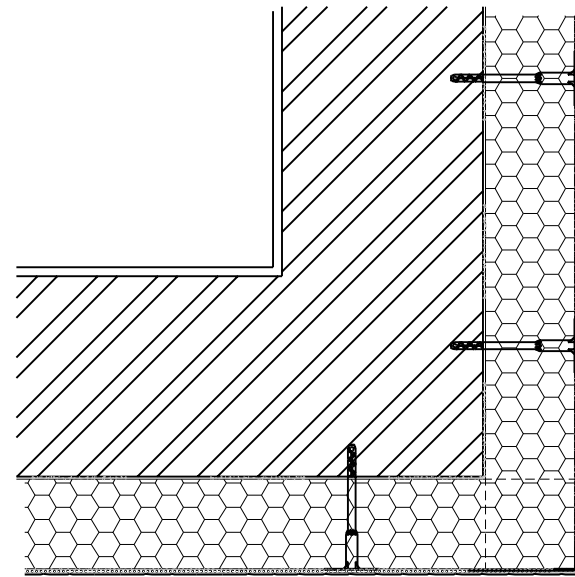

Plan Section - External Corner with Thin-coat Renders

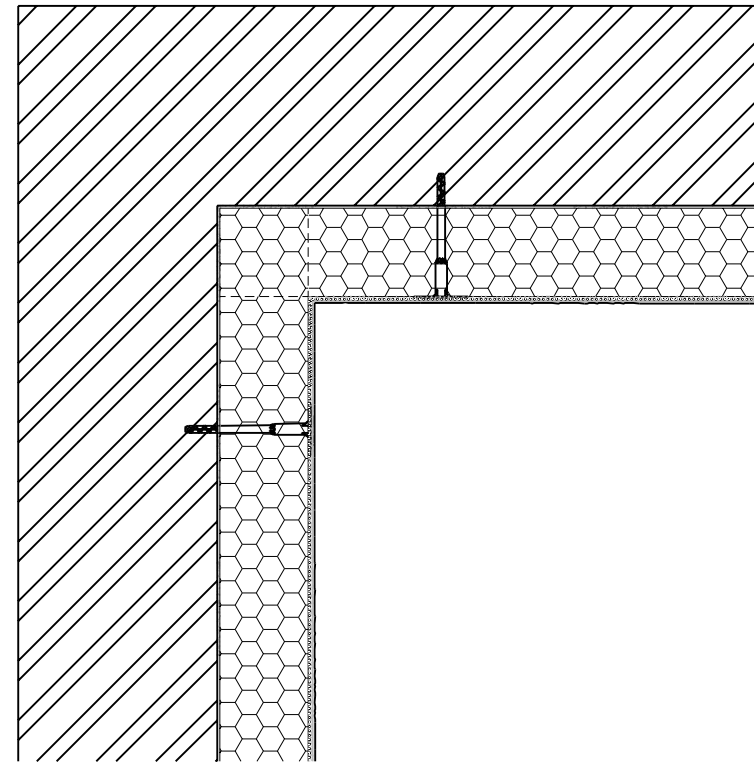

Plan Section - Internal Corner with Thin-coat Renders

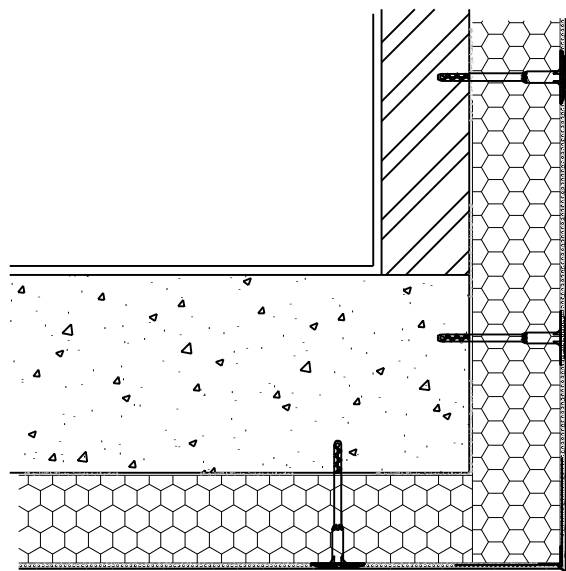

Soffit Return (4) - EWI to Insulated Render Soffit
- Thin Coat Render

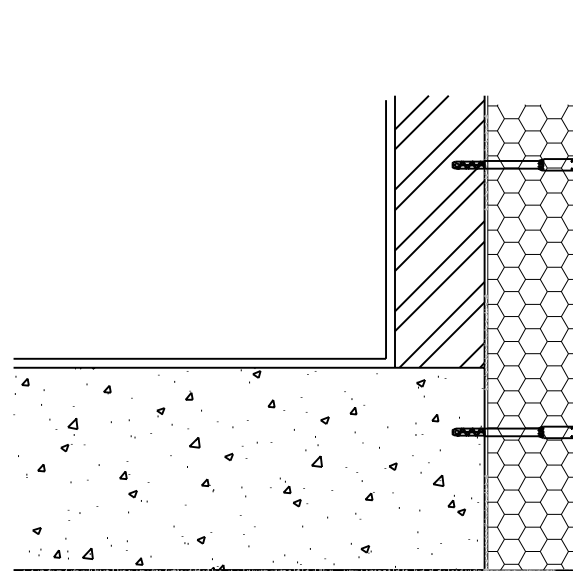

Soffit Return (1) - EWI to Render-only with Drip-edge
Corner Bead

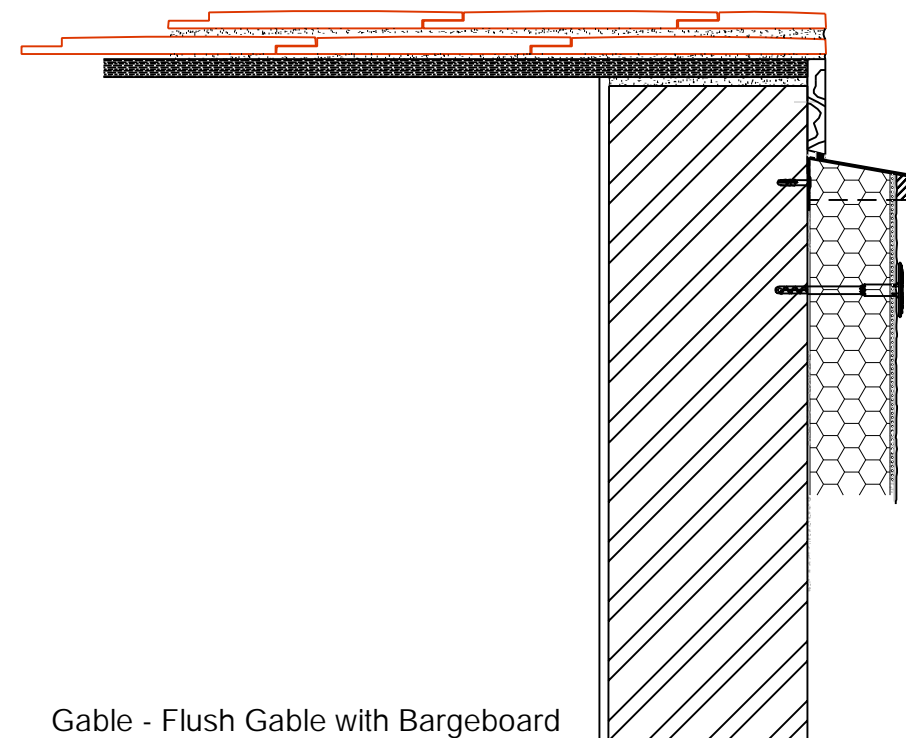

Gable - Flush Gable with Bargeboard

NOTES

This drawing and all the information shown is the property of Stace LLP and shall not be copied in whole, or in part, or used for any other purpose without written permission of the company.

All figured dimensions are to take precedence over scaled dimensions. All dimensions are to be checked on site. Any discrepancies must be reported to the Designer for verification prior to commencement of the affected works.

If this Auto CAD drawing is being read by any system other than Auto CAD it should be checked against an original hard copy printed by Stace LLP. Stace LLP cannot accept liability for omissions.

The original measured survey was prepared by Permarock

Rev	Date	Description	Drn

PLANNING



Client
Harlow Council

Project
Five Acres Harlow

Drawing Title
**Wall Insulation System
Typical Section Details**

Scale NTS	Sheet Size A3
Date 01/10/2021	Drawn by TC
Drawing No. 2021/0833/020	Rev A

This drawing is for indicative purposes only