

STRUCTURAL CROSS WALL
 97 X 47 C16 STUDS AT 400CRS MAX
 2 LINES OF FULL DEPTH DWANGS CLAD BOTH
 SIDES WITH 9.5MM PLYWOOD AND 12.5MM
 PLASTERBOARD TAPED AND FILLED
 WALL TIED TO MASONRY WITH M10 HILT
 ANCHORS OR SIMILAR AT 300 CRS VERTICALLY
 AVOIDING MORTAR BEDS AND TO TIMBER
 FRAME GABLE NAILED TO DOUBLE STUD

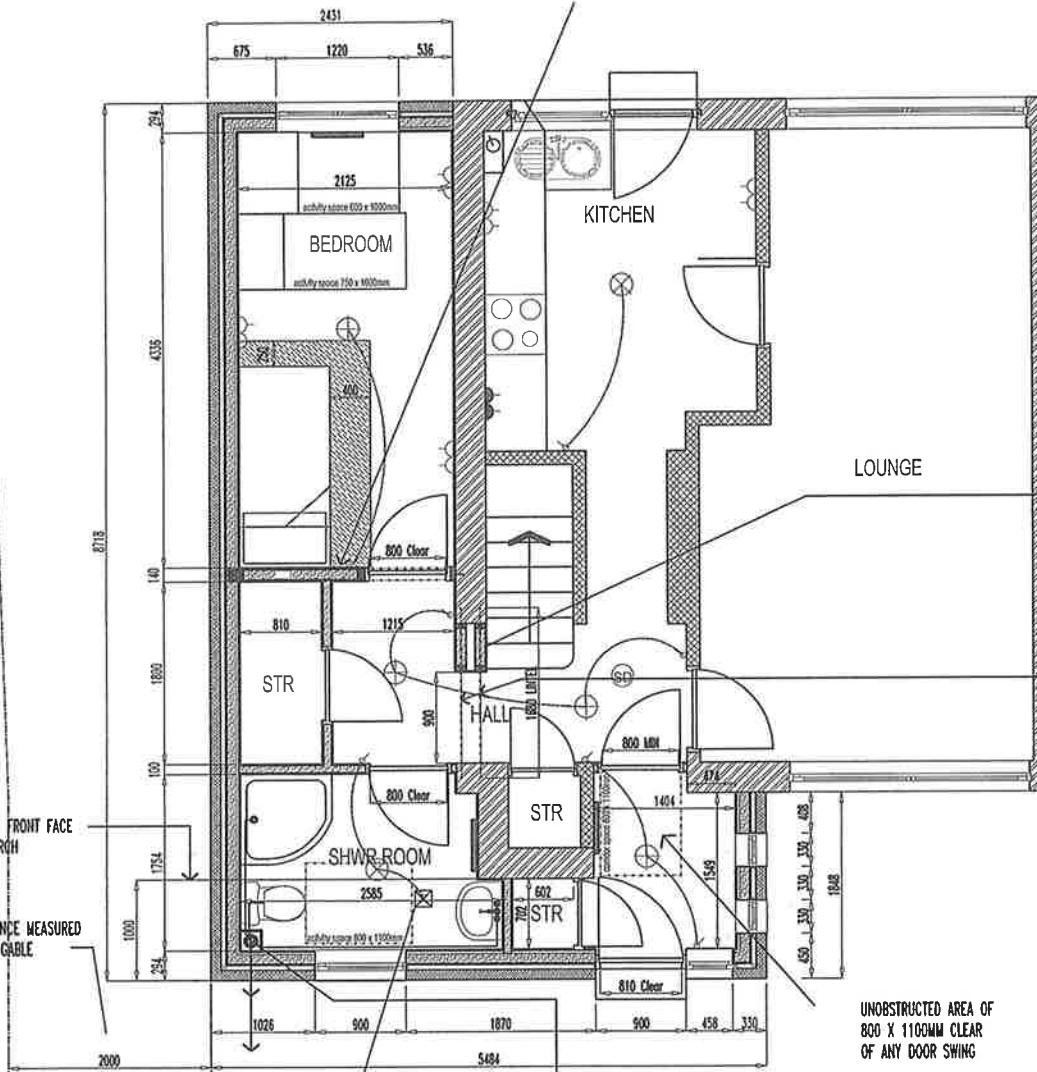

PARTIAL INFIL OF EXISTING WINDOW 2 LEAVES OF TIMBER FRAME CLAD WITH 12.5MM PLASTERBOARD FLUSH WITH EXISTING

2 NO ROBESLEE TYPE C PC LINTELS MIN END BEARING OF 150MM ALL PROPS TO BE IN PLACE PRIOR TO REMOVAL OF EXISTING LINTELS AND TO REMAIN SO UNTIL NEW LINTELS ARE IN PLACE AND CURED

EXTRACT FAN CAPACITY 15LITRE/SEC
 CEILING MOUNTED AND VENTED VIA FLEXIBLE DUCT TO ROOF TILE VENT

ALL PIPEWORK TO BE LAGGED IN ACCORDANCE WITH B55422

38Ø UPVC GREY WATER AND 110Ø SOILS PIPES LAID TO 18MM/M FALLS TO BRANCH SEPERATELY TO NEW SVP

ELECTRICAL KEY

- ⊗ Shrouded Or Bayonet light fitting
- ⊕ Pendant light fitting
- ⚡ Low Voltage Downlight
- Ⓢ Smoke detector
- ⌚ Light switch
- ⌚ 2-Way Light switch
- ⌚ 13amp 2 gang socket outlet, fitted 450mm above floor level.
- ⌚ 13amp 2 gang socket outlet, fitted 150mm above Counter level.
- Radiator With TRV
- ⊠ Ceiling mounted, mechanical extract fan ducted to external air.

GROUND FLOOR PLAN AS PROPOSED

PAUL INNES
 Construction Design Services

Tel 01236 432439
 Mobile 07762 562628
 email paul_innes@btinternet.com

I hereby Certify That This Is A True And Accurate Copy Of The Plans As Referred To In The Application

Signed *Paul M Innes* Date *20/06/09*

Proposed Alterations To Dwellinghouse For:-
 Ms M Devine
 81 Muirhouse Road
 Motherwell
 ML1
 Owner / Occupier

Drawn By	Paul M Innes
Date	Jun 2009
Scale	1:50
Drg. No.	290406/5 A