

Side 1:100

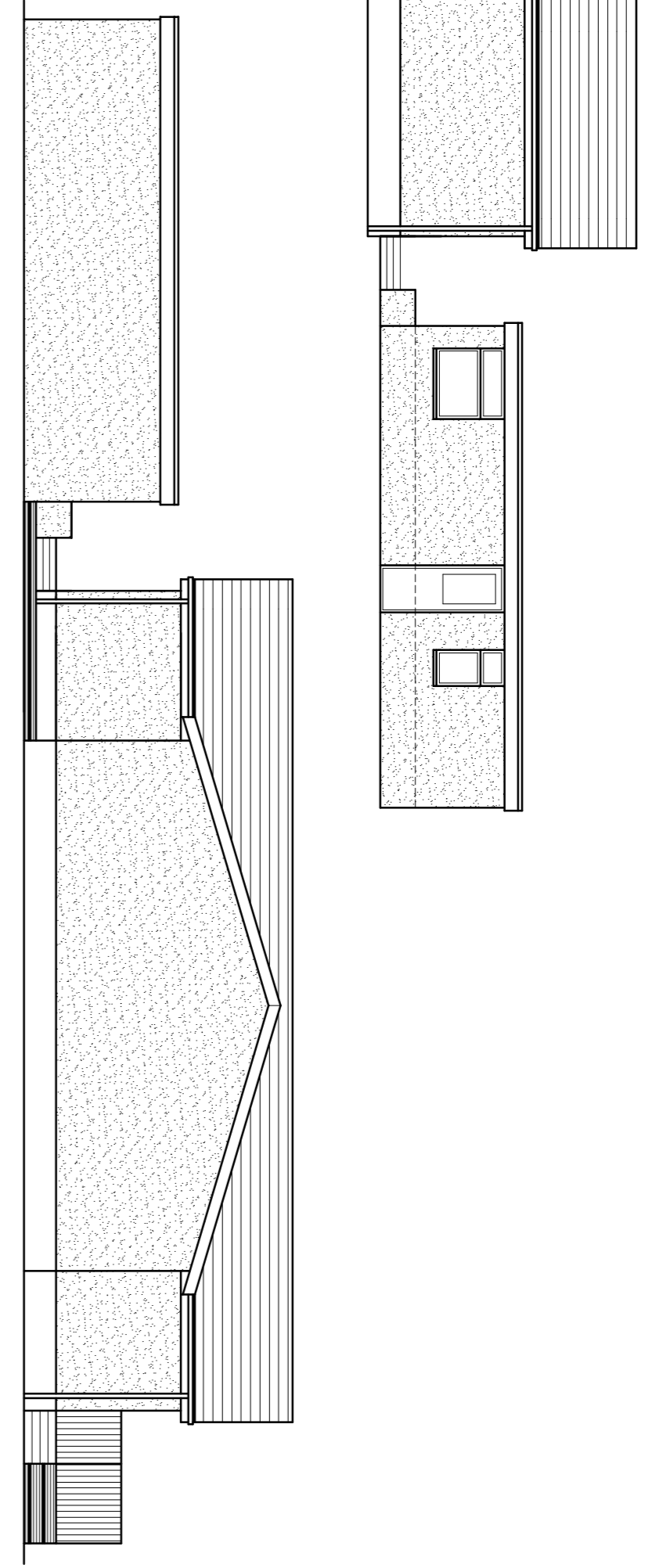

Side 1:100

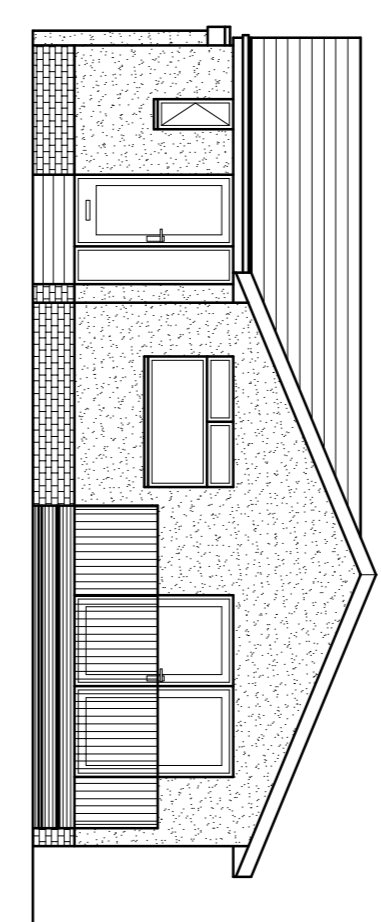

Front 1:100

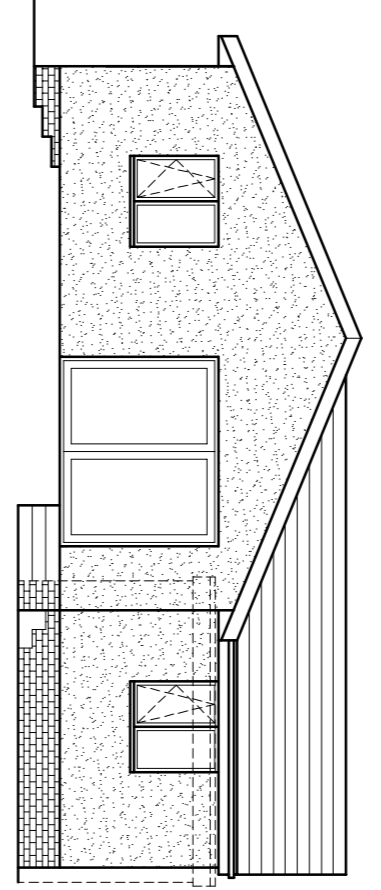

Rear 1:100

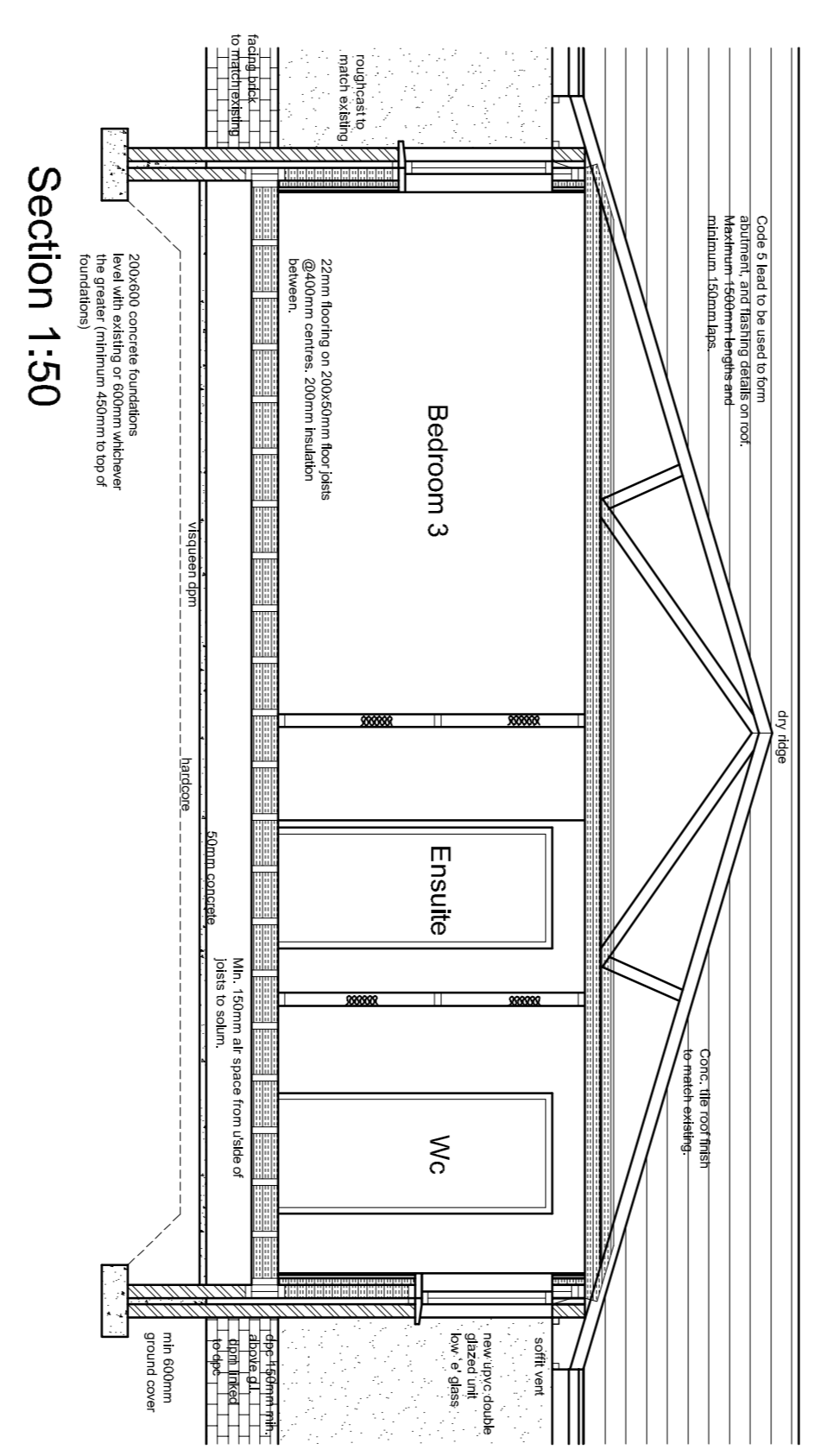

Section 1:50

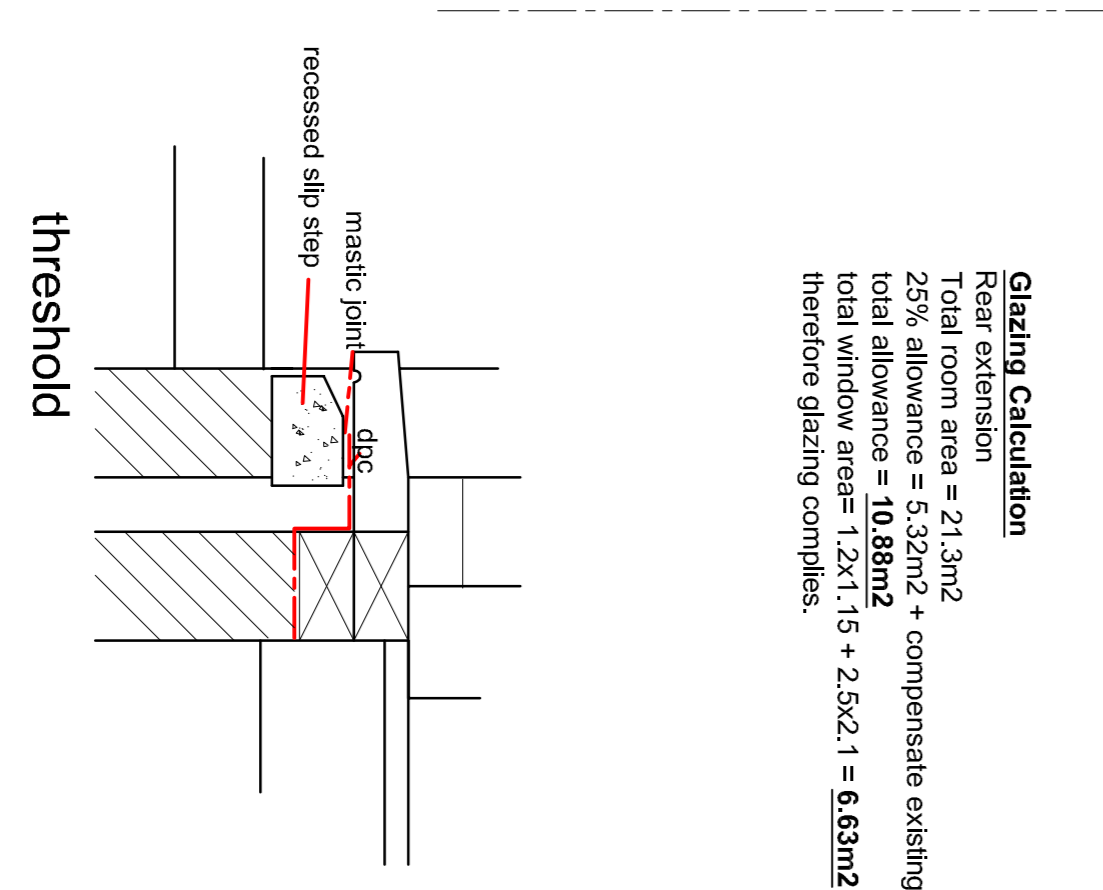

threshold

Glazing Calculation
 Rear extension
 Total room area = 21.3m²
 25% allowance = 5.32m² + compensate existing = 5.56m²
 total allowance = 10.88m²
 total window area = 1.2x1.15 + 2.5x2.1 = 6.63m²
 therefore glazing complies.

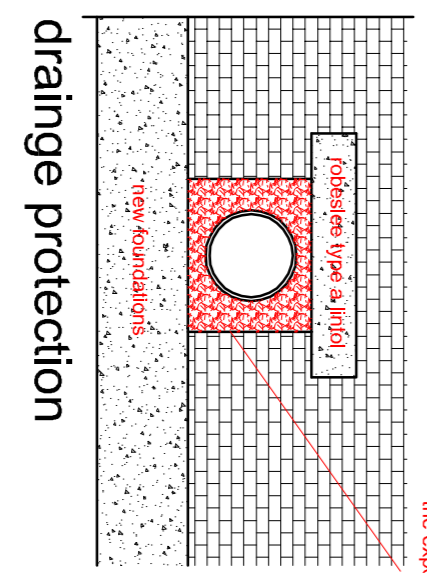

drainage protection

Glazing Calculation
 Side extension
 Total room area = 24.7m²
 25% allowance = 6.17m² + compensate existing = 2.94m²
 total allowance = 9.11m²
 total window area = 1.2x1.15 + 1.45x2.1 + 0.4x1.0 = 4.87m²
 therefore glazing complies.

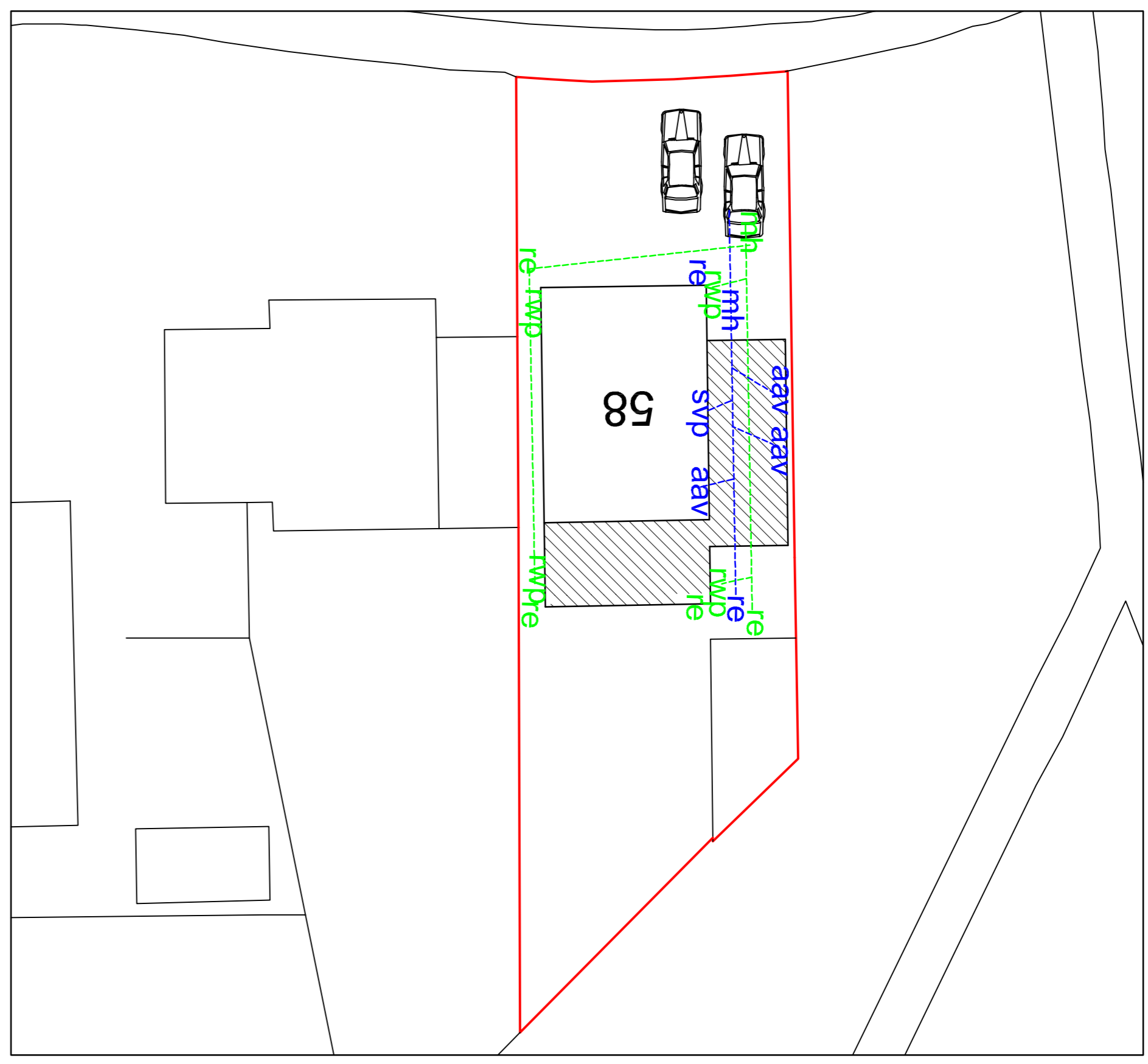

Block Plan 1:200

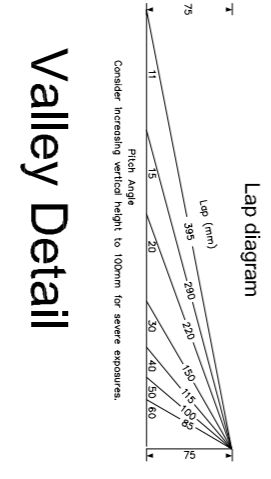
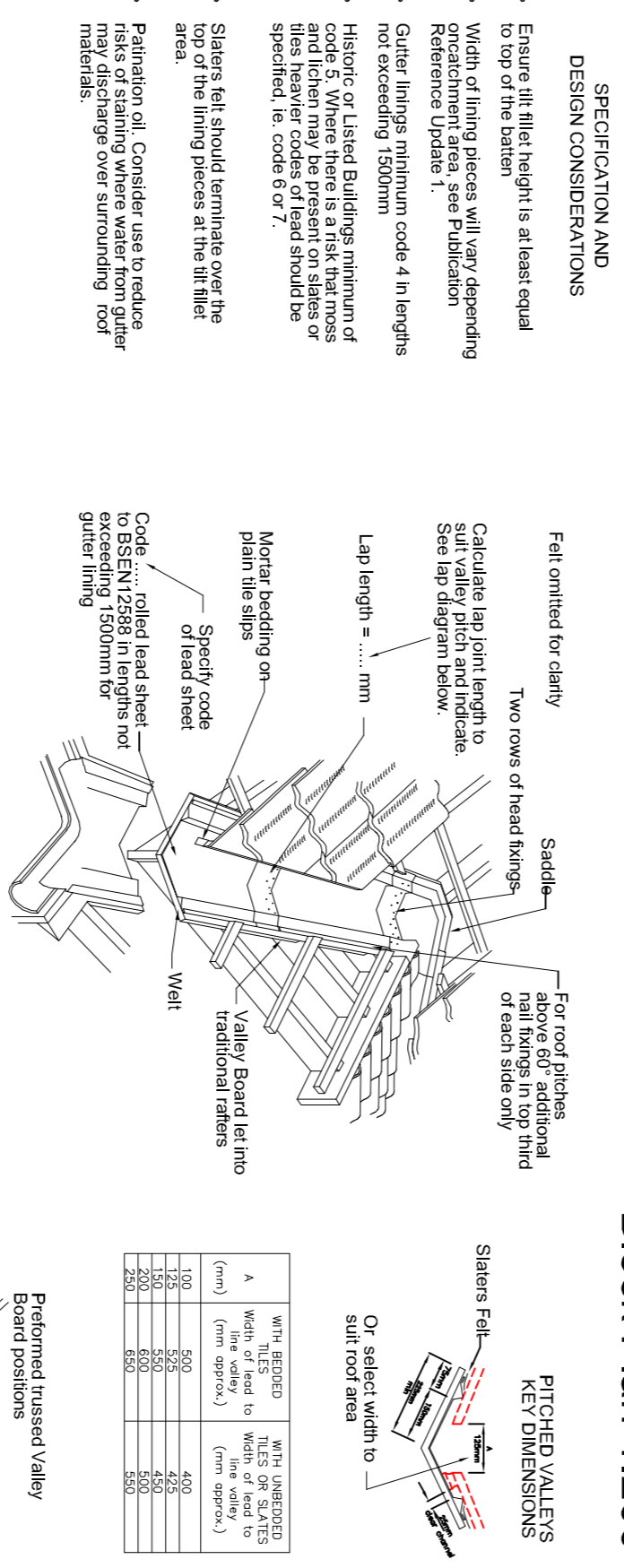

Valley Detail

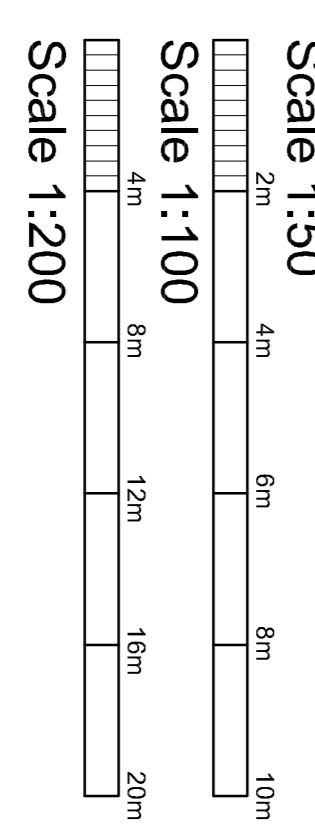

Project:
 Mr & Mrs Fagan
 58 Earston Crescent
 Camrose, ML5 4UD
 Scale 1:50/1:100/1:200
 Date: 05/04/22

Proposed
 ear/02