

CDM Regulations

This risk assessment relates to construction working drawings only.
The project is a 2 storey dwelling and the majority of hazards are normal for this project.

PART M
ACCESSIBLE CONTROLS

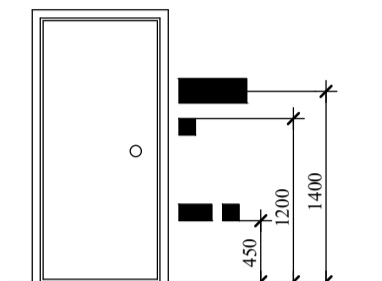

NOTE:
In accordance with Part M of the Building Regulations all switches and sockets to be positioned between 450mm and 1200mm from floor level. Consumer units to be positioned between 1350mm and 1450mm from floor level.

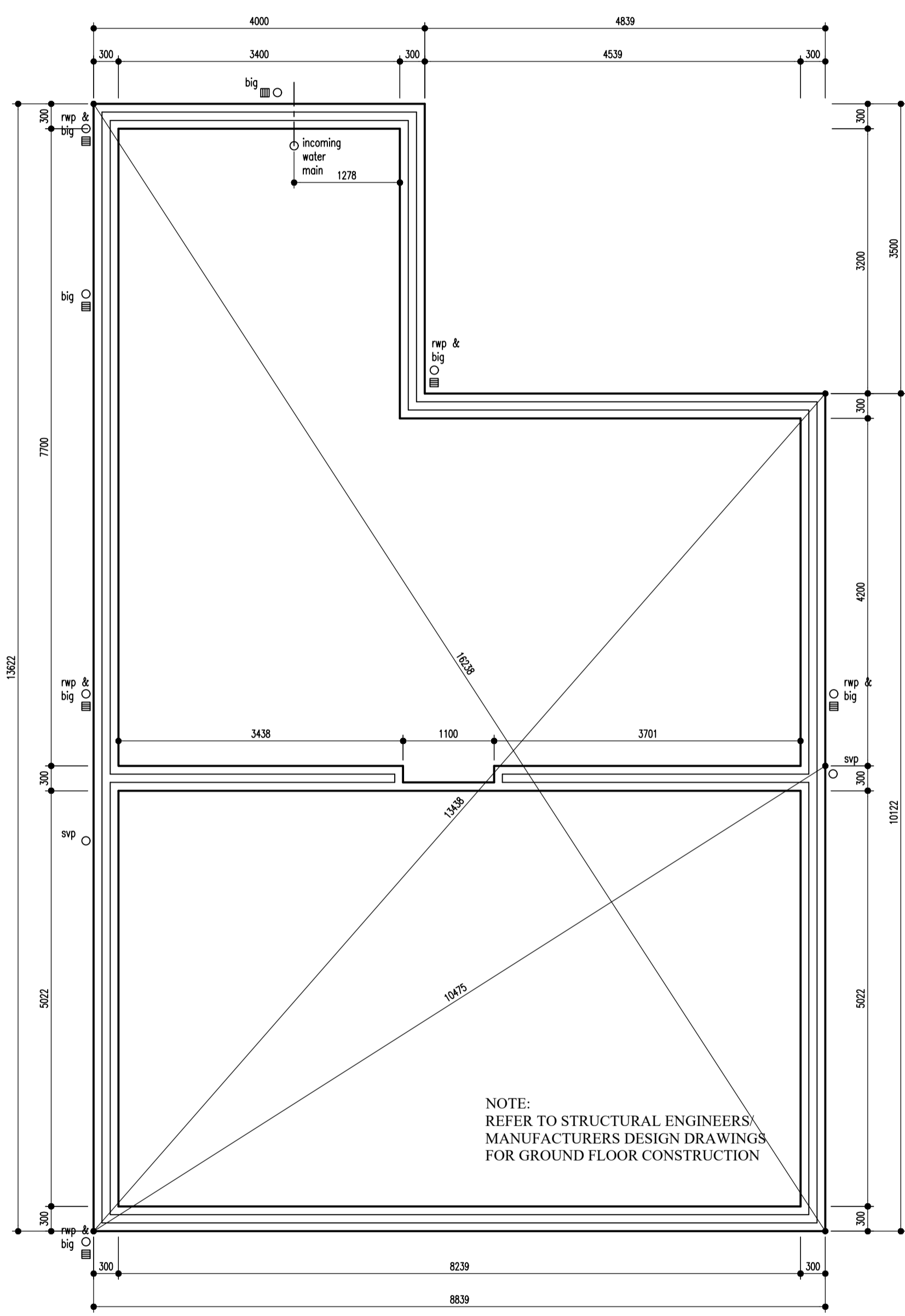

Foundation/Setting Out Plan

0 1 2 3m 1:50

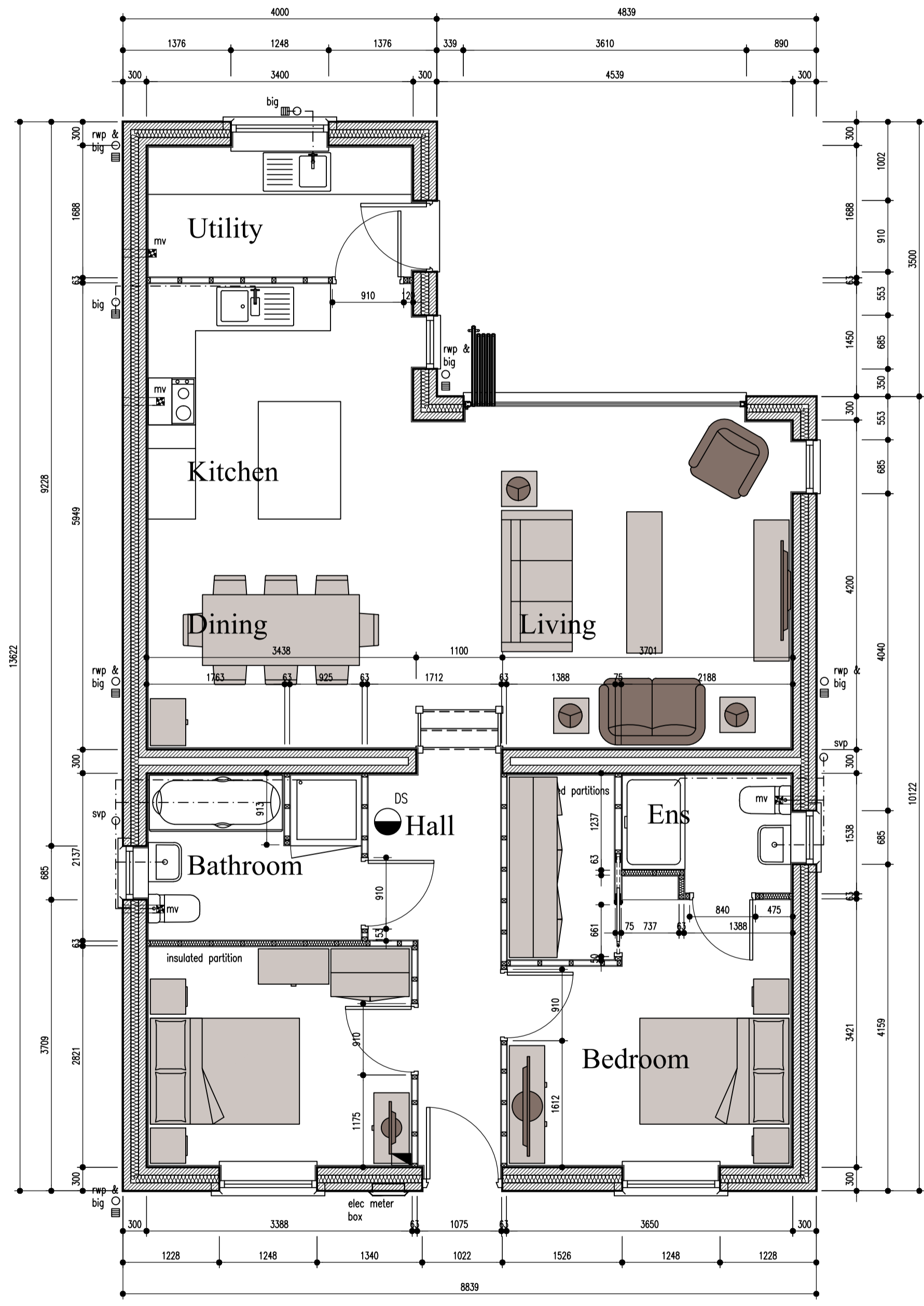

Floor Plan

0 1 2 3m 1:50

FOUND & GROUND

A	02/05/21	Walk in wardrobe added to bed 1 and suggested furniture layout added	



www.SWIFT BUILDING DESIGN.co.uk
104 Mossy Lea Road
Wrightington
Wigan
Lancashire
WN6 9RD T:07966 406501 E:chris@swiftbuildingdesign.co.uk



Project
Proposed Dwelling, Land to East of 8 Lydiate Lane, Leyland, Lancashire PR25 5SA

Drawn CJW	Date 04/21	Scales @ A1 1:100 1:200	Drawing No. 1 of 4 189/WD/01/A
--------------	---------------	----------------------------	-----------------------------------