

**Note:**  
When plotting with 2 storey units consider eaves height

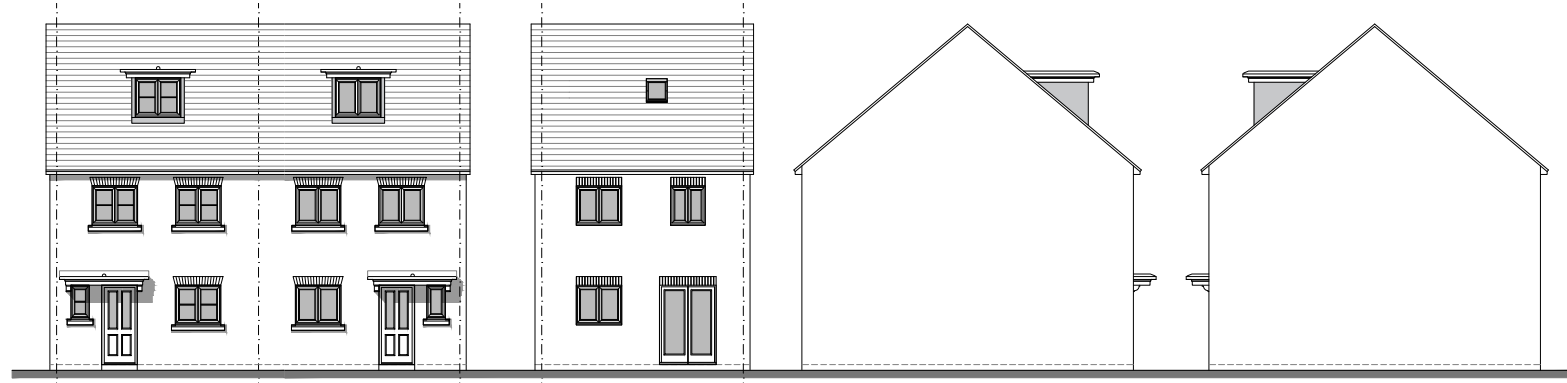

ELEVATIONS (1:200)

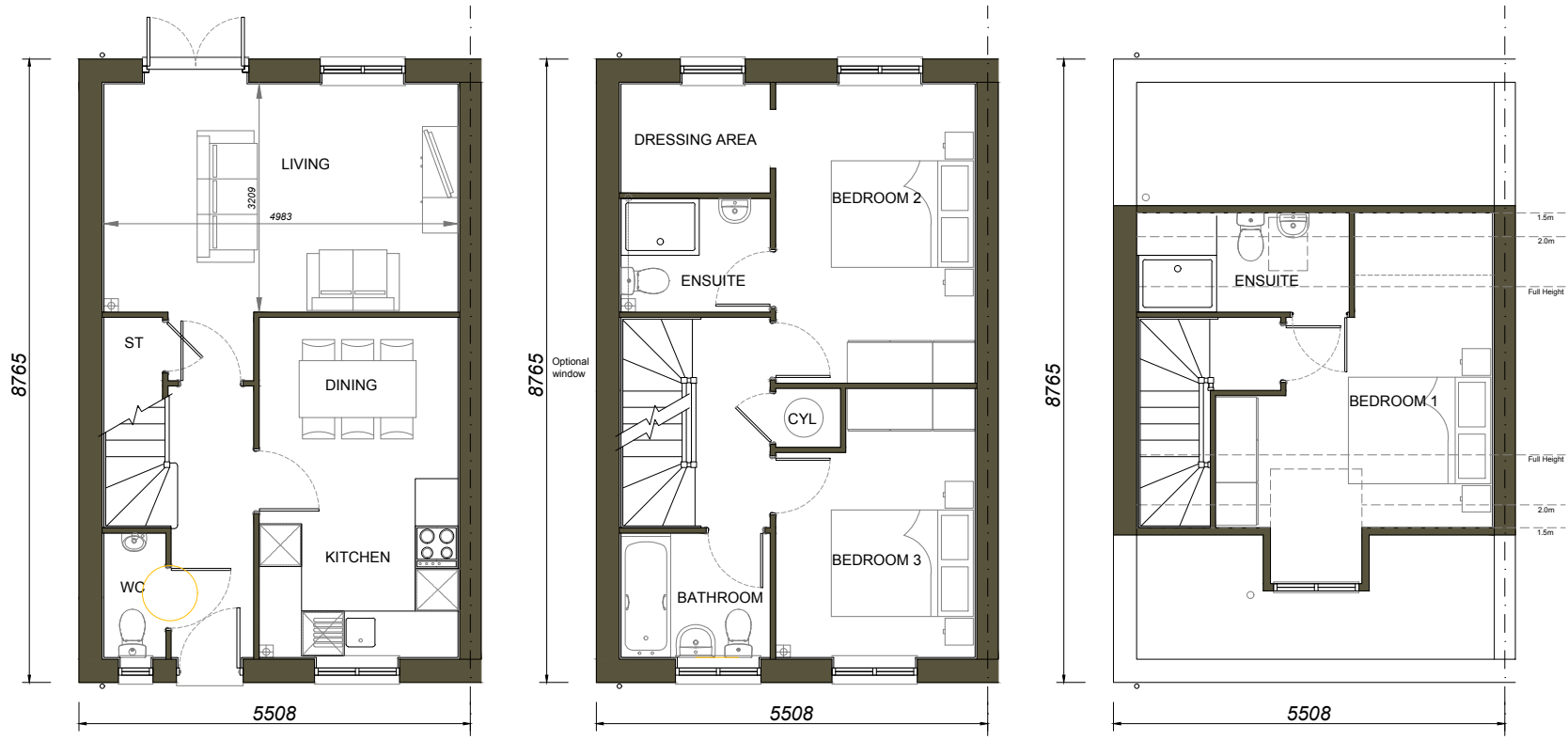

GROUND FLOOR (1:100)

FIRST FLOOR

SECOND FLOOR

**NOTES**  
This drawing is the copyright of Thrive Ltd ©. All rights reserved.  
Ordnance Survey Data © Crown Copyright. All rights reserved.  
Licence No. 100007359. DO NOT scale from this drawing.  
Contractors, Sub Contractors and Suppliers are to check all relevant dimensions and levels of the site and building before commencing any shop drawings or building work. Any discrepancies should be recorded to the Architect.  
Where applicable this drawing is to be read in conjunction with the Consultants' drawings.

| REV | DESCRIPTION | DATE | AUTH | CHK'D |
|-----|-------------|------|------|-------|
|-----|-------------|------|------|-------|

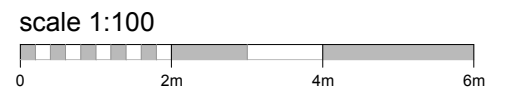

|            |              |           |               |
|------------|--------------|-----------|---------------|
| House type | <b>ASLIN</b> | Variation | <b>Sutton</b> |
| Bedrooms   | <b>3</b>     | Persons   | <b>7</b>      |
| Sq.ft      | <b>1112</b>  | Sq.m      | <b>103.29</b> |

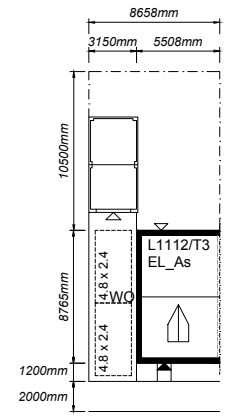

PROJECT  
**THE LINDEN**  
COLLECTION  
For: Vistry Group



DRAWING  
**THE ASLIN**  
**L1112/T3**  
Floor Plans & Elevations

|             |          |        |       |
|-------------|----------|--------|-------|
| SCALE       | DATE     | AUTHOR | CHK'D |
| VARIES @ A3 | MAR 2022 | LMC    | GMc   |

|               |             |     |
|---------------|-------------|-----|
| JOB NO.       | DRAWING NO. | REV |
| LIND160521-SW | ASL.pe2     |     |

CLIENT REF