

Refuse Vehicle Left Turn - Road 12 to Road 8

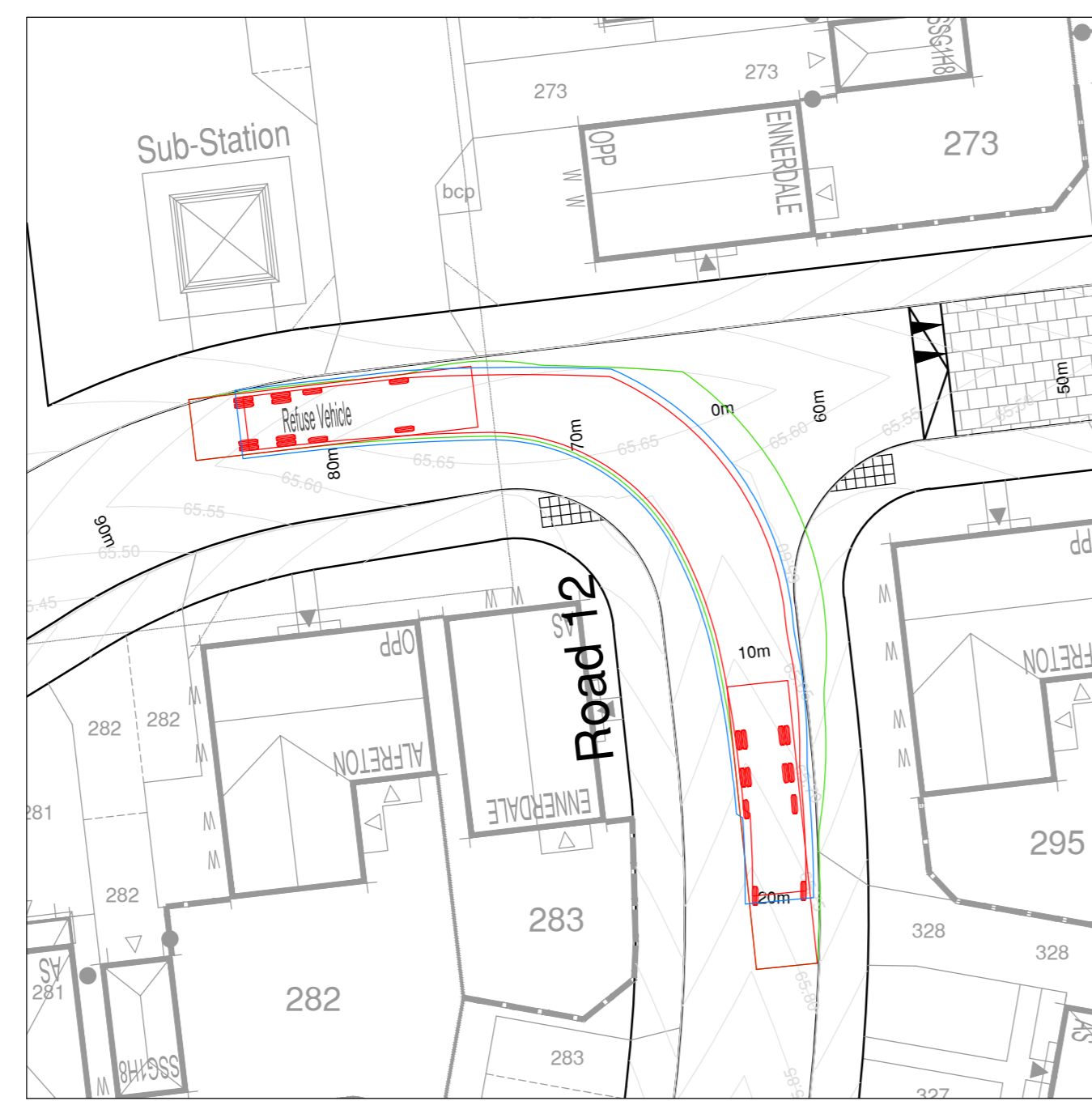

Refuse Vehicle Left Turn - Road 12 to Road 8

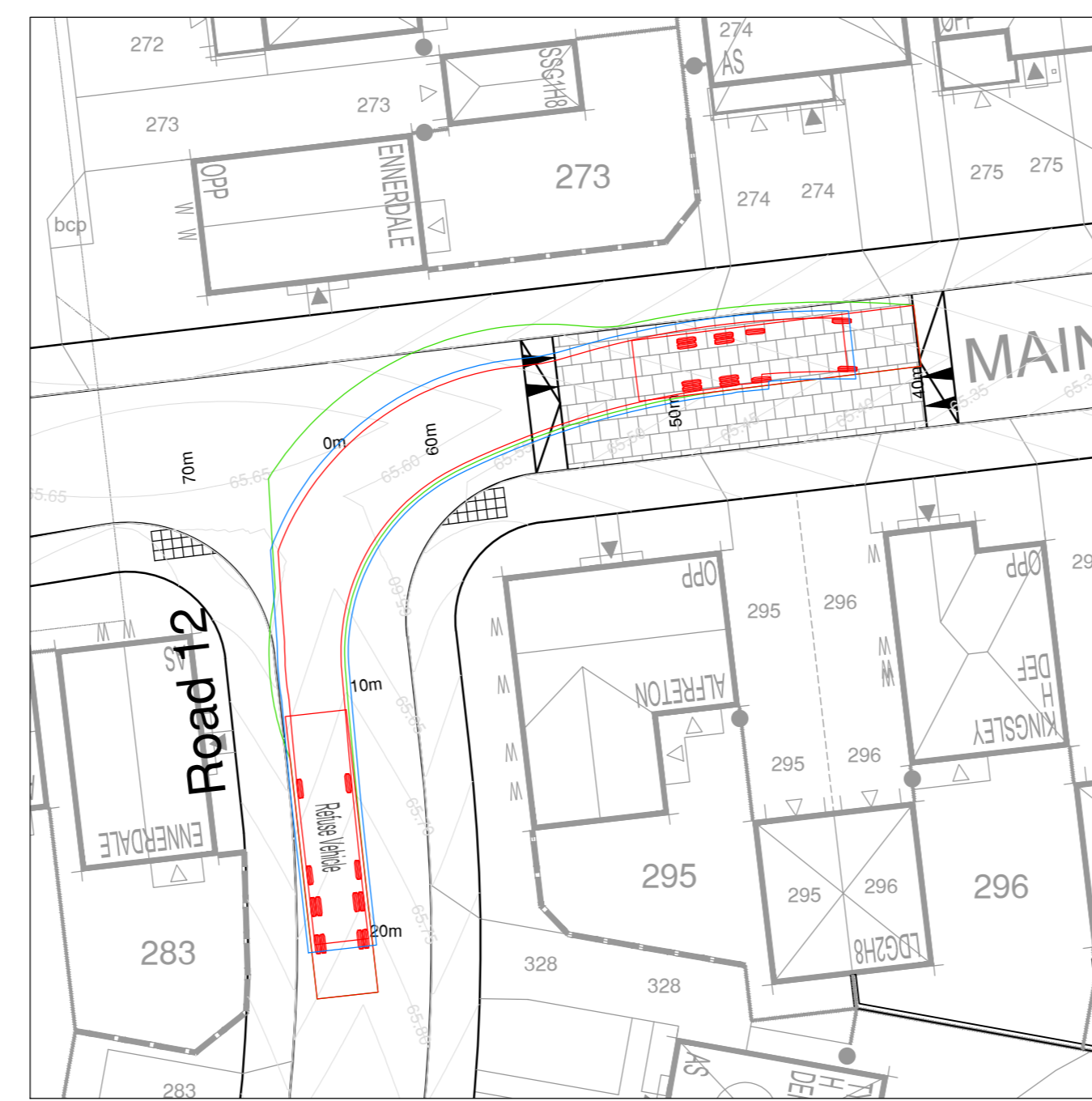

Refuse Vehicle Left Turn - Road 12 to Road 8

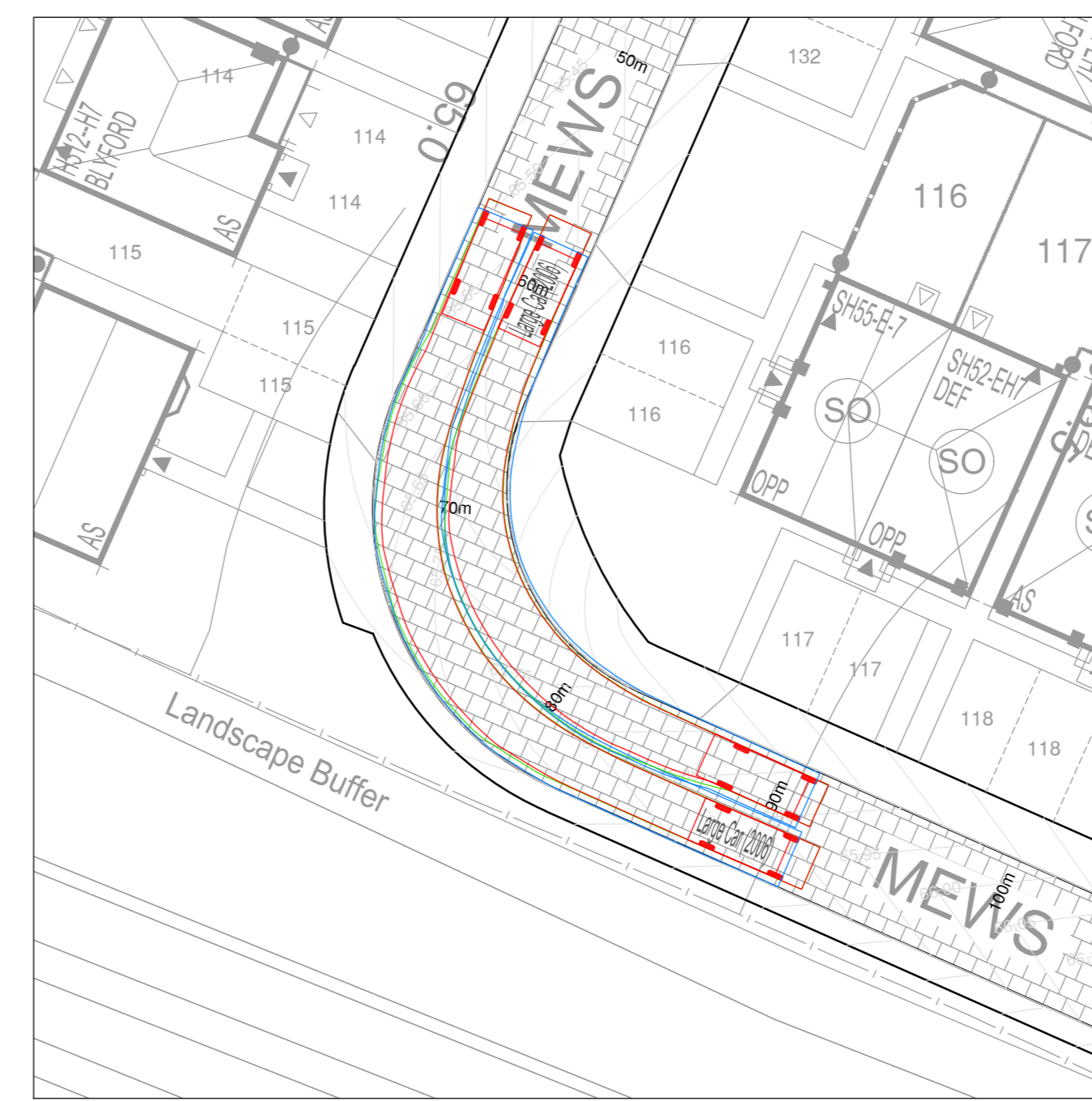

Large Cars Passing on a Bend - Road 11

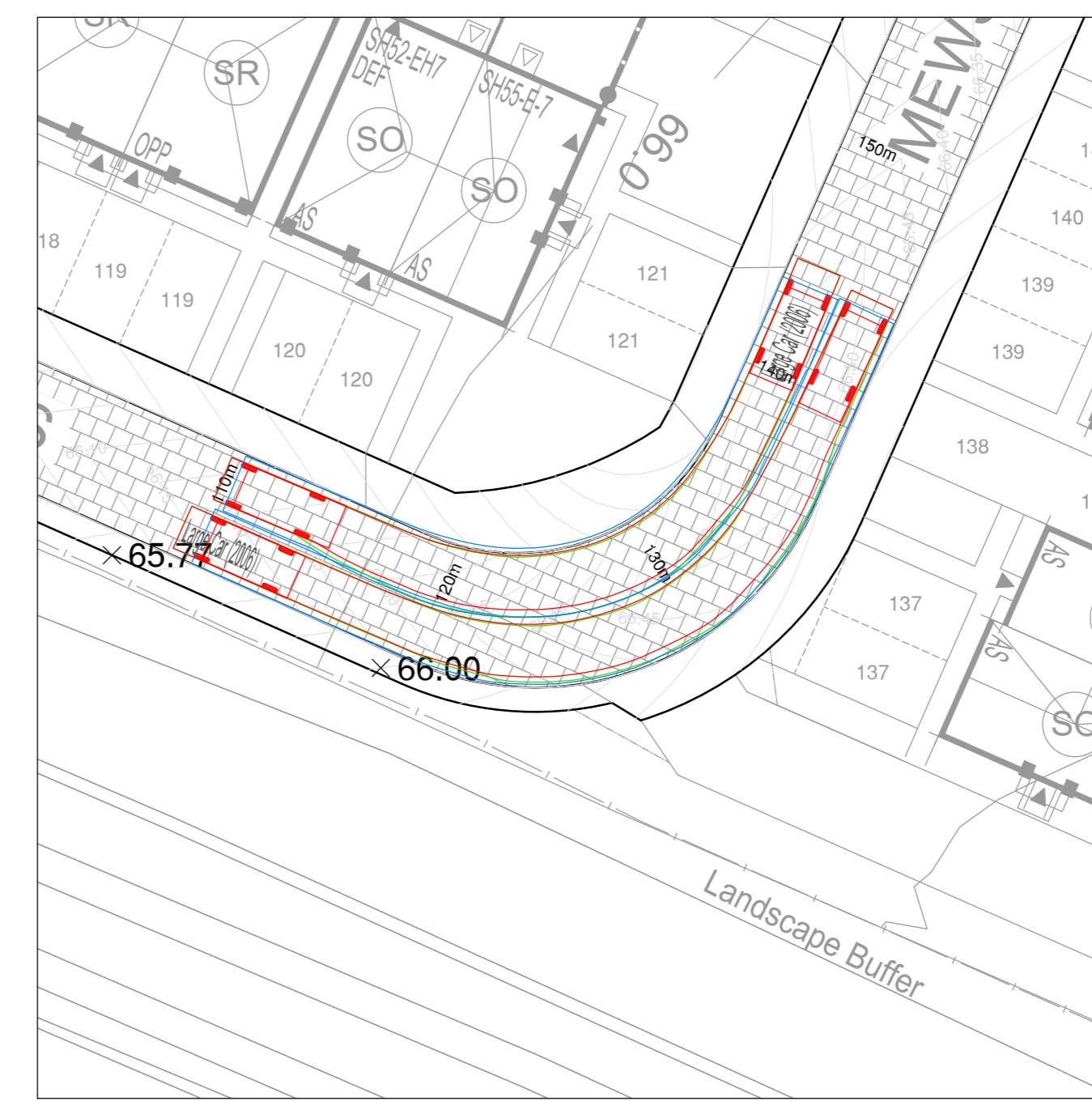

Large Cars Passing on a Bend - Road 11

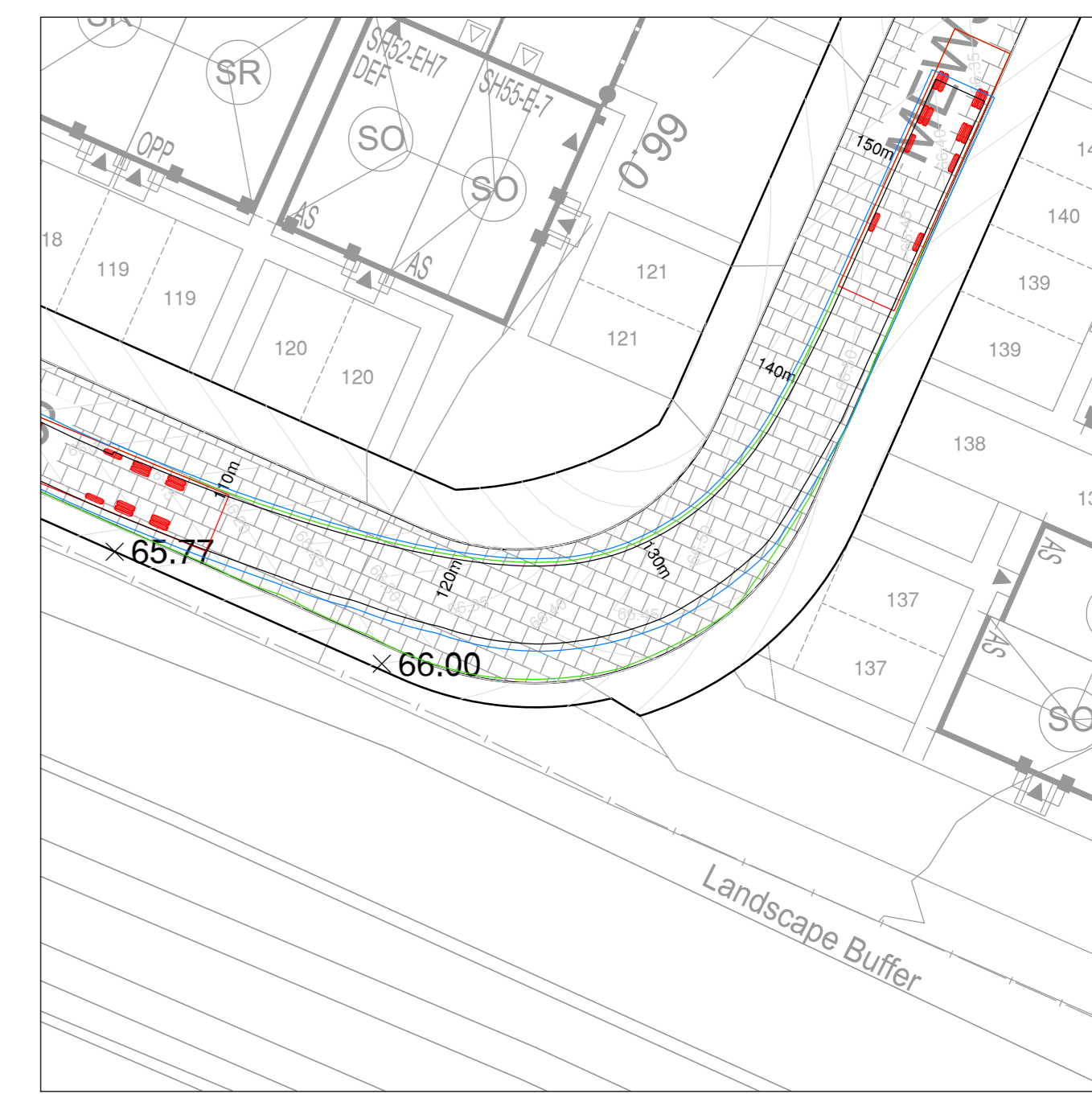

Refuse Vehicle - Road 11

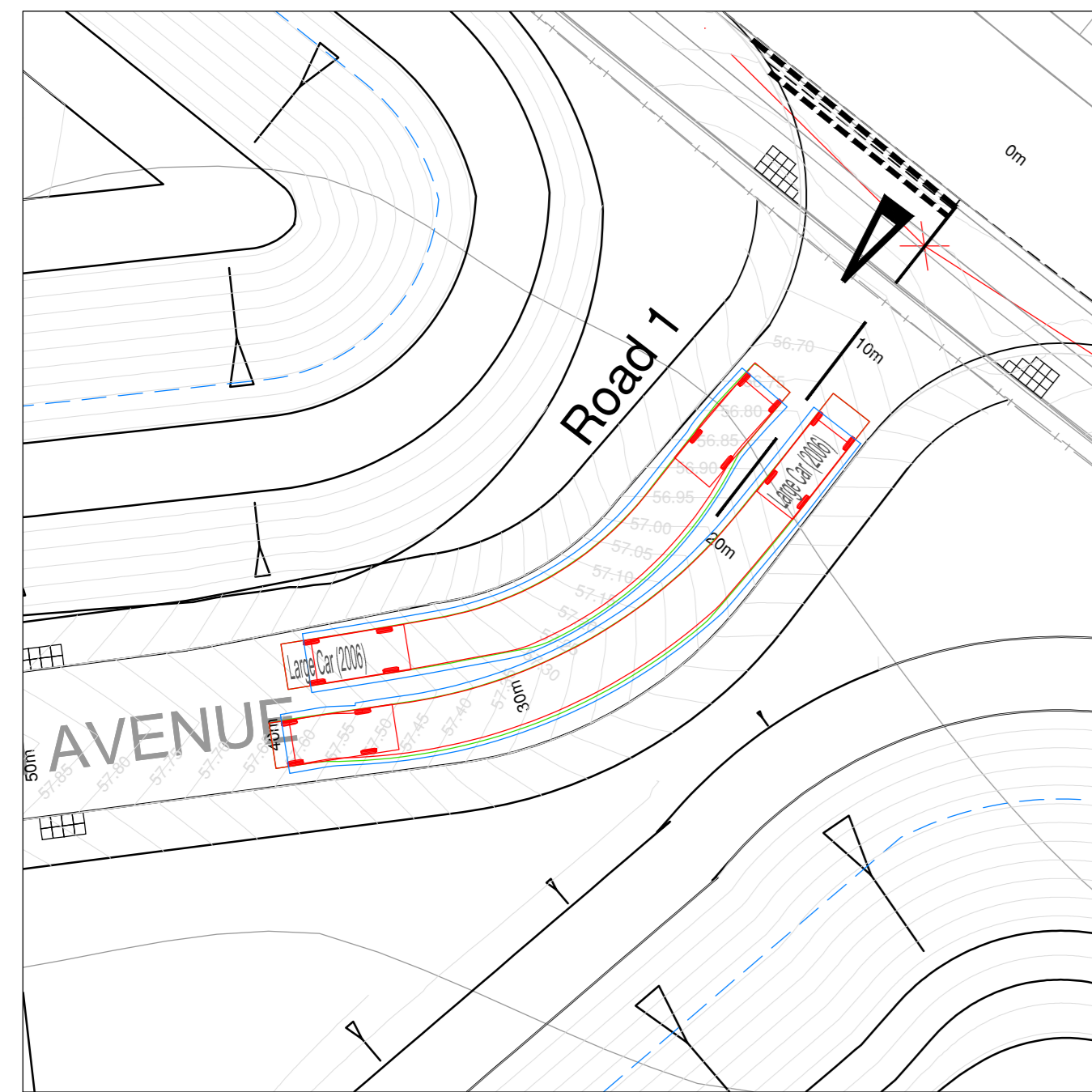

Large Cars Passing on a Bend - Road 1

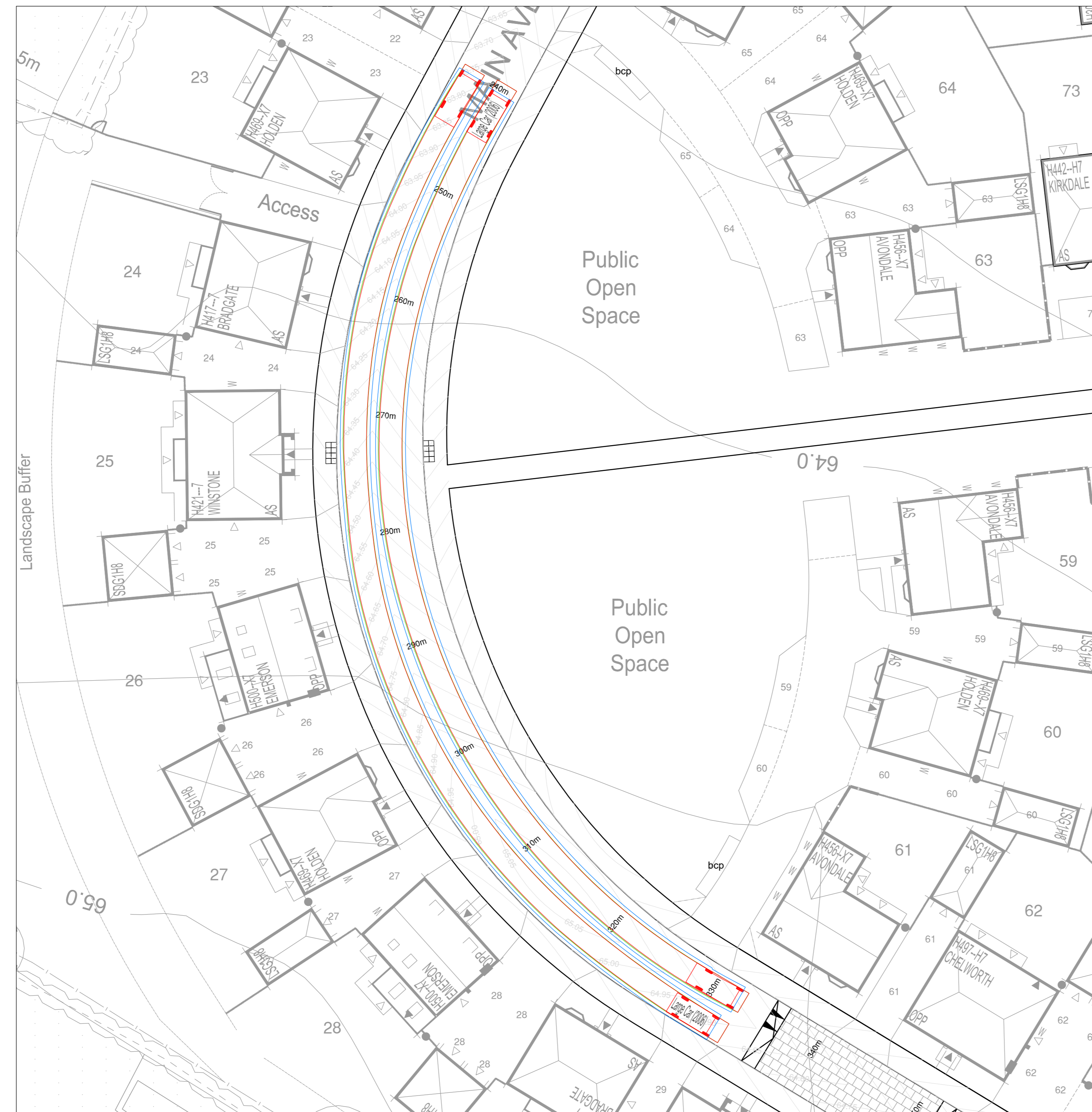

Large Cars Passing on a Bend - Road 1

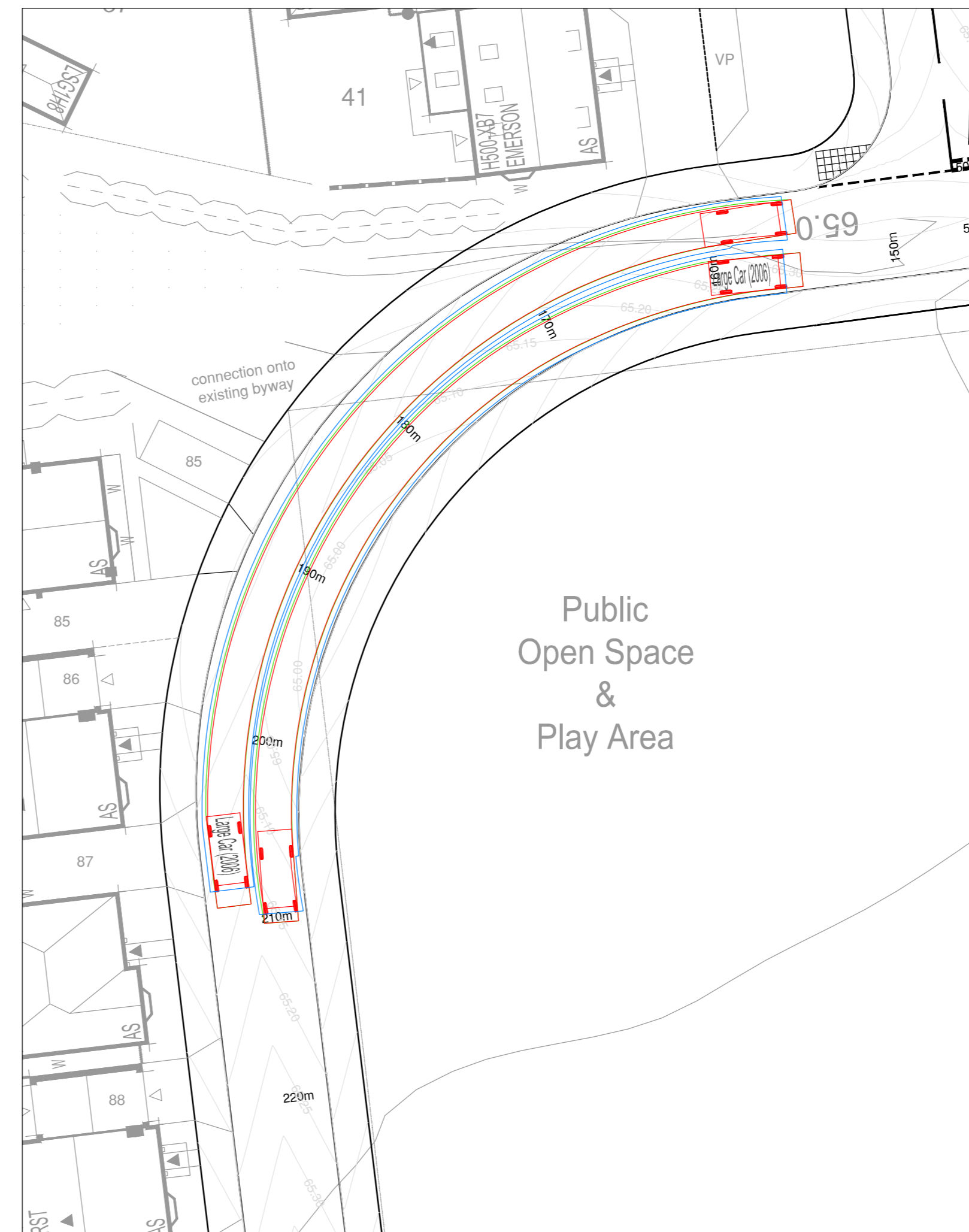

Large Cars Passing on a Bend - Road 7

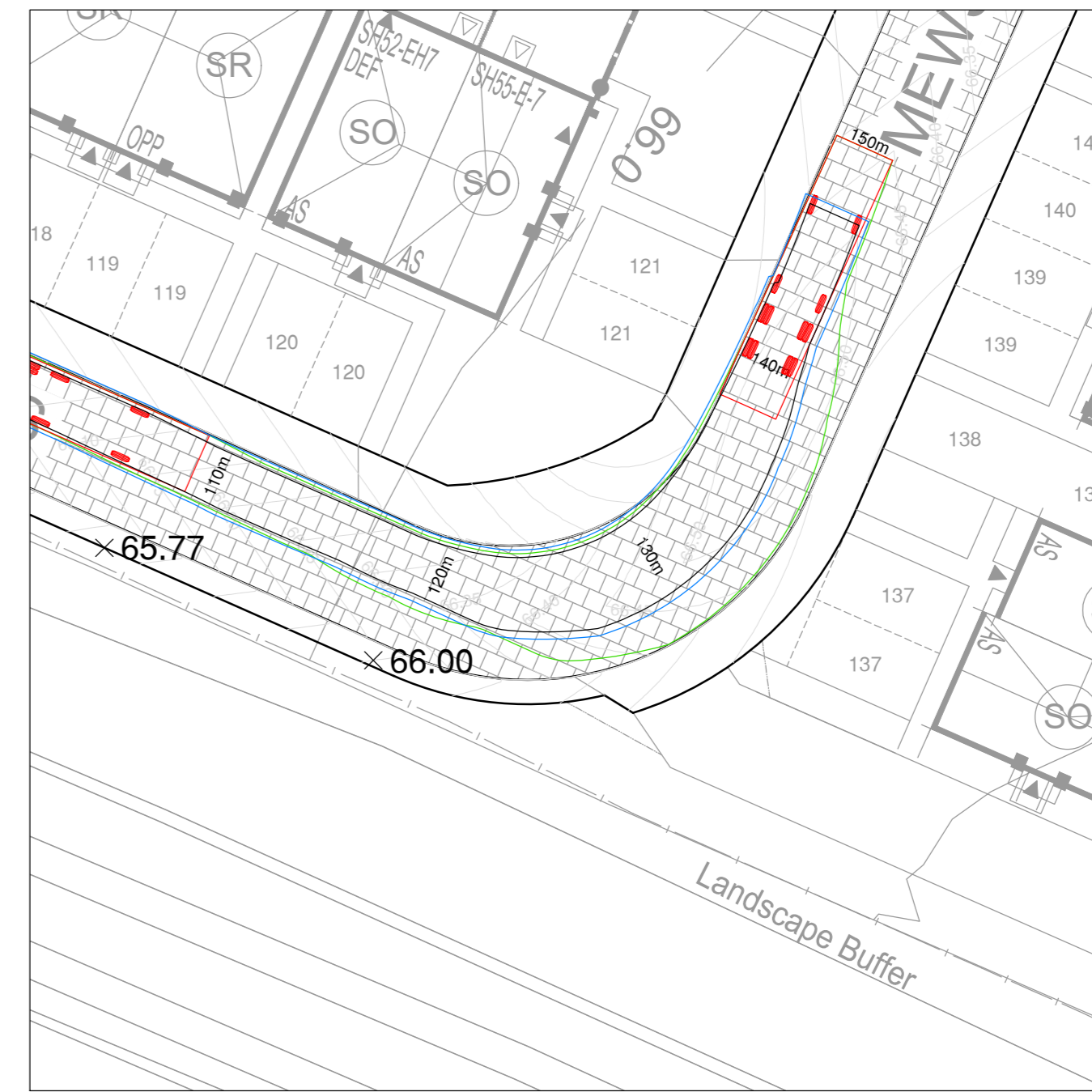

Refuse Vehicle - Road 11

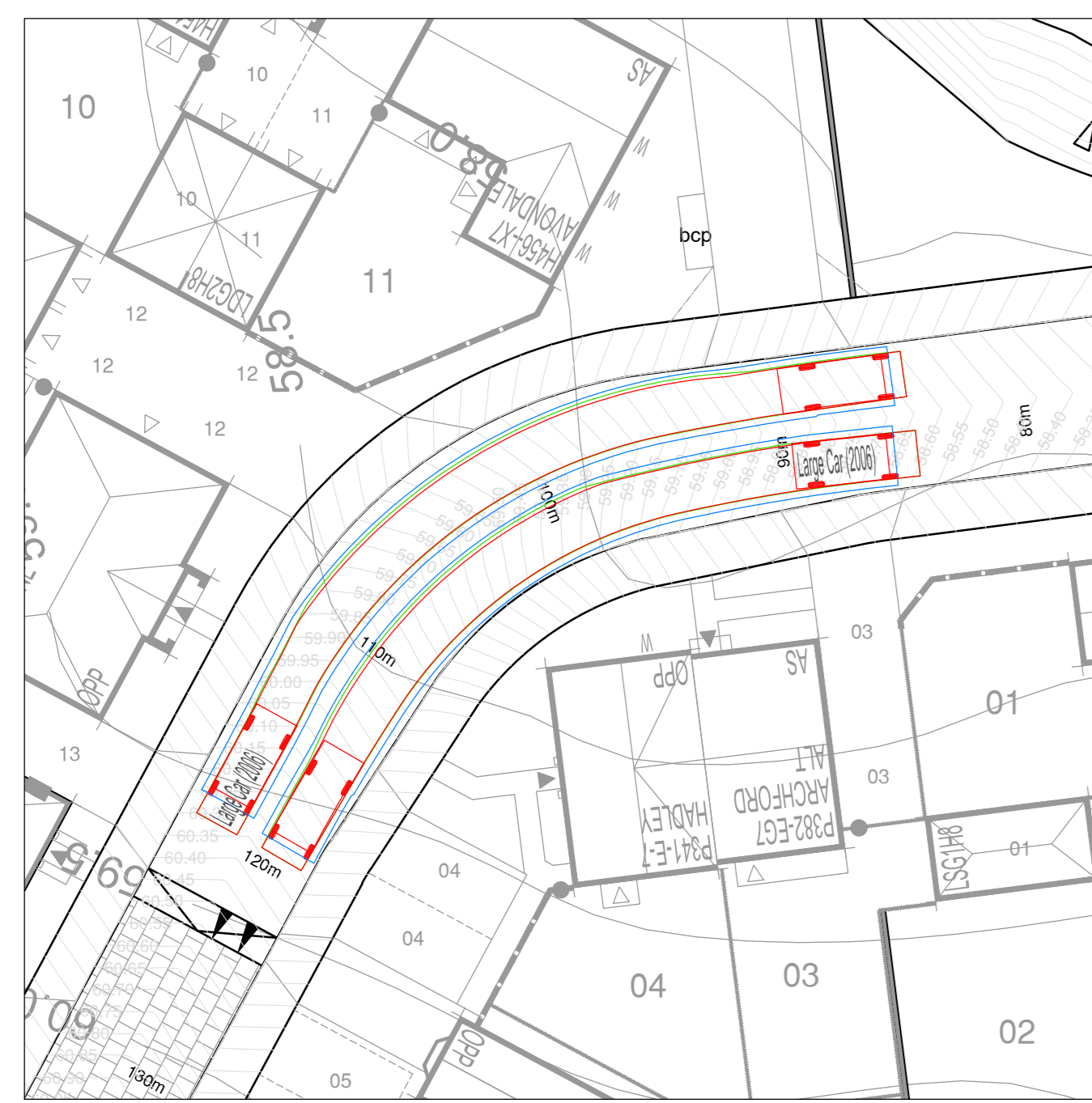

Large Cars Passing on a Bend - Road 1



Refuse Vehicle - Road 11

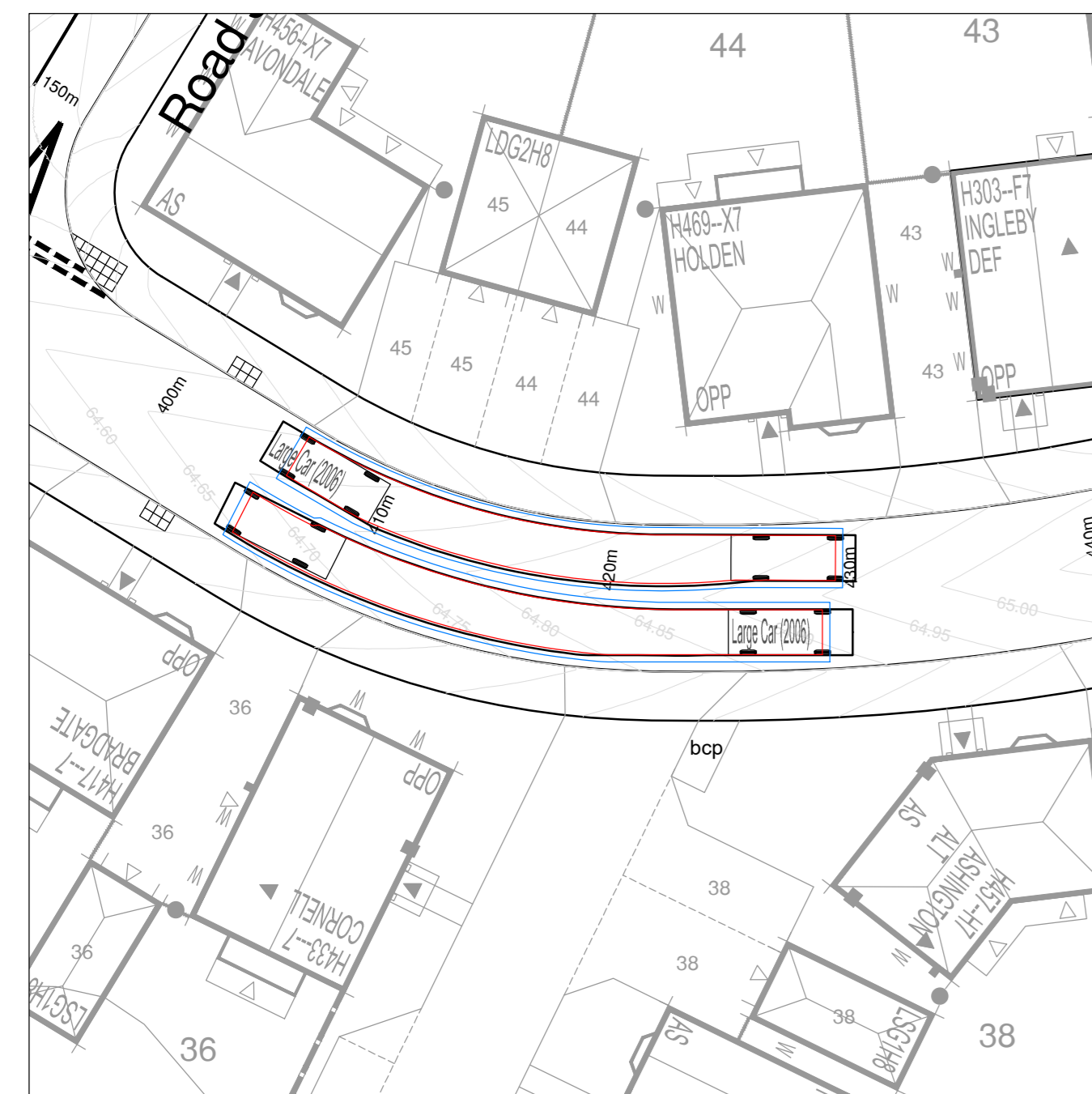

Large Cars Passing on a Bend - Road 1

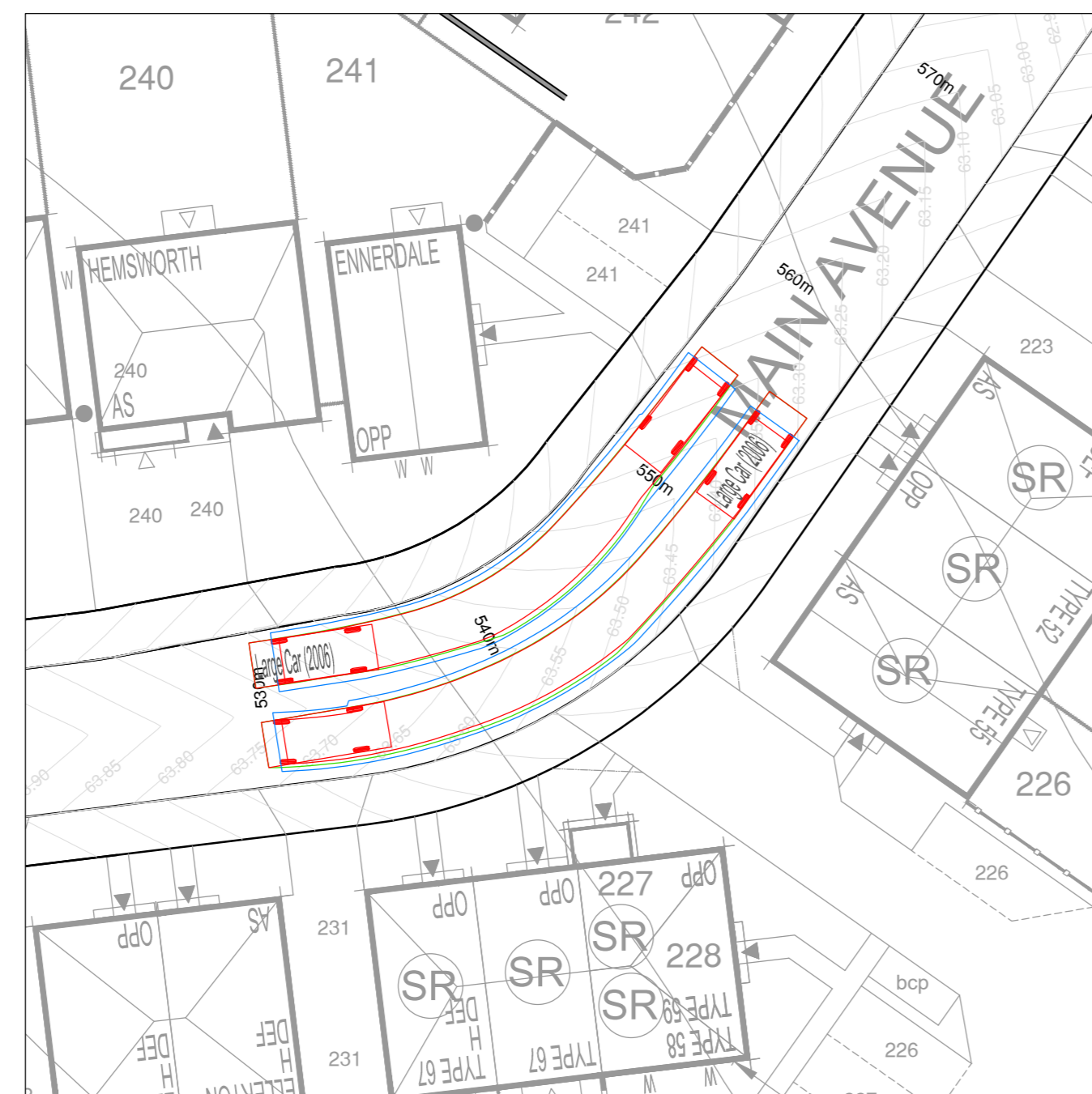

Large Cars Passing on a Bend - Road 1

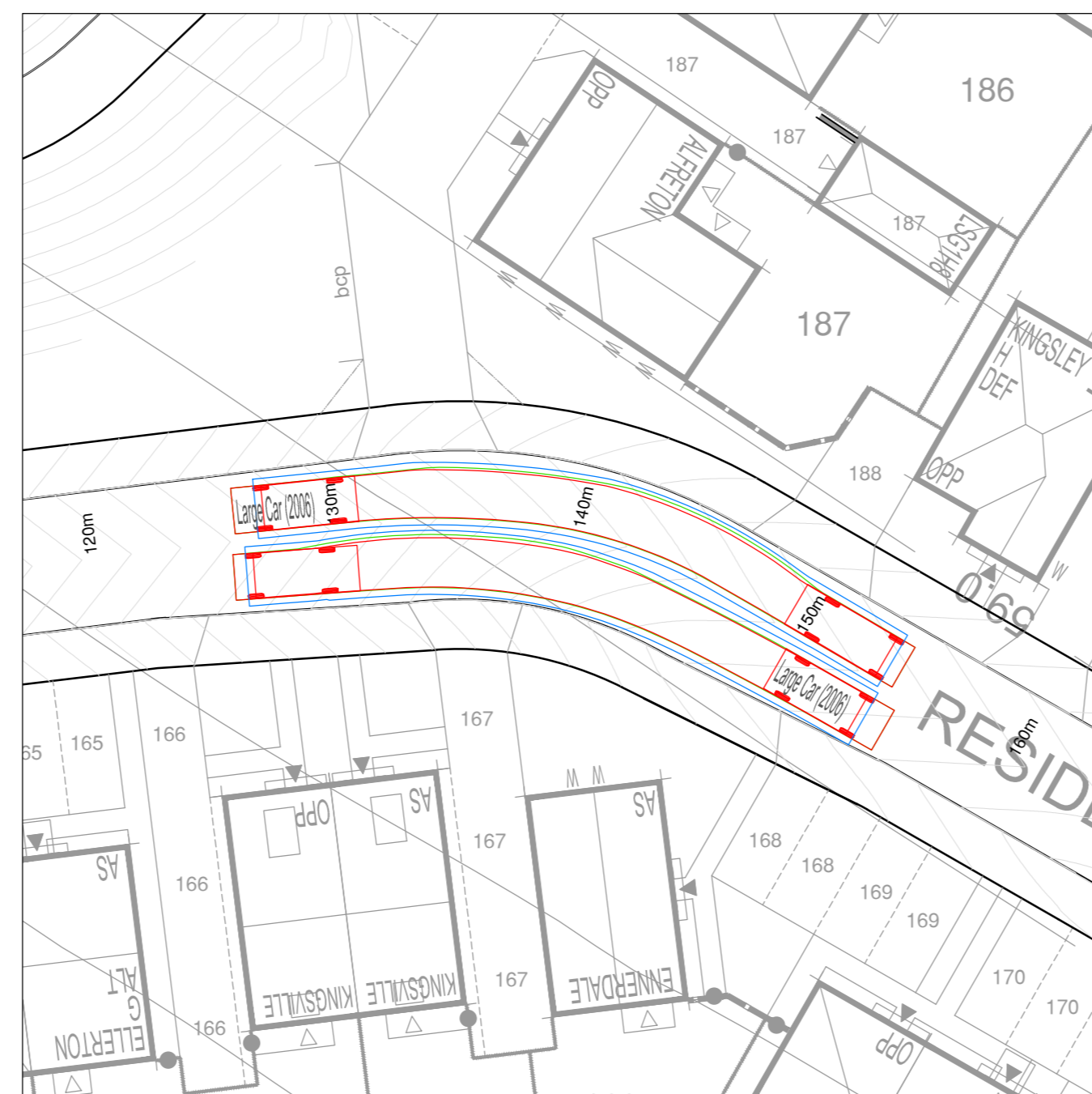

Large Cars Passing on a Bend - Road 2

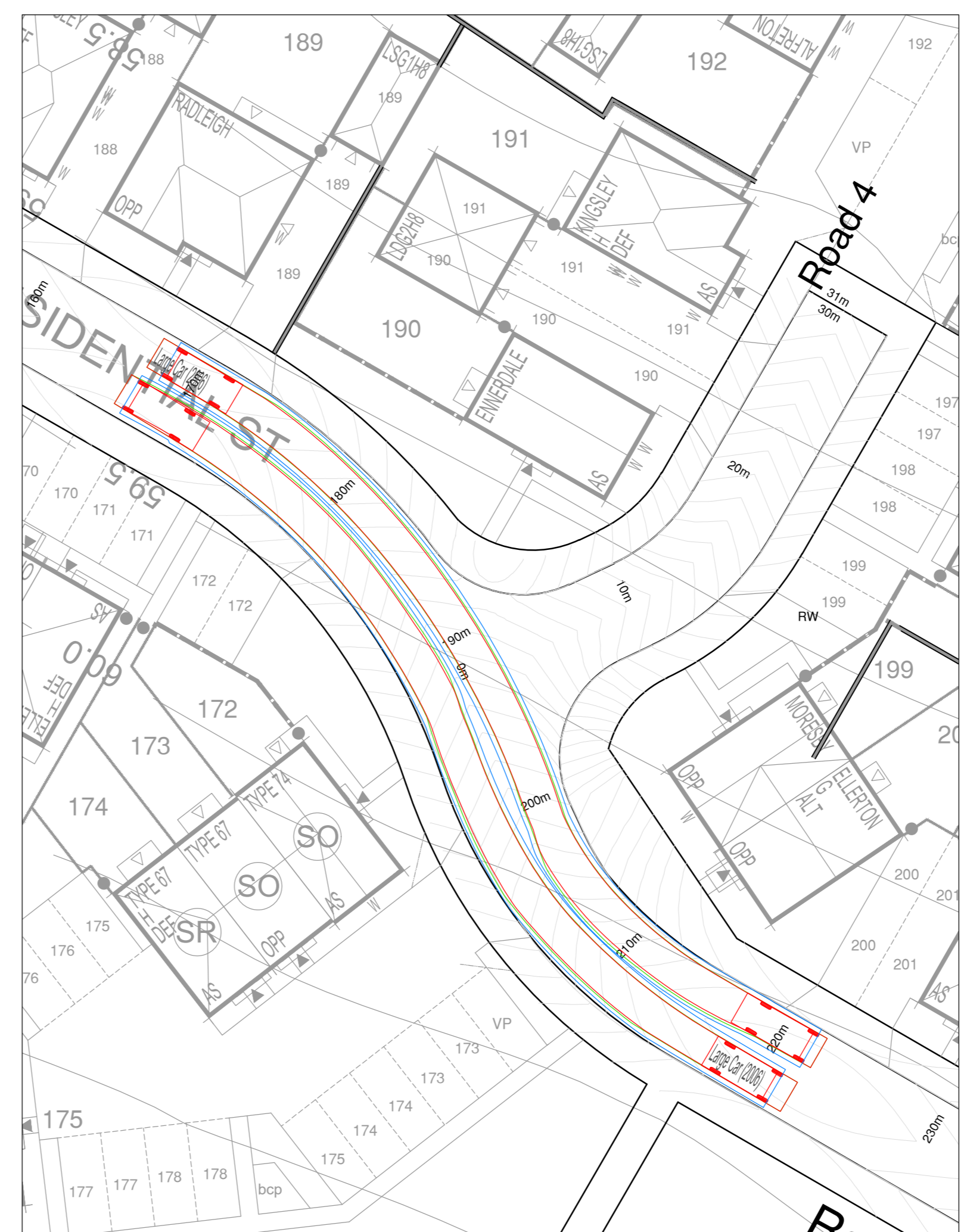

Large Cars Passing on Bends - Road 2 and 5



Refuse Vehicle - Road 11

**GENERAL NOTES**

1. Do not scale this drawing. If in doubt, ask.
2. This drawing is to be read in conjunction with all other relevant Engineering, Architecture and specialist design drawings and details.
3. All dimensions are in metres unless noted otherwise. All levels are in metres unless noted otherwise.
4. Any discrepancies noted on site are to be reported to the Engineer immediately.
5. All levels are subject to detailed design and may vary by +/-500mm.
6. T1 to T3 taken at typical straight approach T-junctions, location and orientation will vary, refer to locating plan.

**KEY**

- Vehicle Wheel Track
- Vehicle Body Overhang
- 3000mm Vehicle wheel offset

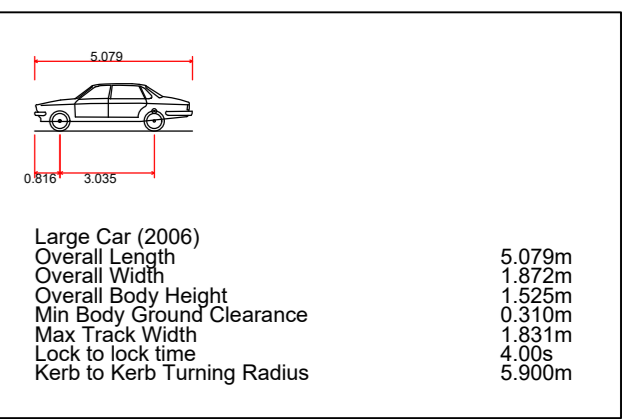
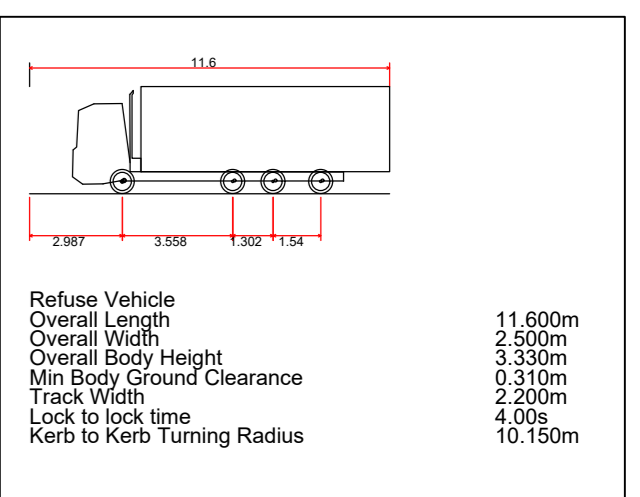

**VEHICLE TRACKING SHEET 4**

**BARRATT HOMER** **DAVID WILSON HOMES**  
WHERE QUALITY LIVES

Drawn by: MAA Checked by: NMF  
 Drawing No: H8064-322-04 Rev: B  
 Scale: 1:250 @ A0 Date: 12.02.21  
**NORTH MILANDS**  
 Design & Technical Department  
 2 Horizon Place, Nottingham Business Park  
 NCT Nottingham NG4 0JY

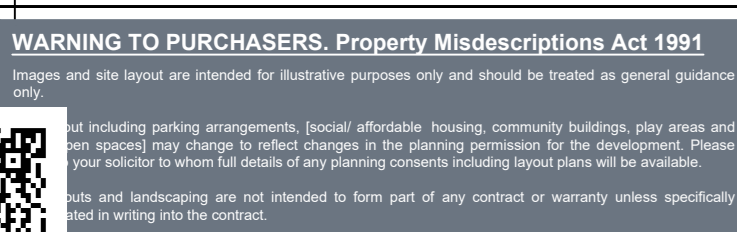

Rev	Description	Initial	Date
A	Added Refuse Vehicle Road 11	JZ	10.11.21
B	Updated to status approved for use AFU	JZ	07.01.22

**WARNING TO PURCHASERS: Property Misdescription Act 1991**  
 Plans and site visits are issued as guides to the proposed development and should be read in conjunction with the contract documents. The developer does not warrant that the information provided in these plans is accurate or that the information provided in these plans is complete. The purchaser should verify the information provided in these plans with the developer.