

west elevation

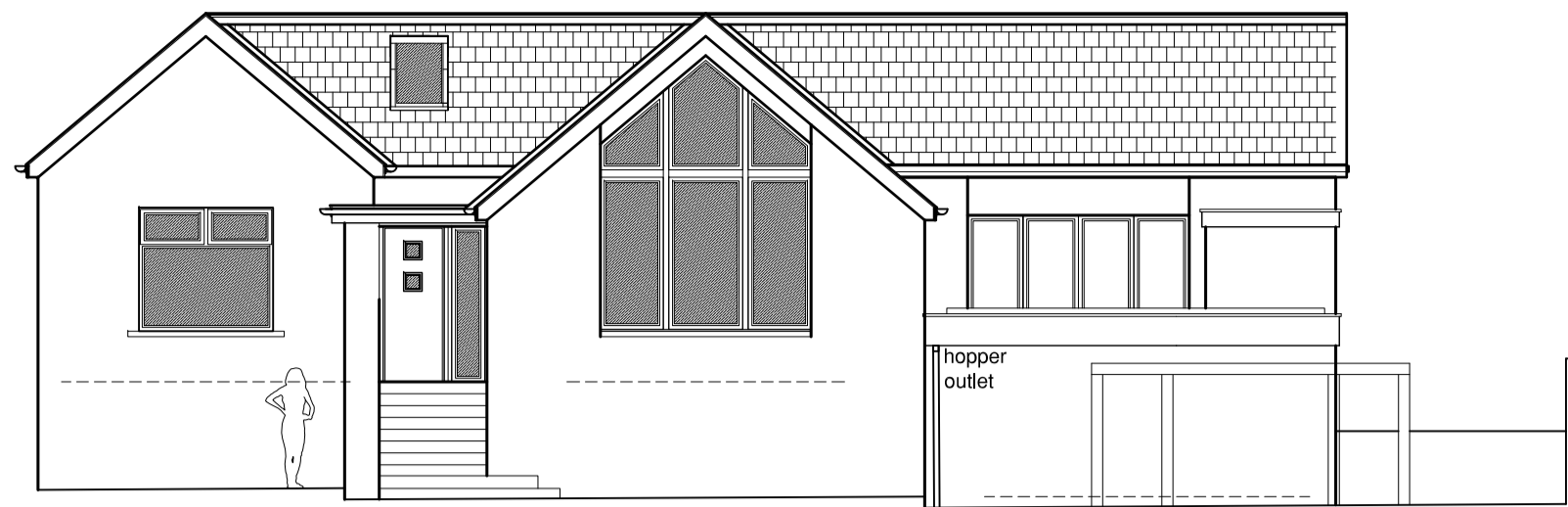

south elevation

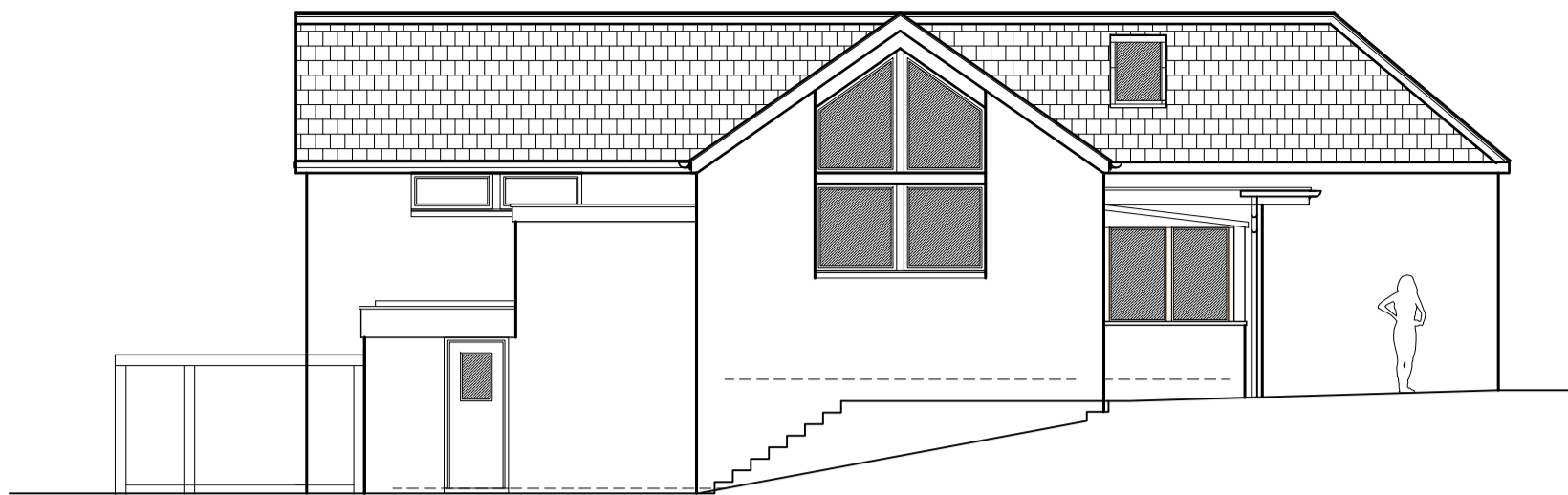

east elevation

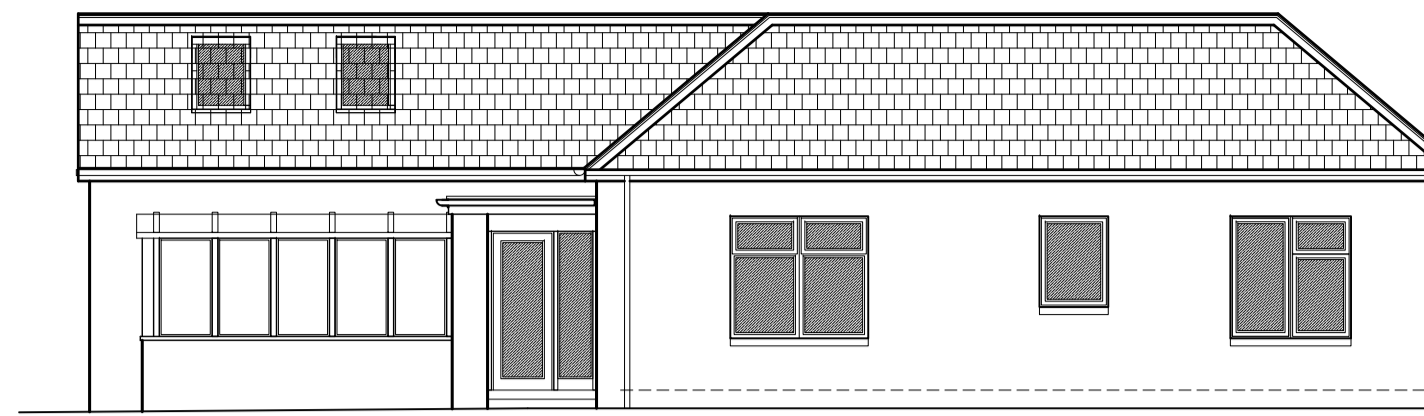

- ROOF:**  
 Natural slat 9-10mm NF quality  
 Colour - Dark grey  
 Ridge - Interlocking segments - dark grey  
 Soffits & Fascias - Swiss building products  
 - Dark Grey - RAL 7016  
 Velux roof lights - 780 x 1400mm anthracite  
 colour flashings & detail
- WALLS:**  
 White Render on blockwork  
 Oak frame with cedar hardwood cladding  
 Eternit Cedral Lap cladding - Timber effect.
- WINDOWS:**  
 Grey uPVC - RAL 7016.
- DOORS:**  
 Grey uPVC - RAL 7016.
- CILLS & COPE STONES:**  
 Cope stones - Stone grey in colour
- EXPOSED DRAINAGE:**  
 Black / Anthracite.

ground floor plan

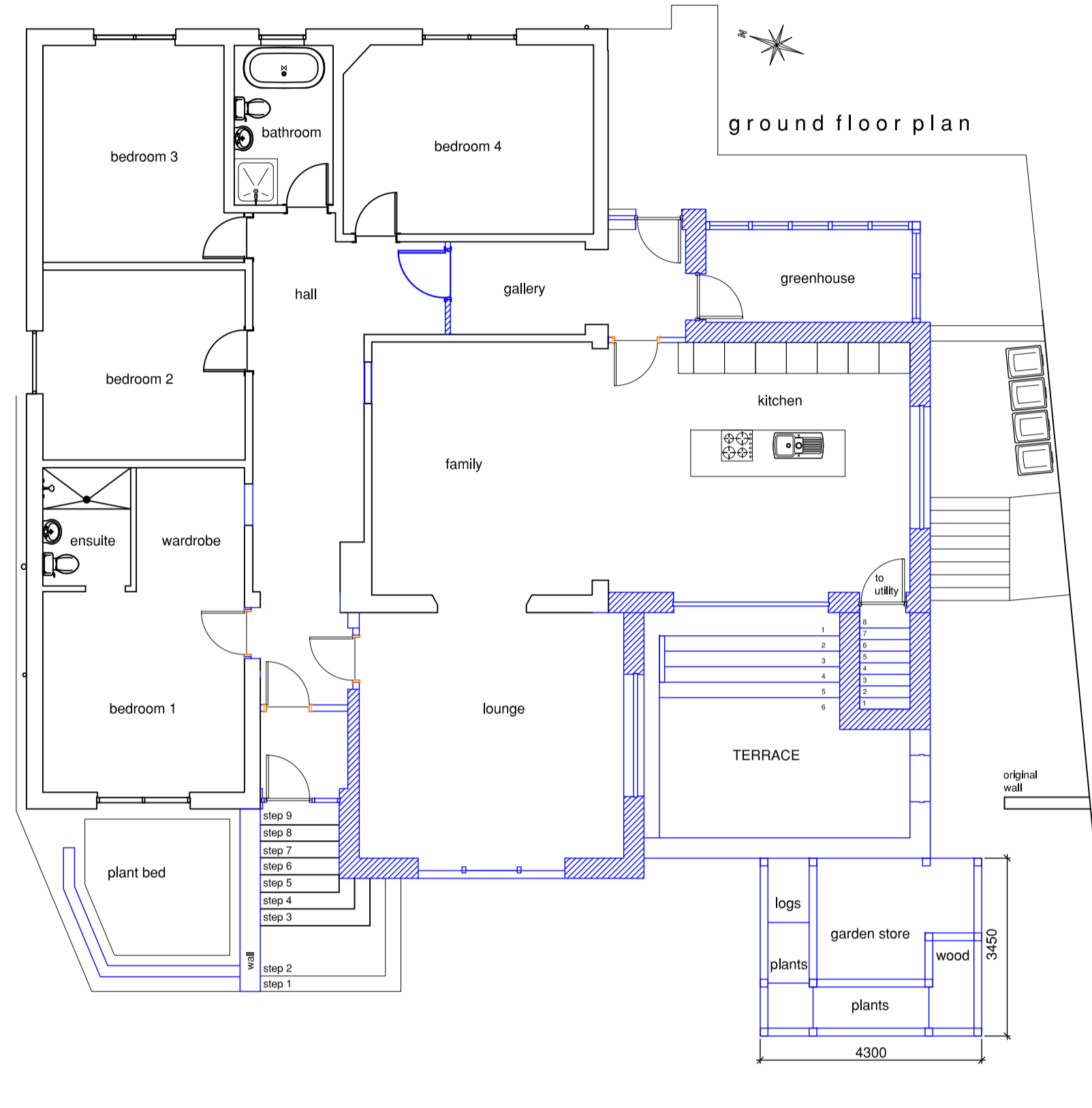

cross section

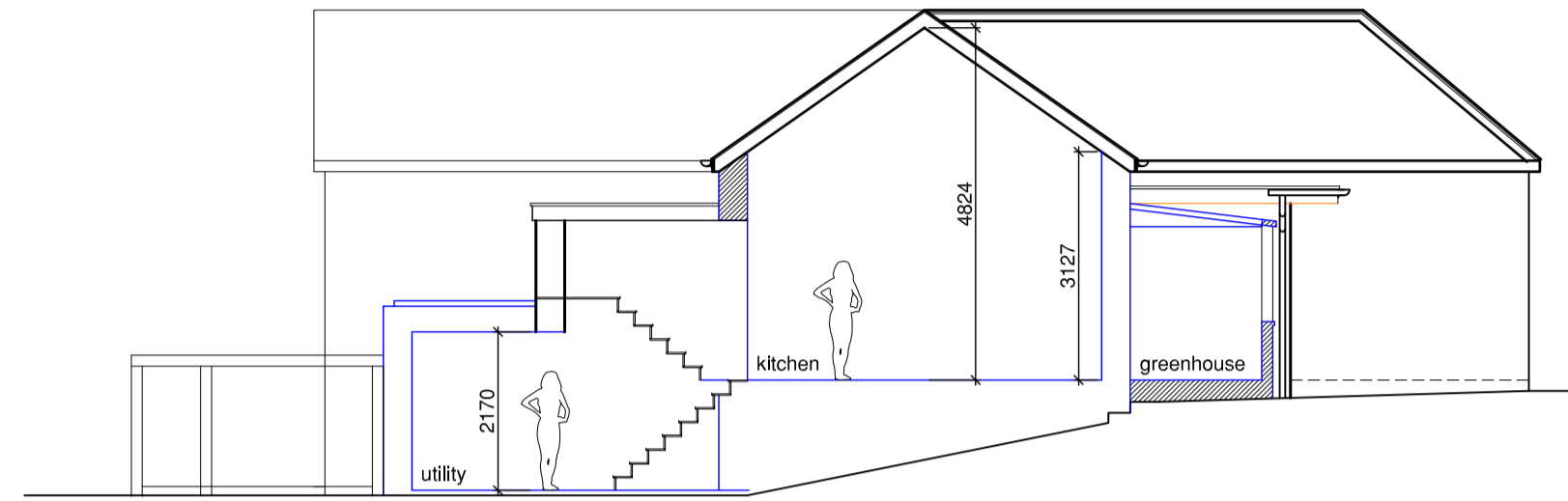

lower level plan

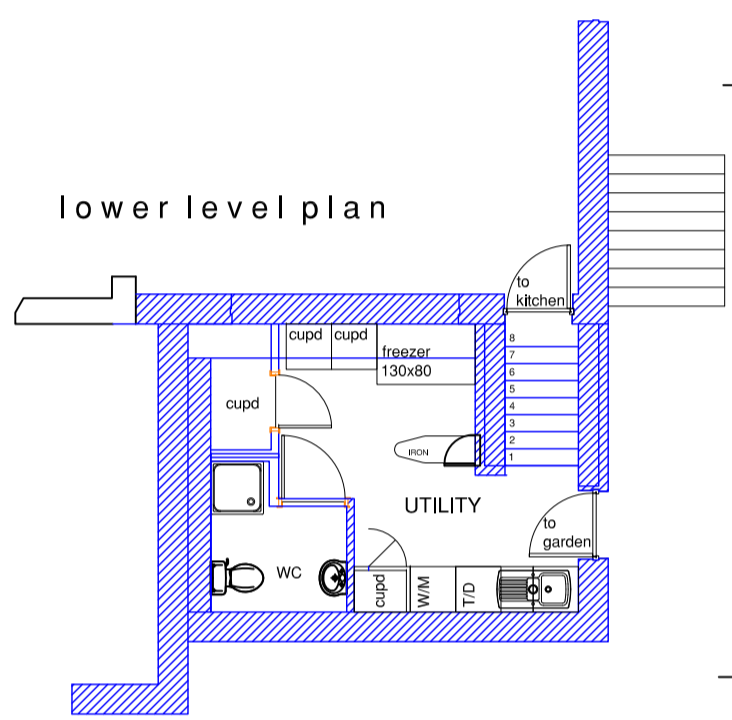

north elevation

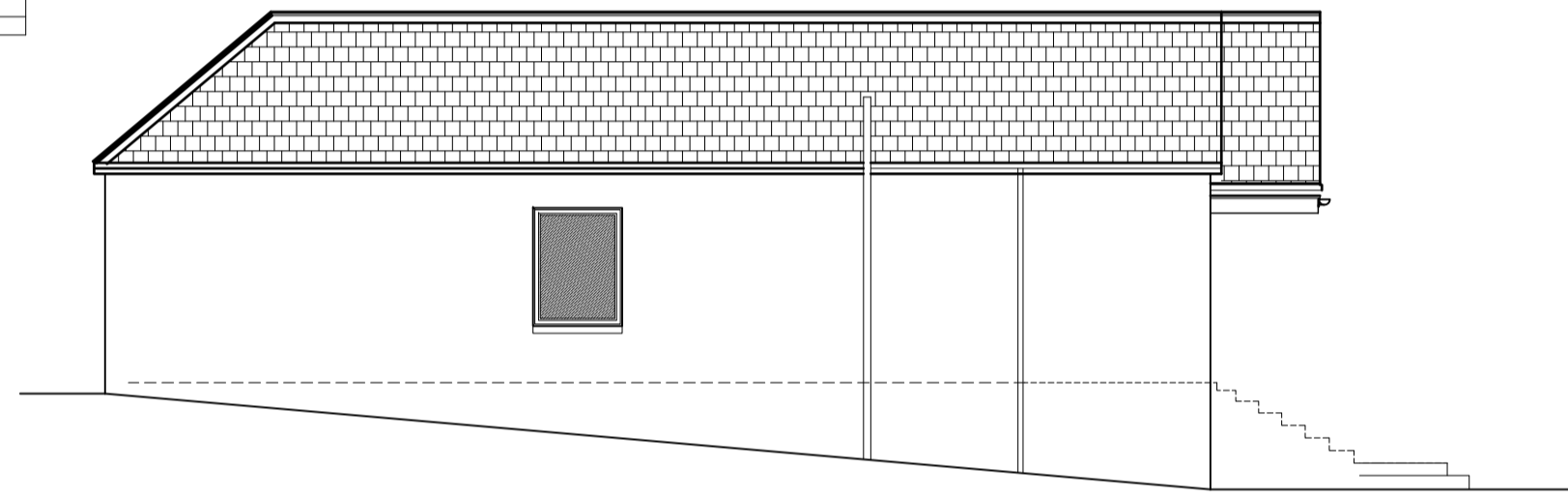

roof plan

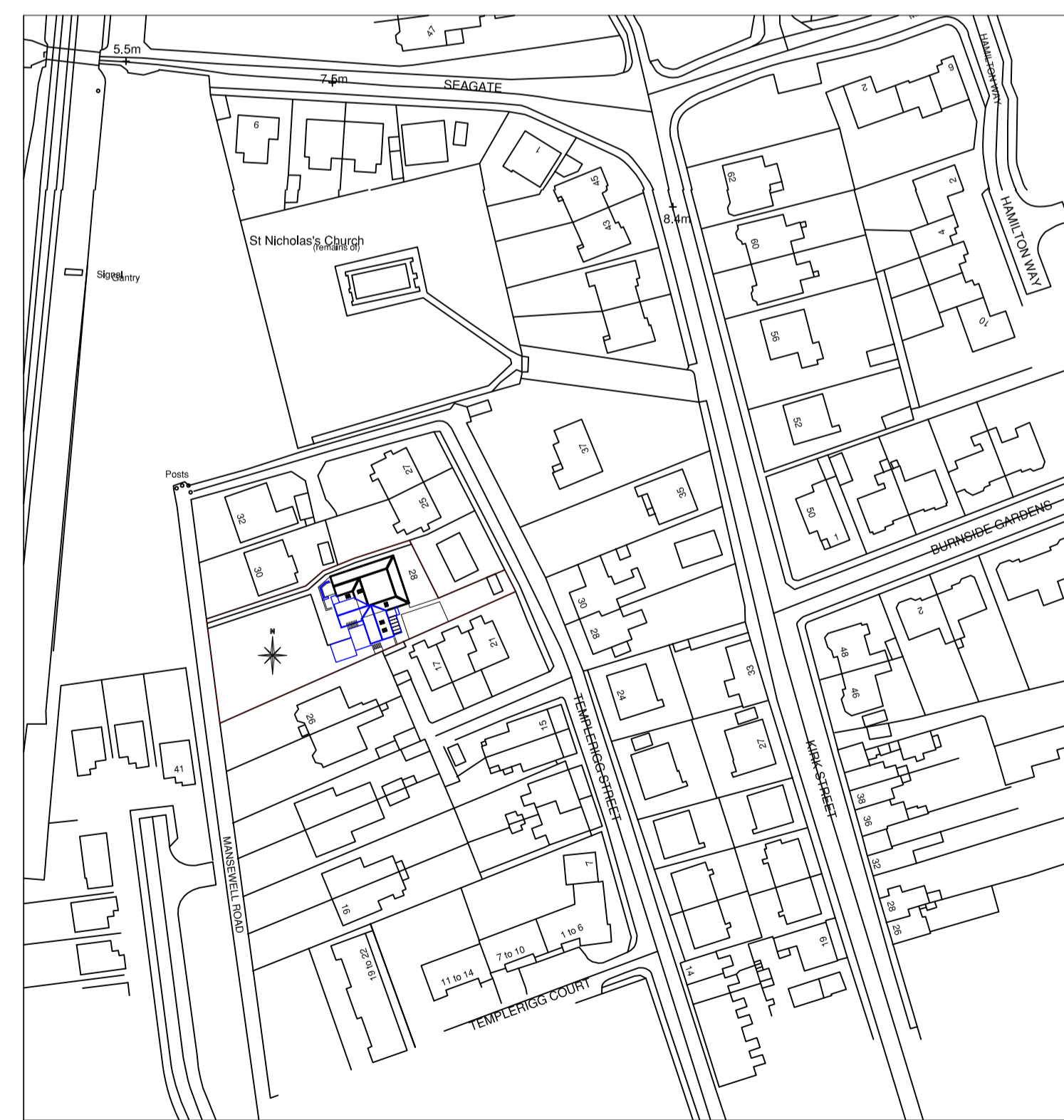
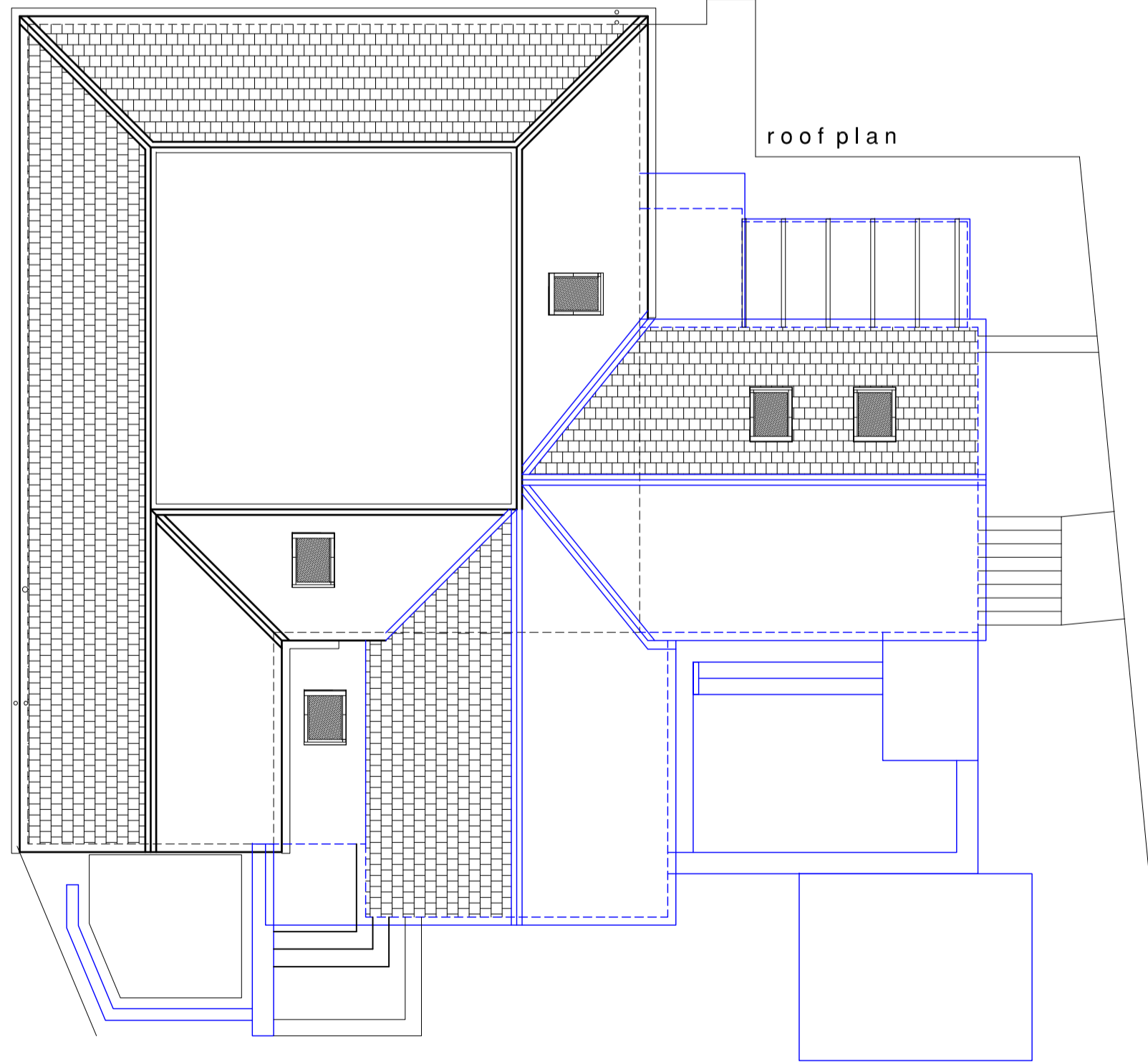

location map 1: 1250 scale @ A1

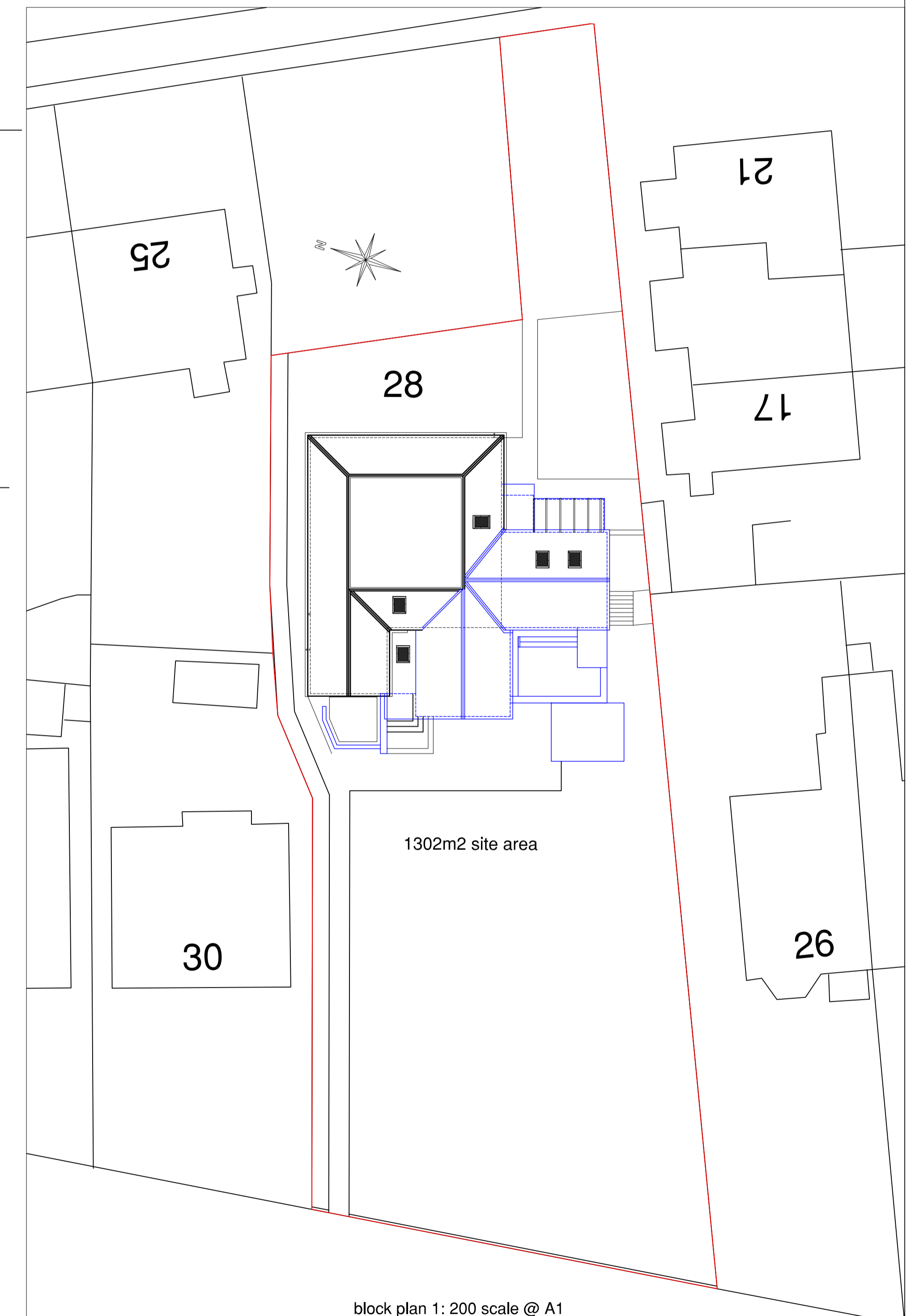

block plan 1: 200 scale @ A1

# Alteration & Extension to Dwelling As Proposed

**ADNR**  
 architecture & design  
 07780 666 716 info@adnr.co.uk www.adnr.co.uk  
 inspire - create - visualise - detail

D 31.03.22 utility room reduced Rev Date Description This drawing is issued for the purpose of the status indicated below only: <input type="checkbox"/> Preliminary <input type="checkbox"/> For Approval	Name Client - mr & mrs miller Scale - @ A1 sheet 1:50/200 Drawn - NR Date - 30.12.21	DO NOT SCALE THIS DRAWING <input checked="" type="checkbox"/> Planning Submission <input type="checkbox"/> Warrant Submission <b>ADNR 628</b> <b>-003F</b>
---	---	---

This drawing is solely for the purposes of obtaining planning building warrant approval. The drawing may be suitable for constructional purposes but it may be necessary for any omission on this drawing should the drawing be used for constructional purposes.