

lounge section

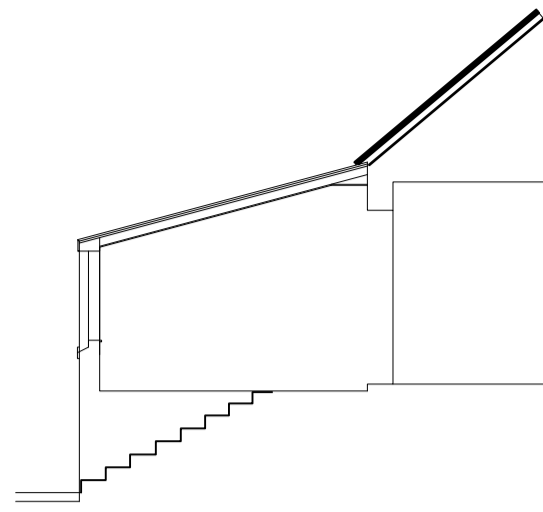

west elevation



south elevation

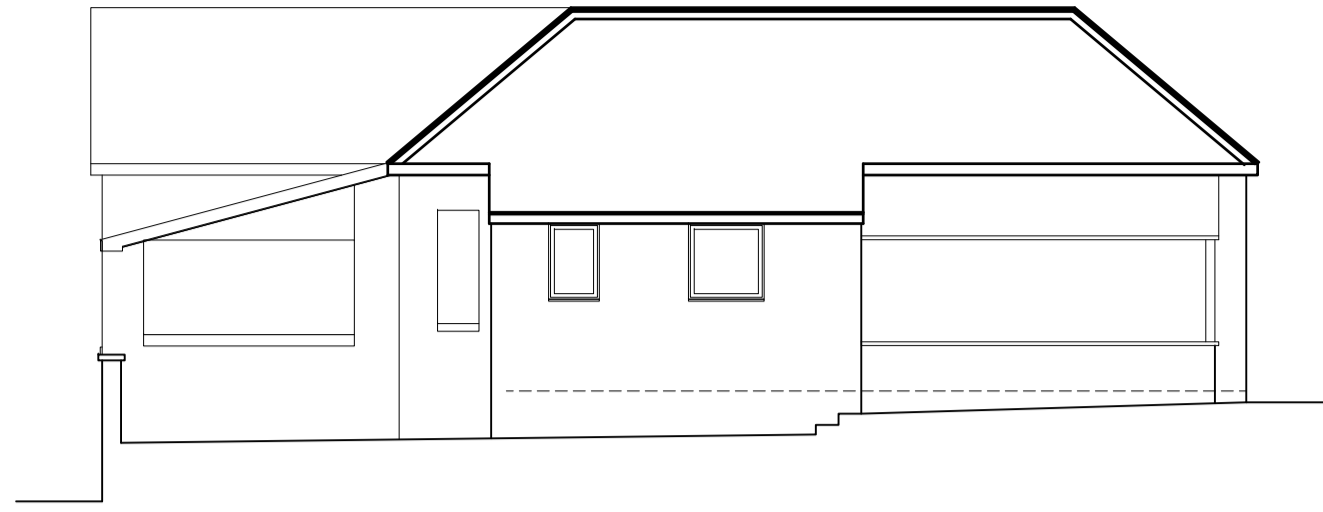

east elevation

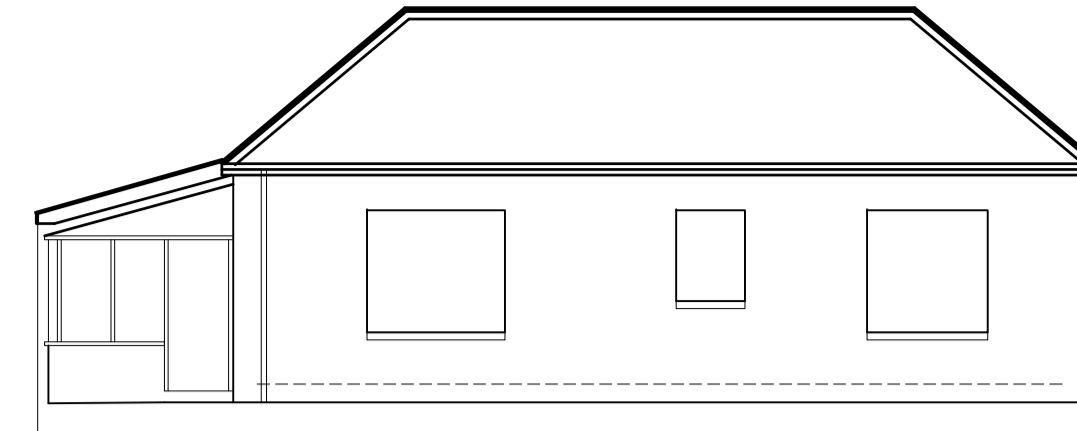

north elevation

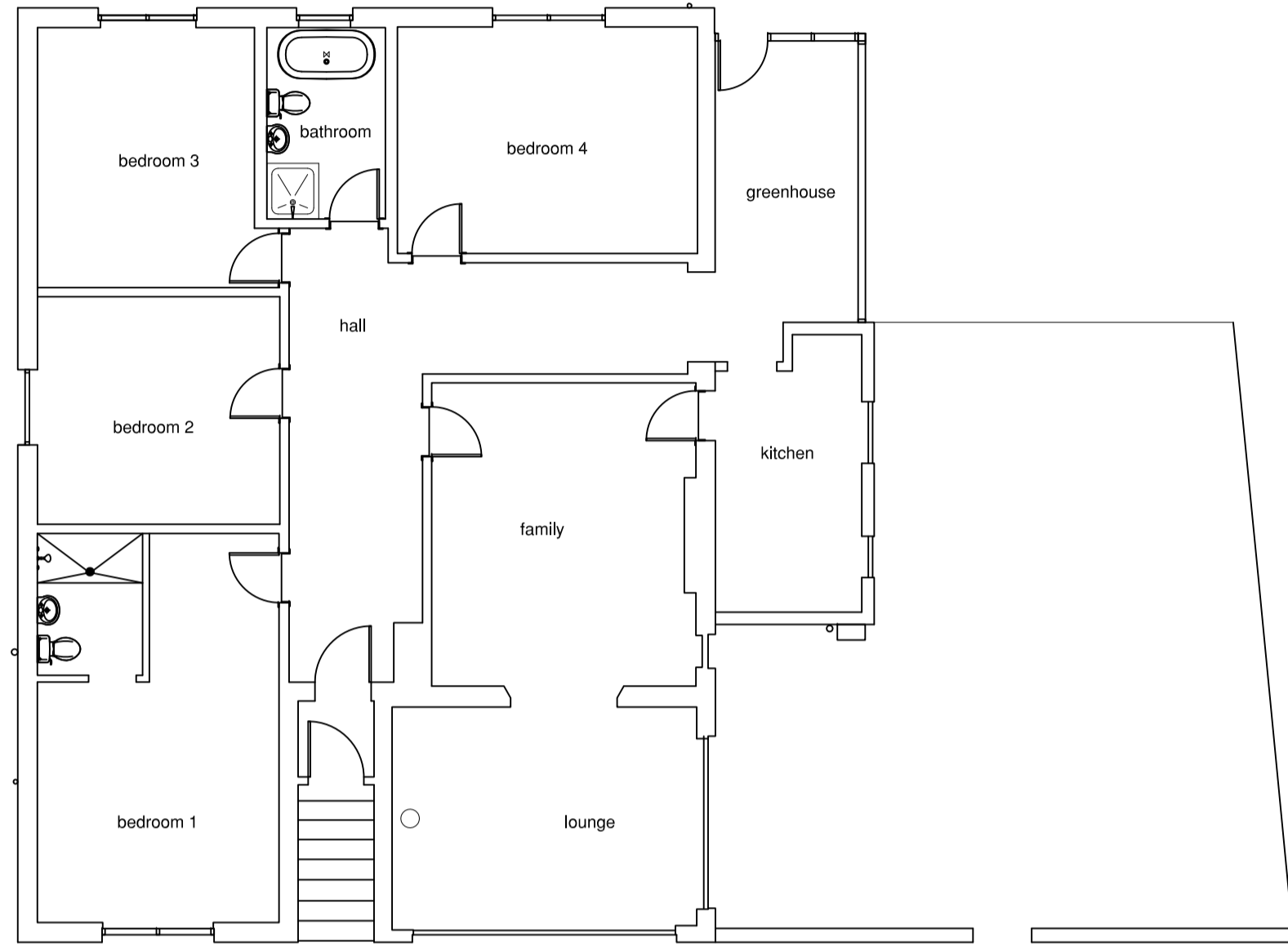
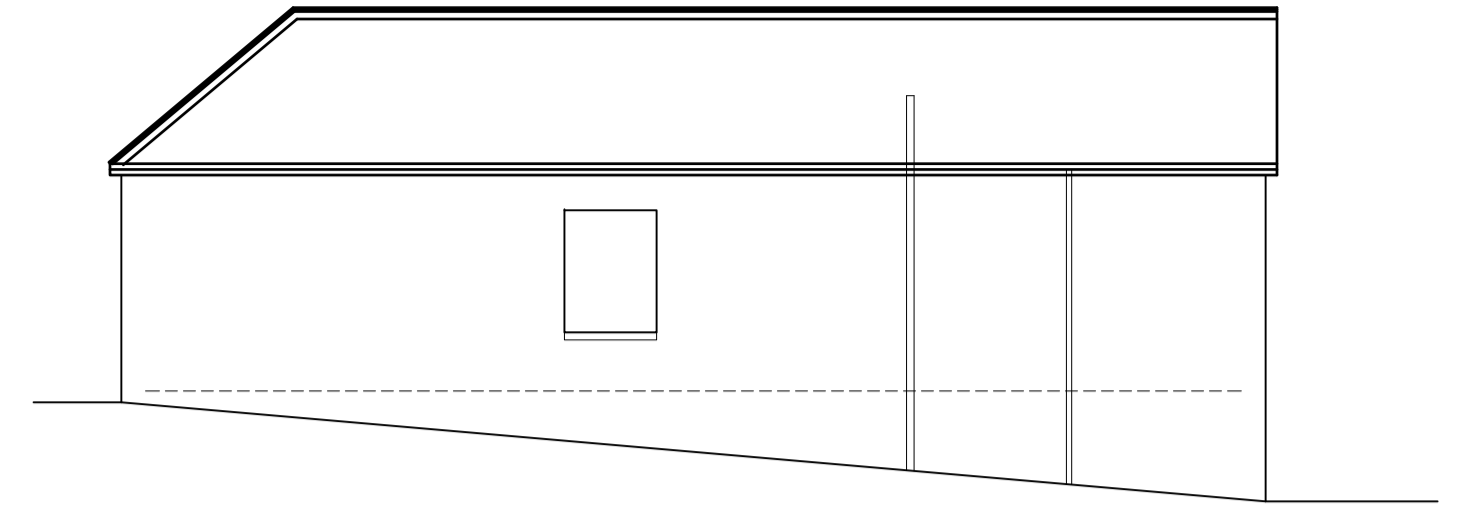

ground floor plan

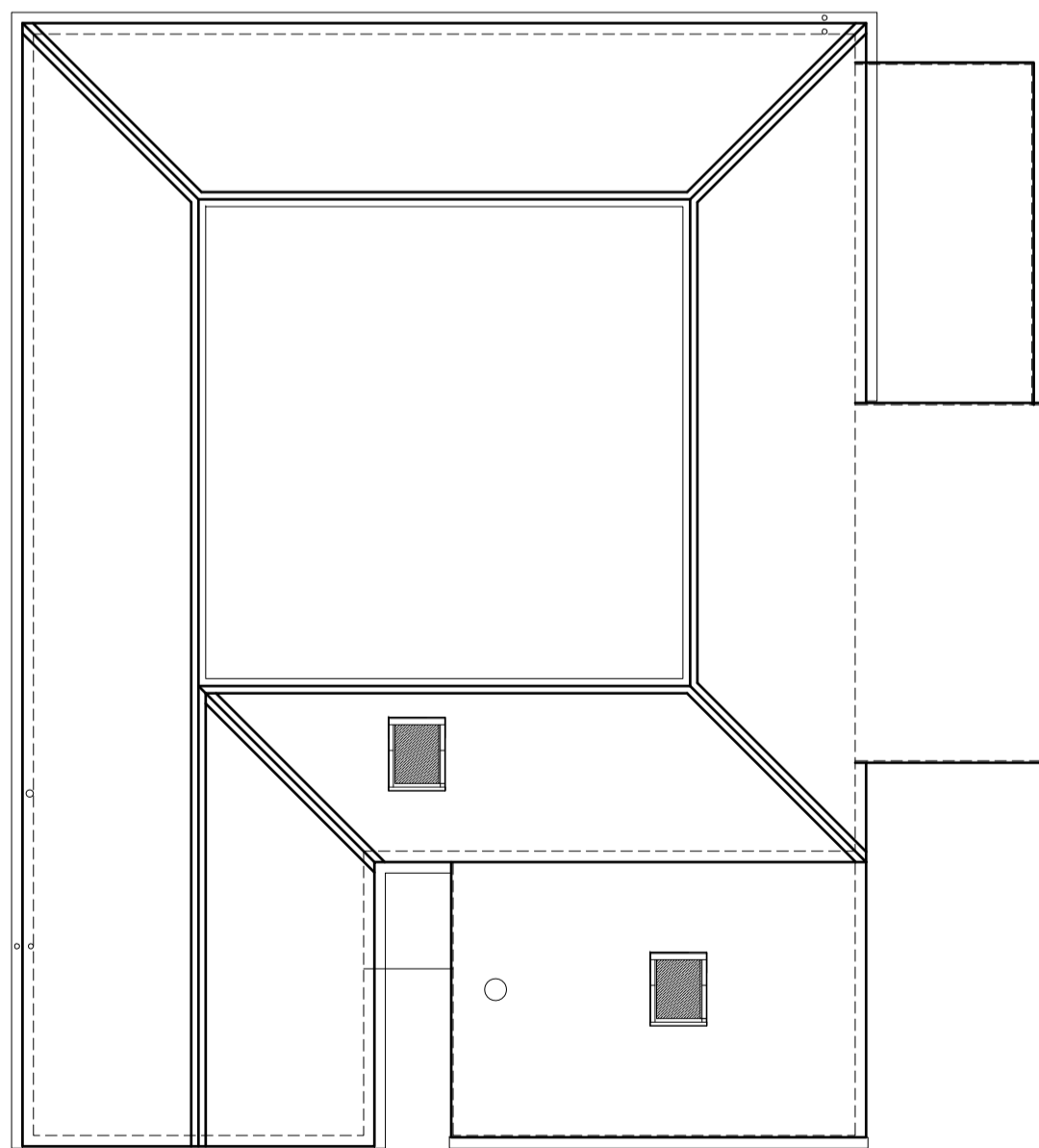

roof plan



location map 1: 1250 scale @ A1

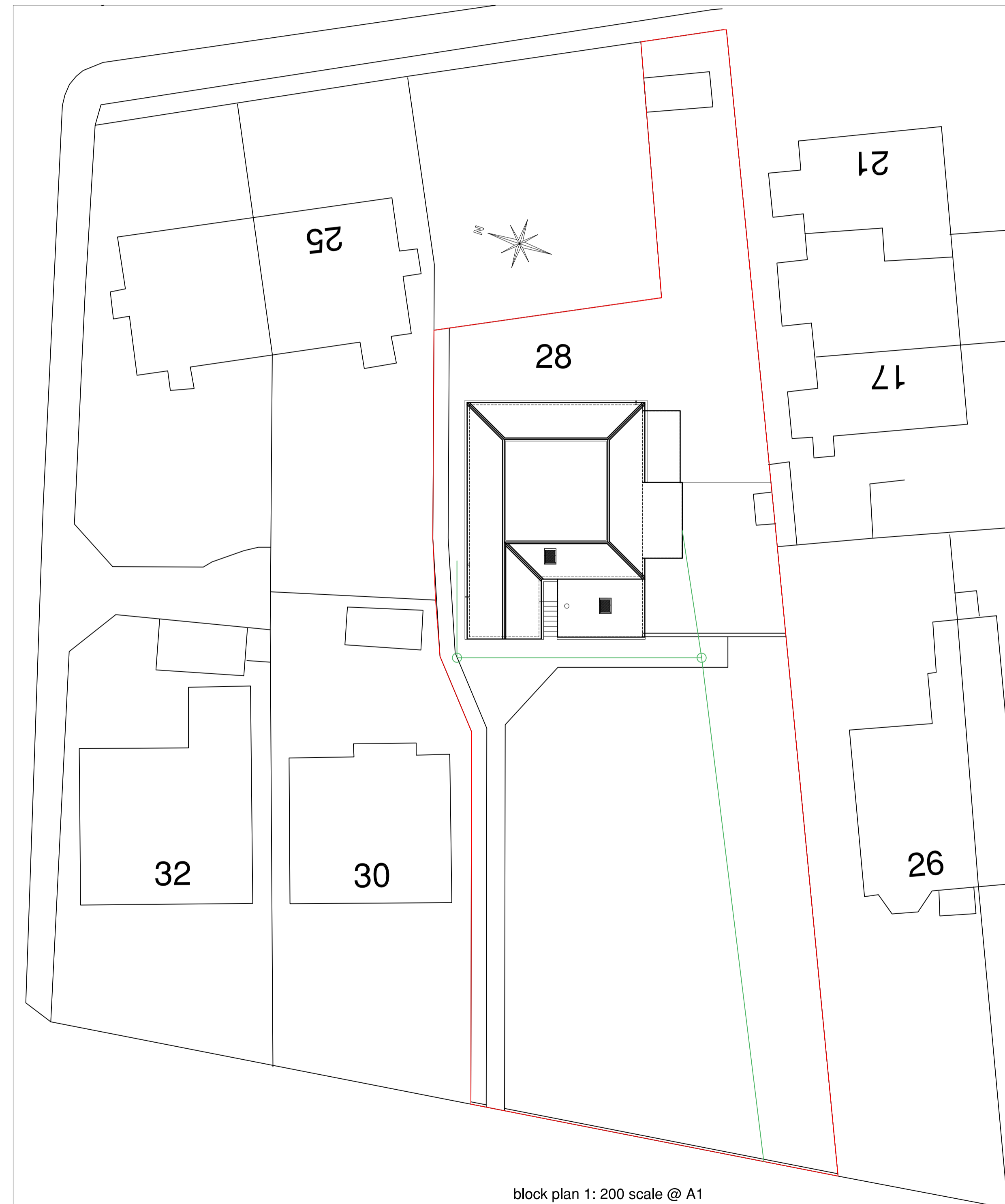

block plan 1: 200 scale @ A1

Alteration & Extension to Dwelling As Existing

ADNR
architecture & design
07780 666 716 info@adnr.co.uk www.adnr.co.uk
inspire - create - visualise - detail

D 31.03.22 Rev 1 Description This drawing is issued for the purpose of the status indicated below only: <input type="checkbox"/> Preliminary <input type="checkbox"/> For Approval	Alteration and extension to dwelling 28 manswell road prestwick Existing Drawings	Client -> mr & mrs miller Scale -> @ A1 sheet 1:50/200 Drawn -> NR Date -> 30.12.21	Name DO NOT SCALE THIS DRAWING <input checked="" type="checkbox"/> Planning Submission <input type="checkbox"/> Warrant Submission ADNR 628 -002A
--	--	---	---

This drawing is solely for the purposes of obtaining planning/warrant approval. The drawing may be suitable for constructional purposes but it may be necessary to augment/amend this information for this purpose. No liability will be accepted for any omission on this drawing should the drawing be used for constructional purposes.