

# Sections 1:200 Scale

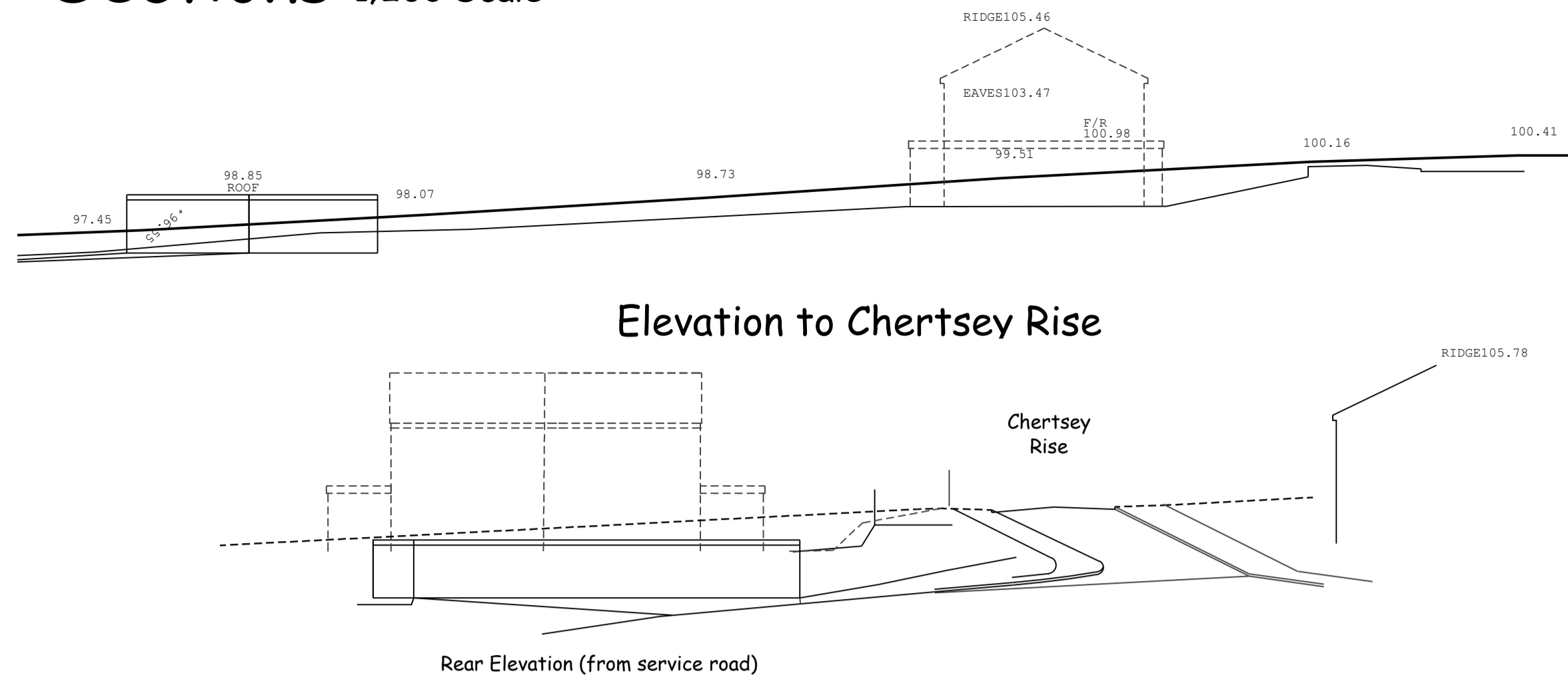

Elevation to Chertsey Rise

Rear Elevation (from service road)

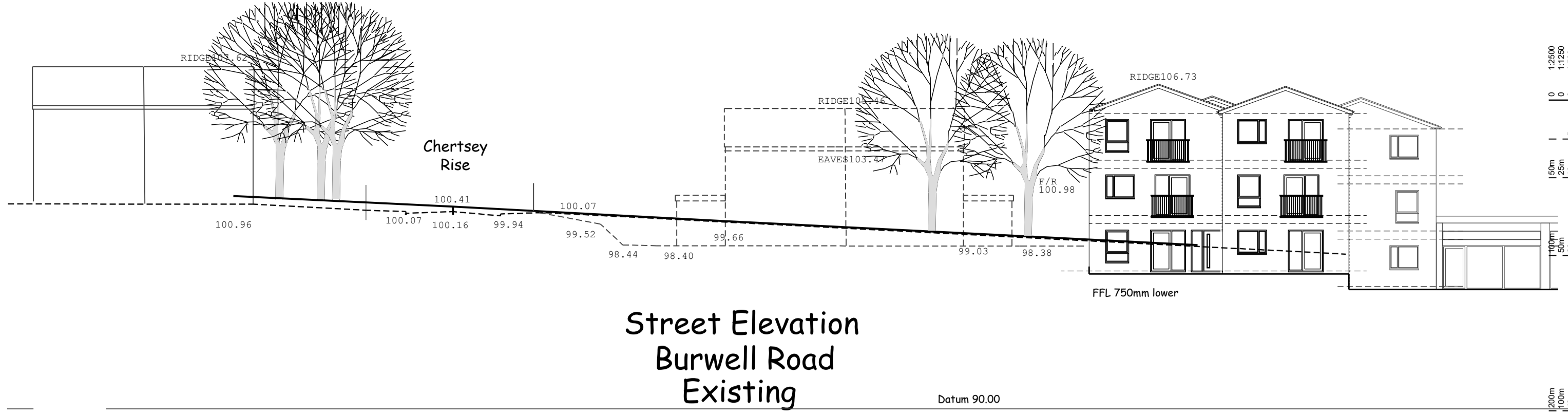

Street Elevation  
Burwell Road  
Existing

Datum 90.00

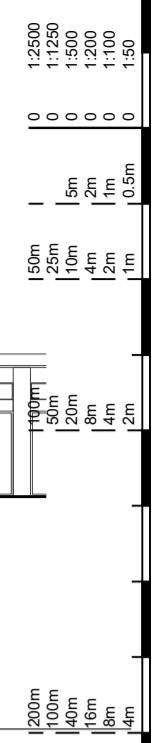

notes:  
any discrepancies should be reported immediately  
all dimensions should be checked on site prior to commencement of work  
site/survey based on ordnance survey information provided by prodact systems plc. (www.promap.co.uk) prodact does not guarantee that all past or current uses or features will be identified in the product  
the product does not give details about the actual state or condition of the site nor should it be used or taken to indicate or exclude actual suitability or unsuitability of the site for any particular purpose, or relied upon for determining salability or value, or used as a substitute for any physical investigation or inspection.  
drawings to be read in accordance with the dwelling emission rate (der/ter) calculation. the building must be built 'as designed' meeting the criteria set for air permeability.  
© HERTFORD PLANNING SERVICE  
note when printing off pdfs. it is the responsibility of the user to verify that the resulting prints are to scale on the appropriate sized sheet. also that the scale bars on the plan measure correctly.

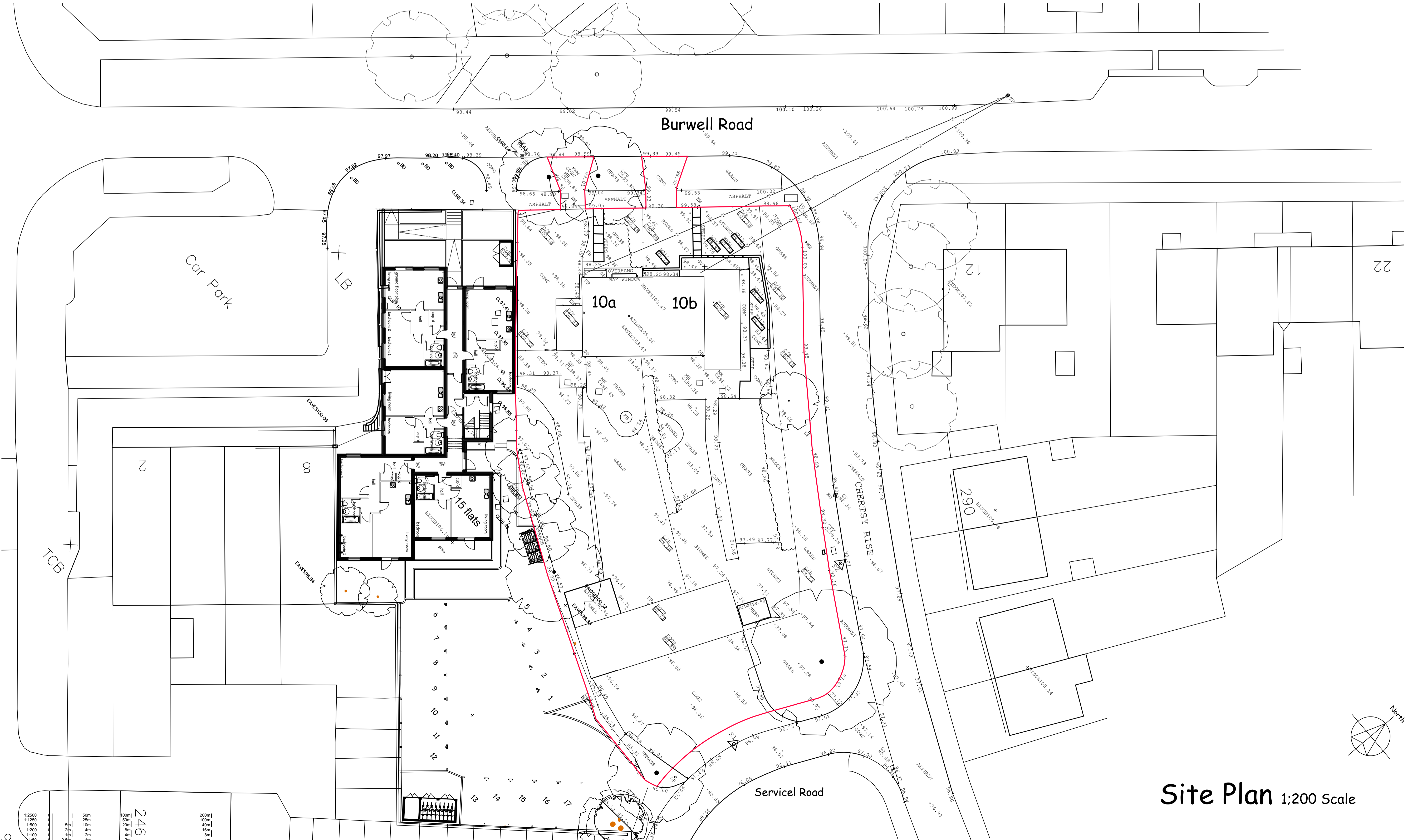

Site Plan 1:200 Scale

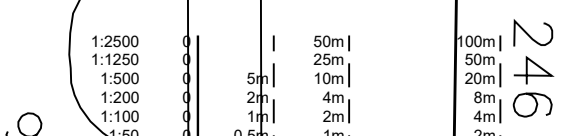

Date	Updated	Description	Rev
April 22			A



Westgate House, 37-41 Castle Street,  
Hertford, Herts SG14 1HH  
Tel: 01992 552173 Fax: 01992 587643  
Email: contact@hertfordplanning.co.uk  
www.hertfordplanning.co.uk



Description	Project	Drawing
	Burwell 10 & 10a Stevenage SG2 9RF	Existing Site Plan

Date	27/04/2022
Scale	1:200
Sheet size	A1
Drawn	mRn

13761-S199-A